

**"FROM" MAP TO
ACCOMPANY DROUGHT
TEMPORARY TRANSFER
FOR
ALAN MAXWELL**

 Certificate 82969, 1868

RECEIVED BY OWRC

JUL 19 2013

SALEM, OR



1 inch = 1,320 feet

Place of Use:
23.0 acres in T. 8 S., R. 39 E., W.M.,
NW 1/4 of the NE 1/4 of Section 7,
and 21.7 acres in T. 8 S., R. 39 E.,
W.M., SW 1/4 of the NE 1/4 of
Section 7
(Tax Lot 2500)

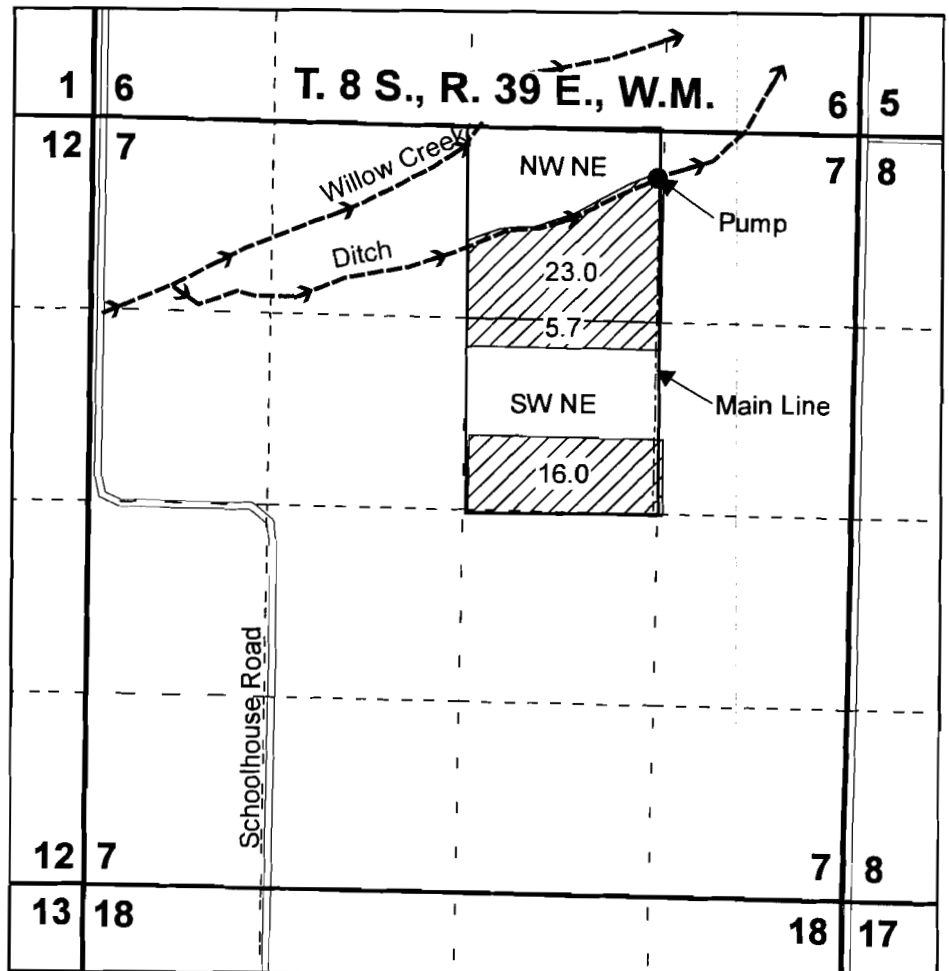

This map is for the purpose
of identifying the water right
location only and is not
intended to provide legal
dimensions or location of
property ownership lines.

T011641

**"TO" MAP TO
ACCOMPANY DROUGHT
TEMPORARY TRANSFER
FOR
ALAN MAXWELL**

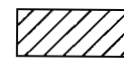
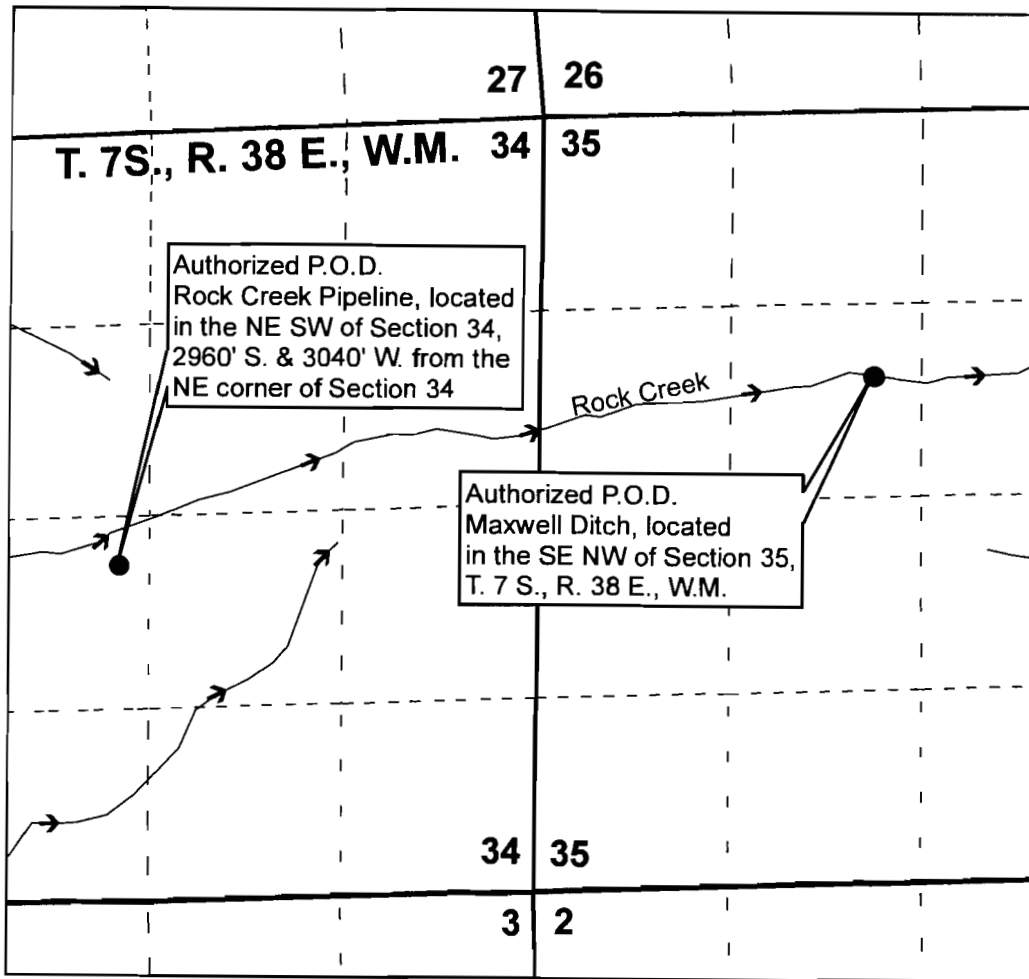

Certificate 82969,
1868

RECEIVED BY OWRD

JUL 19 2013

SALEM, OR



1 inch = 1,320 feet

Place of Use:

37.1 acres in T. 7 S., R. 38 E., W.M.,
SW 1/4 of the NE 1/4 of Section 24,
and 6.3 acres in T. 7 S., R. 38 E., W.M.,
SE 1/4 of the NW 1/4 of Section 24,
and 1.3 acres in T. 7 S., R. 38 E., W.M.,
NW 1/4 of the NE 1/4 of Section 24
(Tax Lot 6800)

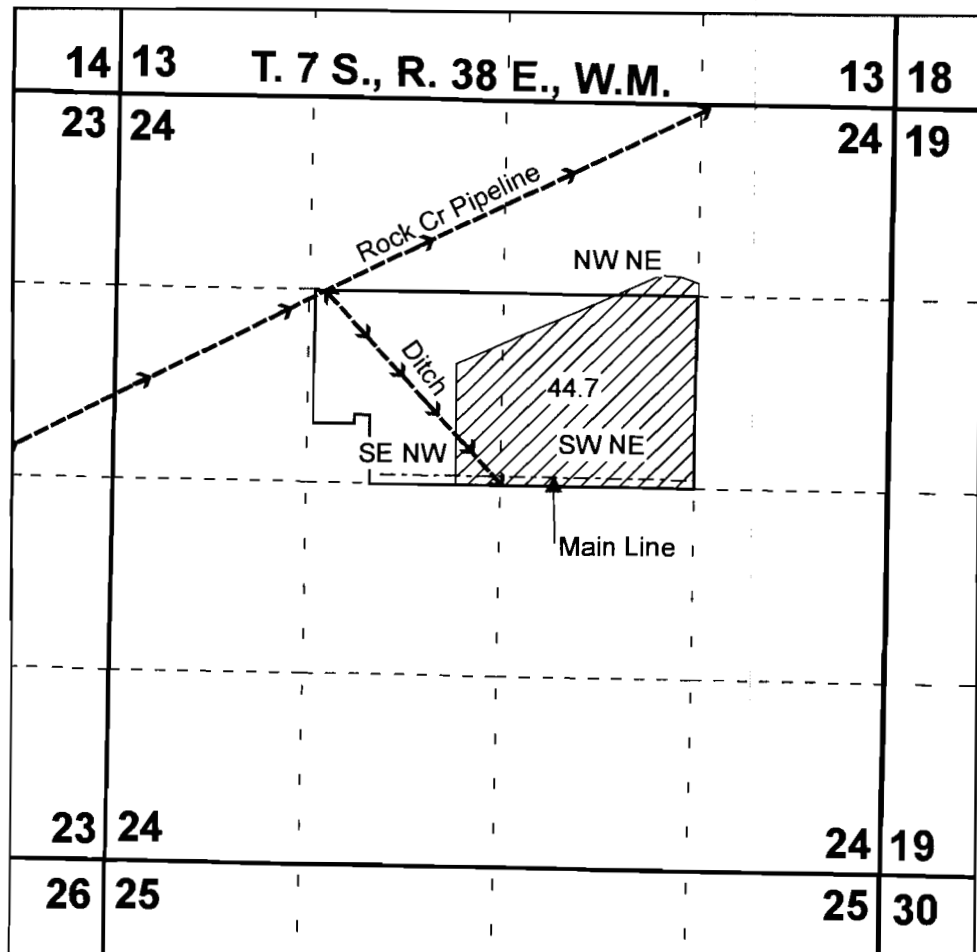

T011641

This map is for the purpose
of identifying the water right
location only and is not
intended to provide legal
dimensions or location of
property ownership lines.