

Application for a Permit Amendment in the Name of City of Prineville Proposed Additional Point of Appropriation

Permit G-16146, Application G-15974

Township 15 South, Range 15 East (W.M.)

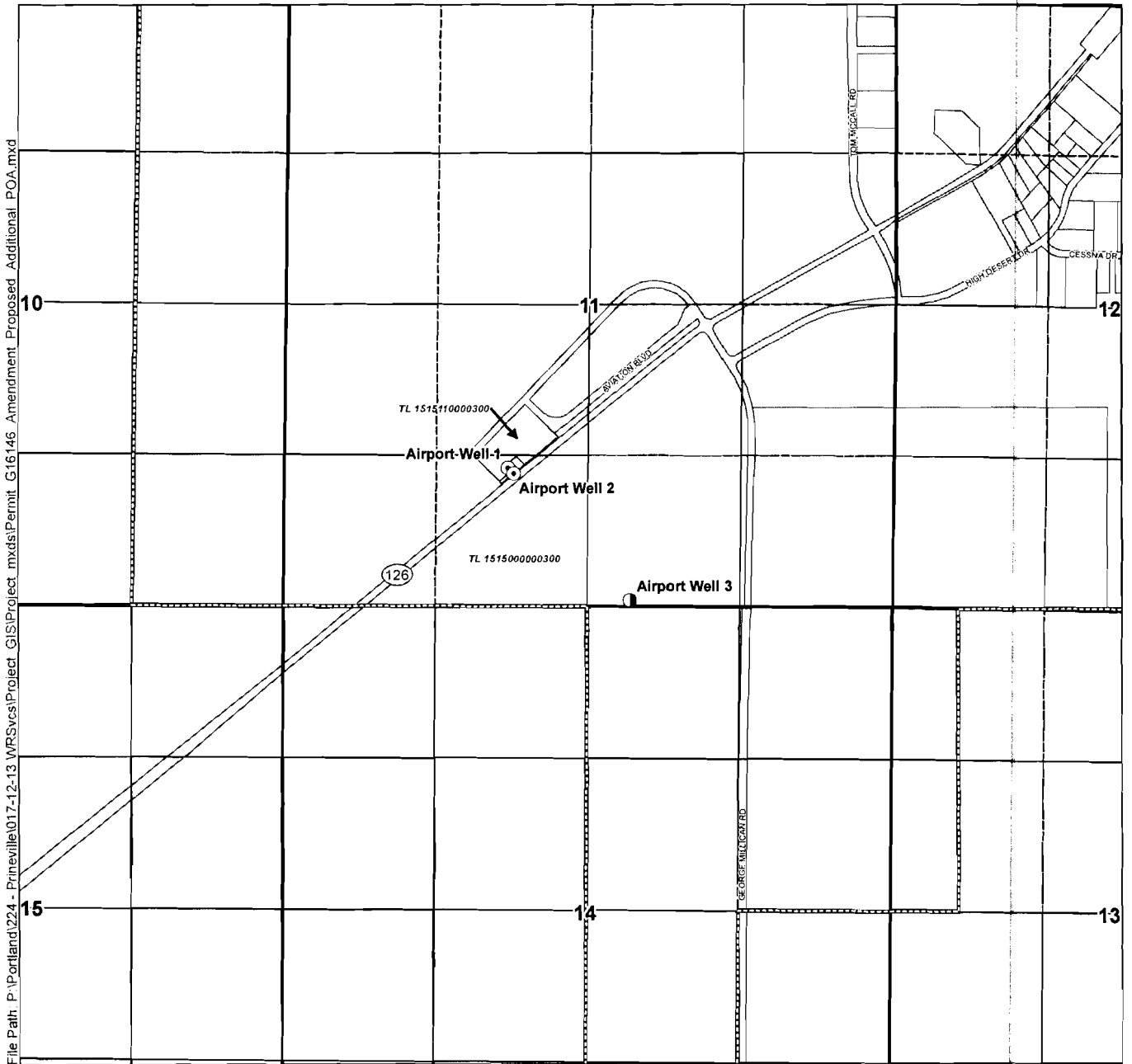

File Path: P:\Portland\224 - Prineville\017-12-13_WRSvcs\Project_GIS\Project_mxd\Permit_G16146_Amendment_Proposed_Additional_POA.mxd

LEGEND

- Proposed Additional Point of Appropriation (POA)
- ⊙ Existing POA
- ▭ Prineville City Limits
- ▭ Tax Lots

POA LOCATION DESCRIPTIONS

- Airport Well 1**
1,210 feet North and 1,950 feet East from the SW corner of Section 11, Township 15 South, Range 15 East (W.M.)
- Airport Well 2**
1,165 feet North and 1,990 feet East from the SW corner of Section 11, Township 15 South, Range 15 East (W.M.)
- Airport Well 3**
55 feet North and 3,000 feet East from the SW corner of Section 11, Township 15 South, Range 15 East (W.M.)

RECEIVED BY OWRD

JUL 29 2013

SALEM, OR

1011647

DISCLAIMER

This map was prepared for the purpose of identifying the location of a water right only and it is not intended to provide legal dimensions or location of property ownership lines.

MAP NOTES

Date: July 3, 2013
Data Sources: OWRD, Crook Co. GIS, OGIC
Prepared By: GSI Water Solutions, Inc.

