

# Instream Transfer Application Map - Certificate 24599

## Authorized Place of Use and Point of Diversion

Township 34 South, Range 6 East (W.M.)

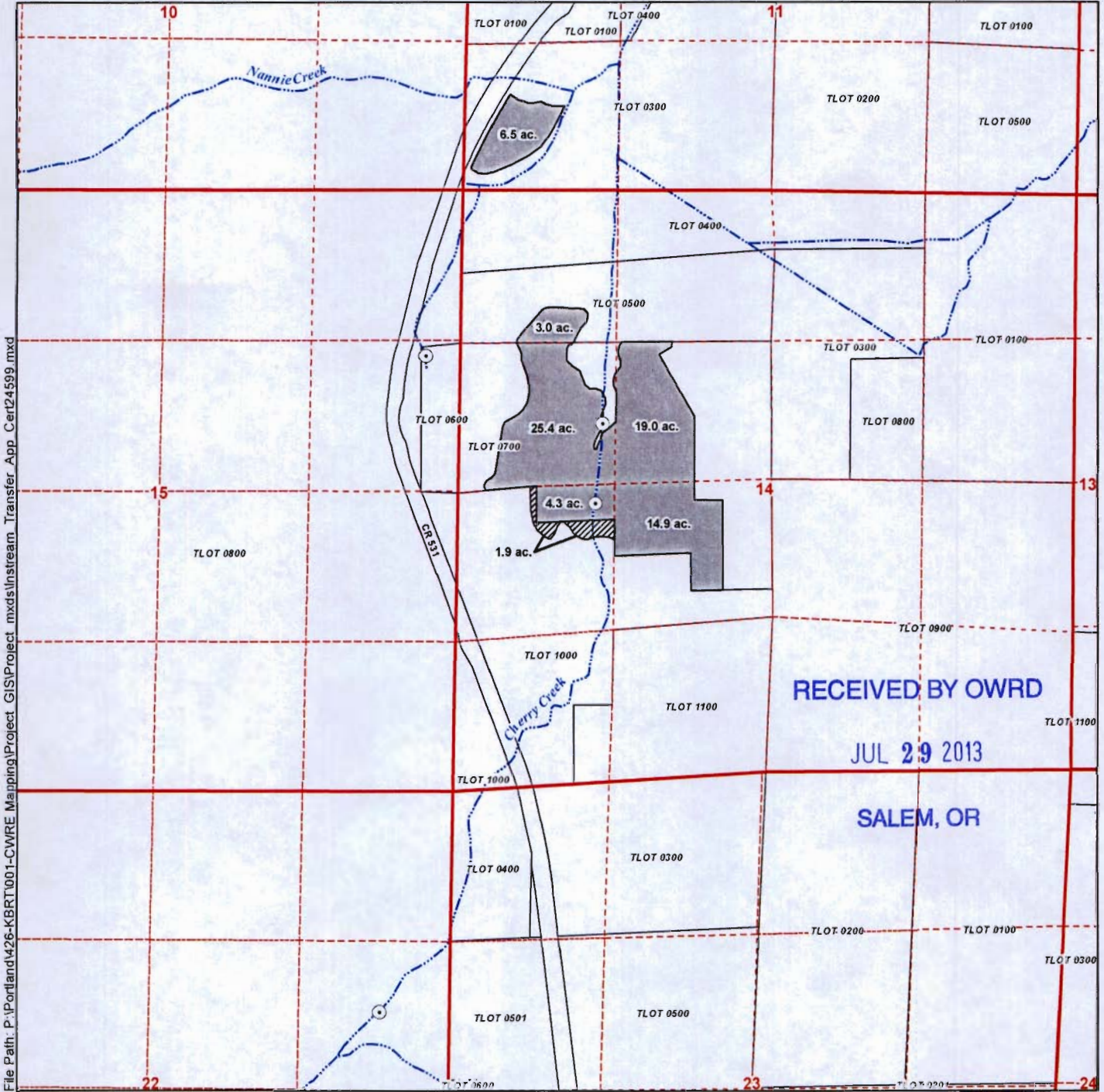

File Path: P:\Portland\426-KBRT\001-CWRE Mapping\Project GIS\Project mxd\Instream\_Transfer\_App\_Cert24599.mxd

### LEGEND

- Authorized Place of Use (POU) to be Transferred
- Authorized POU Remaining
- + Authorized Point of Diversion (POD)
- Tax Lots
- Watercourses

### POD Location Descriptions

SW1/4 NW1/4 and NW1/4 SW1/4, Section 14; SE1/4 NE1/4, Section 15, SE1/4 NE1/4, Section 22; Township 33 South, Range 6 East (W.M.)

### Certified Water Rights Examiner Stamp

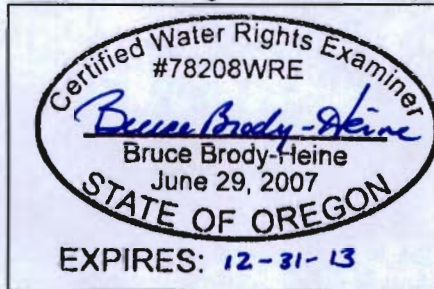

### Disclaimer

This map was prepared for the purpose of identifying the location of a water right only and it is not intended to provide legal dimensions or location of property ownership lines.

### Map Notes

Date: June 21, 2013  
Data Sources: OWRD, OGIC, USGS, Klamath County GIS  
Prepared By: GSI Water Solutions, Inc.

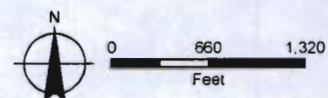



# Instream Transfer Application Map - Certificate 31064

## Authorized Place of Use and Point of Diversion

Township 34 South, Range 6 East (W.M.)

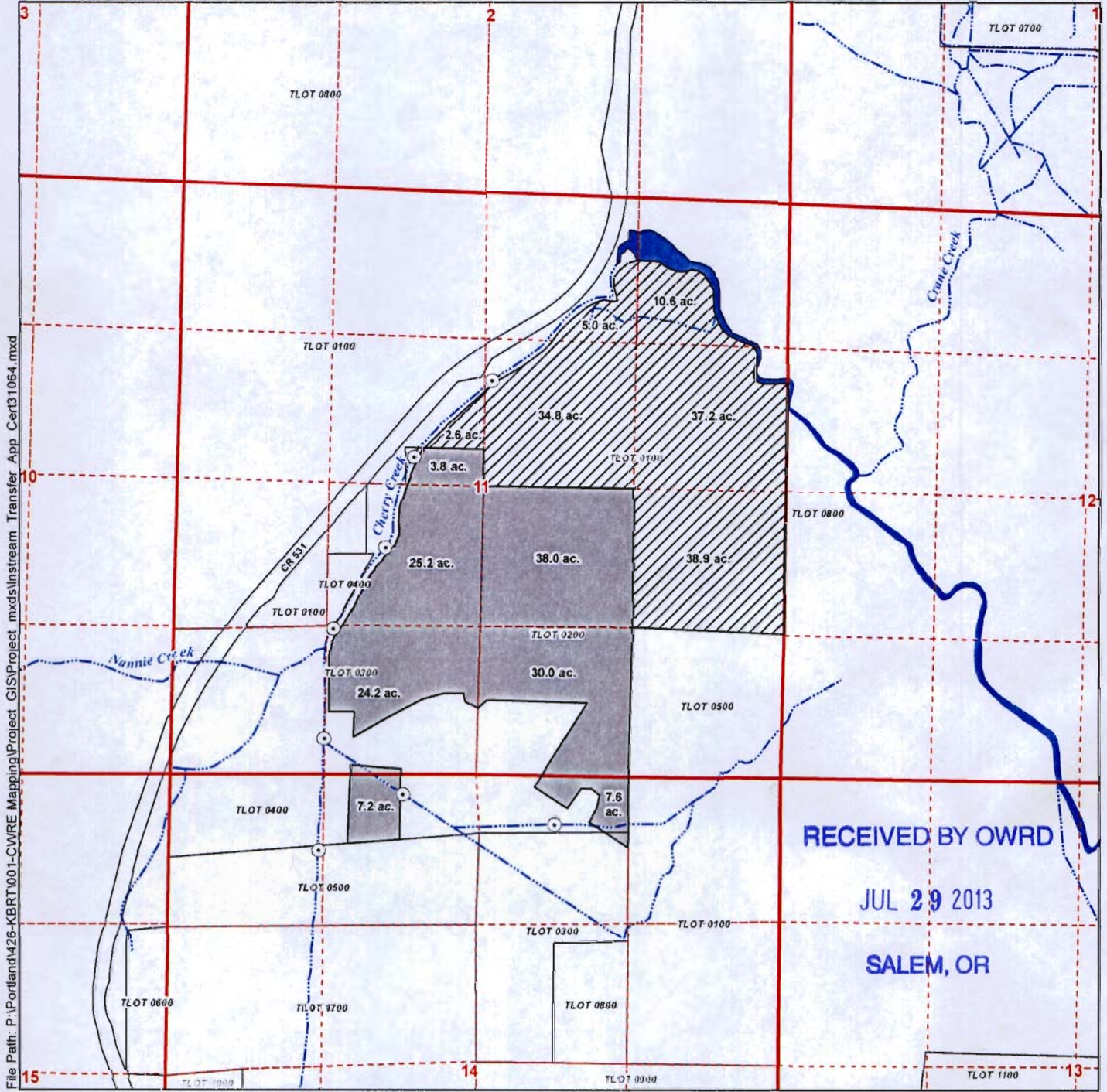

**RECEIVED BY OWRD**

**JUL 29 2013**

**SALEM, OR**

File Path: P:\Portland\426-KBRT\001-CWRE Mapping\Project GIS\Project mxd\Instream\_Transfer\_App\_Cert31064.mxd

**LEGEND**

- Authorized Place of Use (POU) to be Transferred
- Authorized POU Remaining
- Authorized Point of Diversion (POD)
- Tax Lots
- Waterbodies
- Watercourses

**POD Location Descriptions**

SW1/4 NE1/4, SE1/4 NW1/4, E1/2 SW 1/4, and W1/2 SE1/4, Section 11; NW1/4 NE1/4 and NE1/4 NW1/4, Section 14; Township 34 South, Range 6 East (W.M.)

**Certified Water Rights Examiner Stamp**

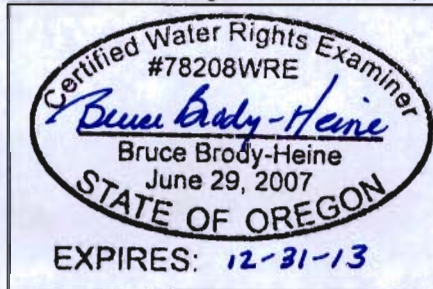

**Disclaimer**

This map was prepared for the purpose of identifying the location of a water right only and it is not intended to provide legal dimensions or location of property ownership lines.

**Map Notes**

Date: June 21, 2013  
Data Sources: OWRD, OGIC, USGS, Klamath County GIS  
Prepared By: GSI Water Solutions, Inc.

