

T6N. R35E., W.M.

T6N. R36E., W.M.

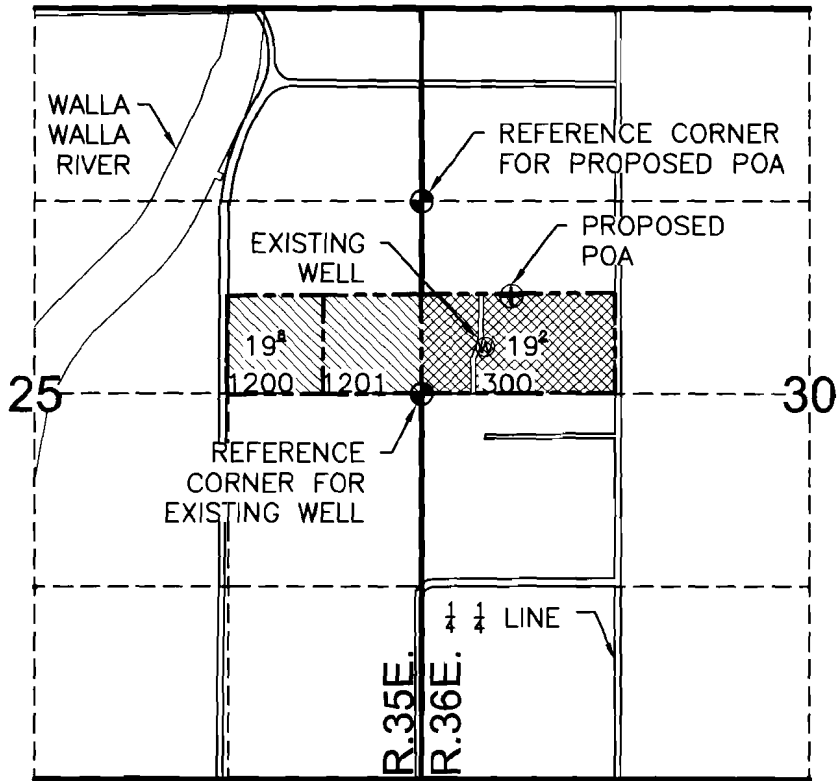

RECEIVED BY OWRD

AUG 15 2013

SALEM, OR

NOTES

EXISTING WELL IS LOCATED 320' NORTH & 430' EAST FROM THE WEST 1/4 CORNER OF S30

PROPOSED WELL IS LOCATED 650' SOUTH & 610' EAST FROM THE NE CORNER OF THE SE 1/4 NE 1/4 S25

LEGEND

- ⊗ EXISTING WELL (POA)
- ⊕ PROPOSED POA
- EXISTING PLACE OF USE
- PROPOSED PLACE OF USE
- TAX LOT LINE
- SECTION LINE
- 1/4 1/4 LINE



Expires 5/31/2014

THE PURPOSE OF THIS MAP IS TO IDENTIFY THE LOCATION OF THE WATER RIGHT. IT IS NOT INTENDED TO PROVIDE INFORMATION RELATIVE TO THE LOCATION OF THE PROPERTY OWNERSHIP BOUNDARY LINES.

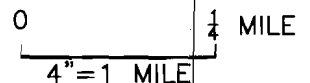

TRANSFER APPLICATION MAP - JAMES VANDERSLOOT
CERTIFICATE 40813 (SUPPLEMENTAL IRRIGATION)
UMATILLA COUNTY, OREGON

1011652

SPRECHER GROUP
2445 NE DIVISION STREET, SUITE 300
BEND, OR 97701

CREATED BY: TAS
DRAWN BY: MODEL TECH

SG PROJECT # 4191
MAY 2013

T6N. R35E., W.M.

T6N. R36E., W.M.

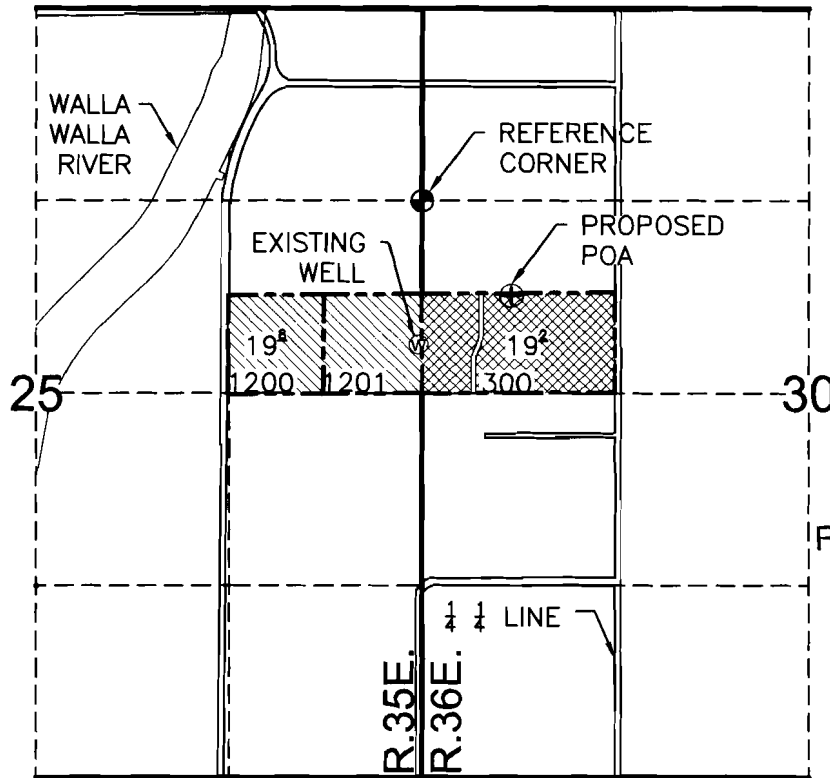

RECEIVED BY OWRD

AUG 15 2013

SALEM, OR

NOTES

EXISTING WELL IS LOCATED 985' SOUTH & 25' WEST FROM THE NE CORNER OF THE SE 1/4 NE 1/4 S25

PROPOSED WELL IS LOCATED 650' SOUTH & 610' EAST FROM THE NE CORNER OF THE SE 1/4 NE 1/4 S25

LEGEND

⊙ EXISTING WELL (POA)

⊕ PROPOSED POA

EXISTING PLACE OF USE

PROPOSED PLACE OF USE

----- TAX LOT LINE

———— SECTION LINE

----- 1/4 1/4 LINE

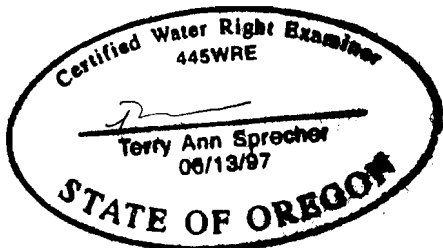

Expires 5/31/2014

THE PURPOSE OF THIS MAP IS TO IDENTIFY THE LOCATION OF THE WATER RIGHT. IT IS NOT INTENDED TO PROVIDE INFORMATION RELATIVE TO THE LOCATION OF THE PROPERTY OWNERSHIP BOUNDARY LINES.



TRANSFER APPLICATION MAP - JAMES VANDERSLOOT
CERTIFICATE 28605 (PRIMARY IRRIGATION)
UMATILLA COUNTY, OREGON

1011652

SPRECHER GROUP
2445 NE DIVISION STREET, SUITE 300
BEND, OR 97701

CREATED BY: TAS
DRAWN BY: MODEL TECH

SG PROJECT # 4191
MAY 2013

T6N. R35E., W.M.

T6N. R36E., W.M.

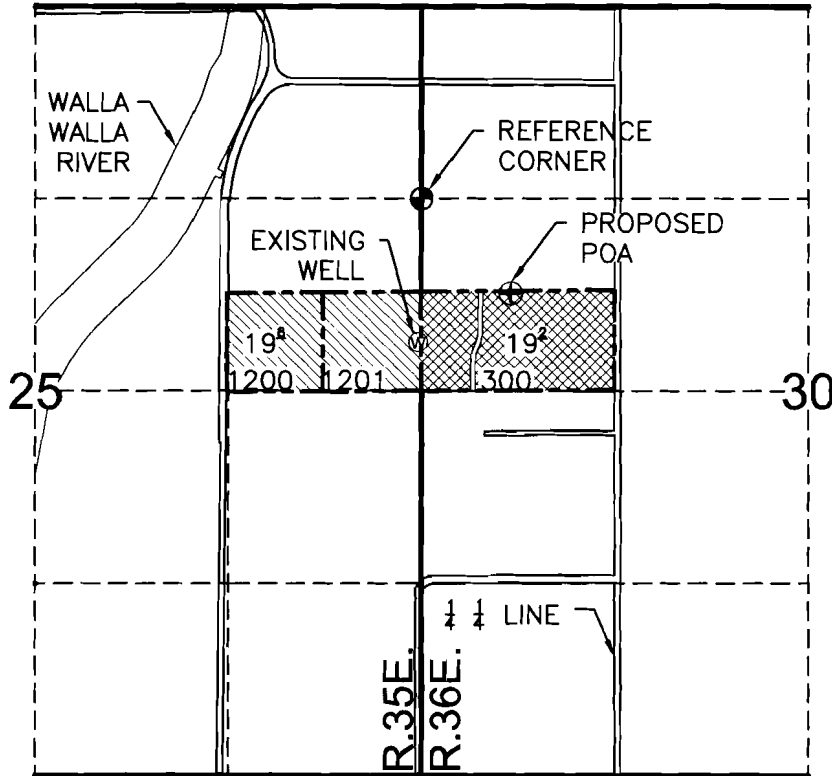

RECEIVED BY OWRD

AUG 15 2013

SALEM, OR

NOTES

EXISTING WELL IS LOCATED 985' SOUTH & 25' WEST FROM THE NE CORNER OF THE SE 1/4 NE 1/4 S25

PROPOSED WELL IS LOCATED 650' SOUTH & 610' EAST FROM THE NE CORNER OF THE SE 1/4 NE 1/4 S25

LEGEND

⊗ EXISTING WELL (POA)

⊕ PROPOSED POA

EXISTING PLACE OF USE

PROPOSED PLACE OF USE

--- TAX LOT LINE

— SECTION LINE

--- 1/4 1/4 LINE

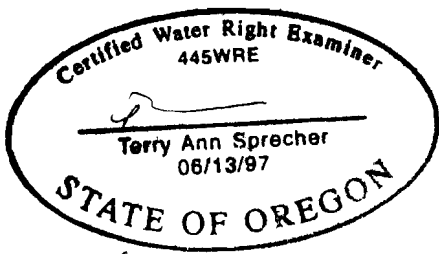

Expires 5/31/2014

THE PURPOSE OF THIS MAP IS TO IDENTIFY THE LOCATION OF THE WATER RIGHT. IT IS NOT INTENDED TO PROVIDE INFORMATION RELATIVE TO THE LOCATION OF THE PROPERTY OWNERSHIP BOUNDARY LINES.



TRANSFER APPLICATION MAP - JAMES VANDERSLOOT
CERTIFICATE 28605 (PRIMARY IRRIGATION)
UMATILLA COUNTY, OREGON

SPRECHER GROUP
2445 NE DIVISION STREET, SUITE 300
BEND, OR 97701

CREATED BY: TAS
DRAWN BY: MODEL TECH

1011652

SG PROJECT # 4191
MAY 2013

T6N. R35E., W.M.

T6N. R36E., W.M.

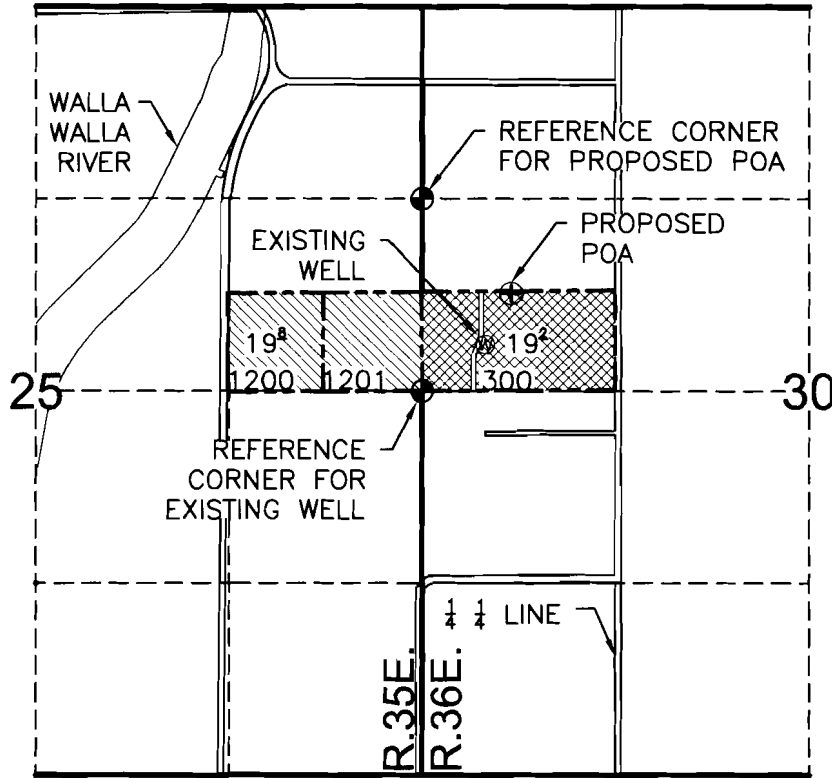

RECEIVED BY OWRD

AUG 15 2013

SALEM, OR

NOTES

EXISTING WELL IS LOCATED 320' NORTH & 430' EAST FROM THE WEST 1/4 CORNER OF S30

PROPOSED WELL IS LOCATED 650' SOUTH & 610' EAST FROM THE NE CORNER OF THE SE 1/4 NE 1/4 S25

LEGEND

⊗ EXISTING WELL (POA)

⊕ PROPOSED POA

EXISTING PLACE OF USE

PROPOSED PLACE OF USE

--- TAX LOT LINE

— SECTION LINE

--- 1/4 1/4 LINE

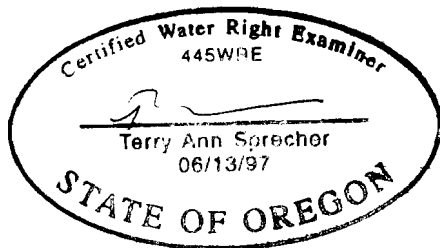

Expires 5/31/2014

THE PURPOSE OF THIS MAP IS TO IDENTIFY THE LOCATION OF THE WATER RIGHT. IT IS NOT INTENDED TO PROVIDE INFORMATION RELATIVE TO THE LOCATION OF THE PROPERTY OWNERSHIP BOUNDARY LINES.



TRANSFER APPLICATION MAP - JAMES VANDERSLOOT
CERTIFICATE 40813 (SUPPLEMENTAL IRRIGATION)
UMATILLA COUNTY, OREGON

SPRECHER GROUP
2445 NE DIVISION STREET, SUITE 300
BEND, OR 97701

1011652

CREATED BY: TAS
DRAWN BY: MODEL TECH

SG PROJECT # 4191
MAY 2013

T6N. R35E., W.M.

T6N. R36E., W.M.

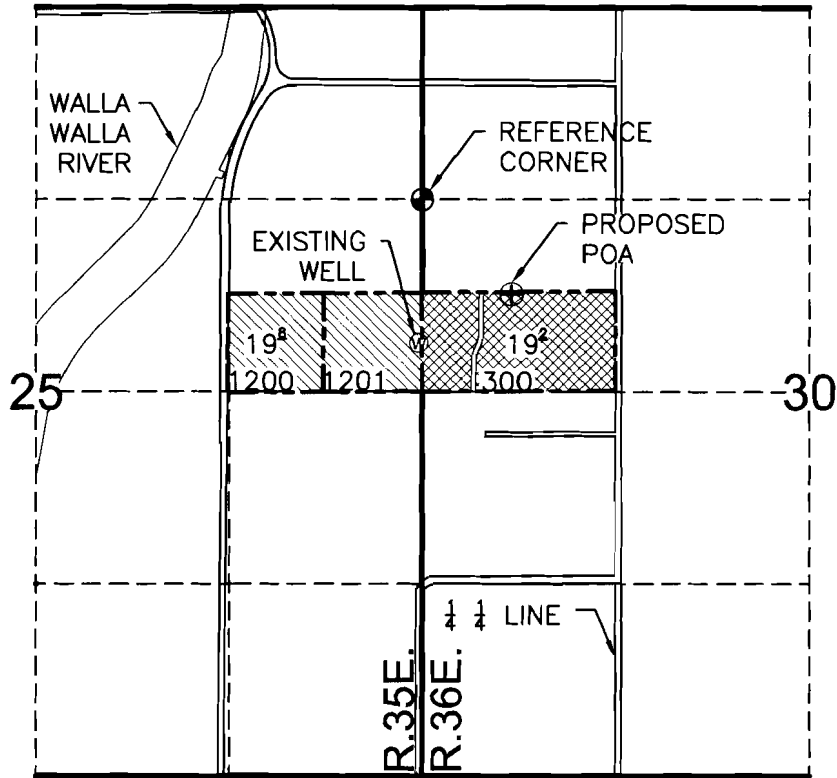

RECEIVED BY OWRD

AUG 15 2013

SALEM, OR

NOTES

EXISTING WELL IS LOCATED 985' SOUTH & 25' WEST FROM THE NE CORNER OF THE SE 1/4 NE 1/4 S25

PROPOSED WELL IS LOCATED 650' SOUTH & 610' EAST FROM THE NE CORNER OF THE SE 1/4 NE 1/4 S25

LEGEND

⊙ EXISTING WELL (POA)

⊕ PROPOSED POA

EXISTING PLACE OF USE

PROPOSED PLACE OF USE

--- TAX LOT LINE

— SECTION LINE

--- 1/4 LINE



Expires 5/31/2014

THE PURPOSE OF THIS MAP IS TO IDENTIFY THE LOCATION OF THE WATER RIGHT. IT IS NOT INTENDED TO PROVIDE INFORMATION RELATIVE TO THE LOCATION OF THE PROPERTY OWNERSHIP BOUNDARY LINES.



TRANSFER APPLICATION MAP - JAMES VANDERSLOOT
CERTIFICATE 28605 (PRIMARY IRRIGATION)
UMATILLA COUNTY, OREGON

CREATED BY: TAS
DRAWN BY: MODEL TECH

1011652

SPRECHER GROUP
2445 NE DIVISION STREET, SUITE 300
BEND, OR 97701

SG PROJECT # 4191
MAY 2013

T6N. R35E., W.M.

T6N. R36E., W.M.

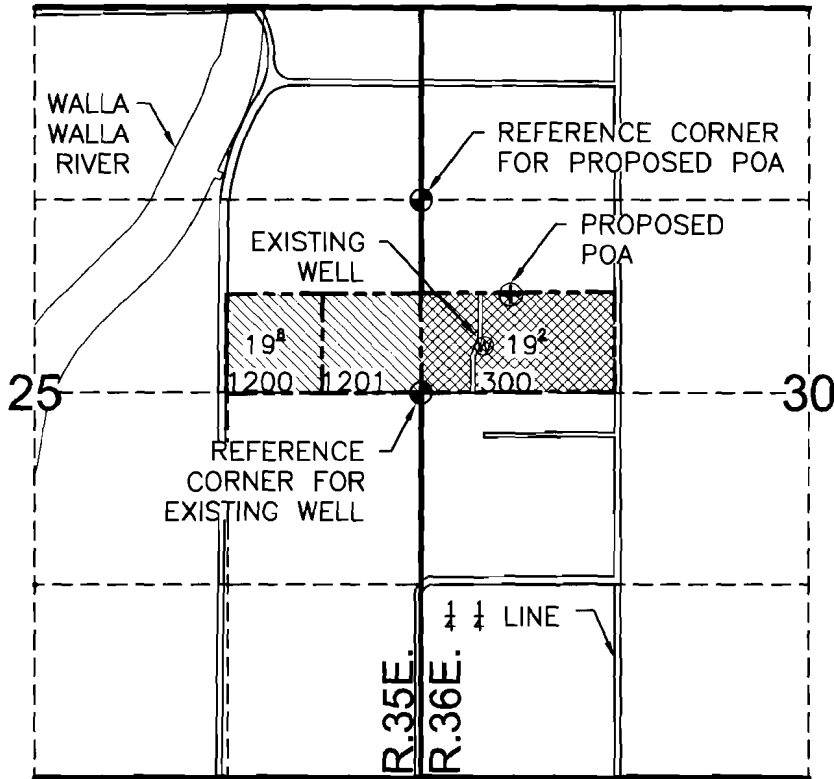

RECEIVED BY OWFD

AUG 15 2013

SALEM, OR

NOTES

EXISTING WELL IS LOCATED 320' NORTH & 430' EAST FROM THE WEST 1/4 CORNER OF S30

PROPOSED WELL IS LOCATED 650' SOUTH & 610' EAST FROM THE NE CORNER OF THE SE 1/4 NE 1/4 S25

LEGEND

⊙ EXISTING WELL (POA)

⊕ PROPOSED POA

EXISTING PLACE OF USE

PROPOSED PLACE OF USE

----- TAX LOT LINE

———— SECTION LINE

----- 1/4 1/4 LINE

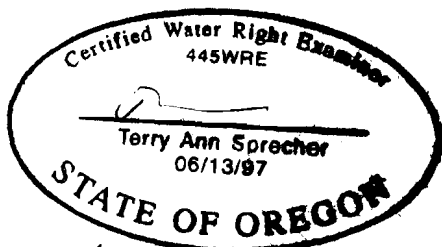

Expires 5/31/2014

THE PURPOSE OF THIS MAP IS TO IDENTIFY THE LOCATION OF THE WATER RIGHT. IT IS NOT INTENDED TO PROVIDE INFORMATION RELATIVE TO THE LOCATION OF THE PROPERTY OWNERSHIP BOUNDARY LINES.



TRANSFER APPLICATION MAP - JAMES VANDERSLOOT
CERTIFICATE 40813 (SUPPLEMENTAL IRRIGATION)
UMATILLA COUNTY, OREGON

SPRECHER GROUP
2445 NE DIVISION STREET, SUITE 300
BEND, OR 97701

CREATED BY: TAS
DRAWN BY: MODEL TECH

1011652

SG PROJECT # 4191
MAY 2013

T6N. R35E., W.M.

T6N. R36E., W.M.

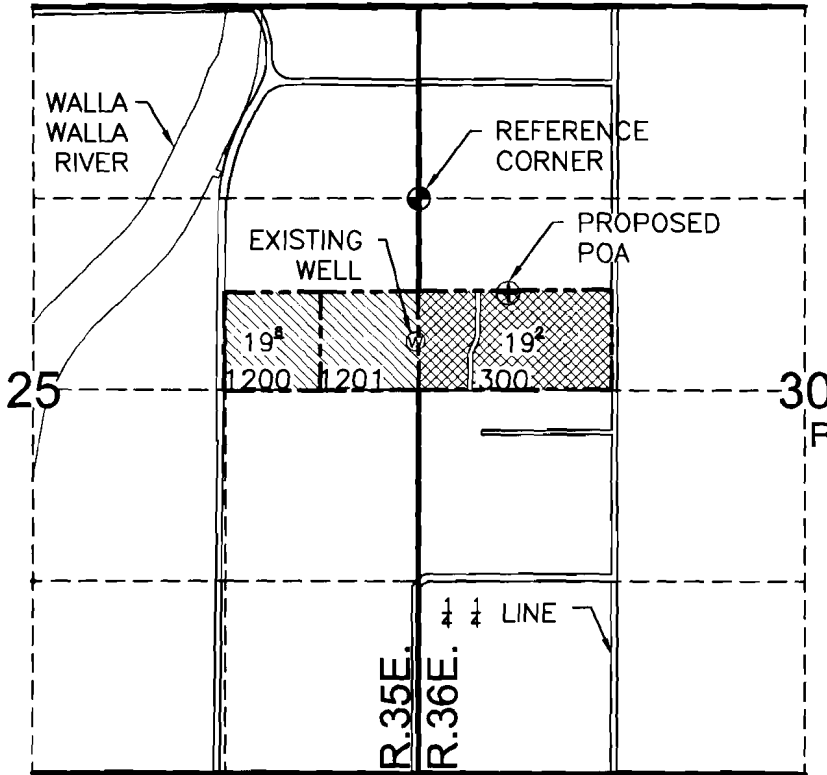

RECEIVED BY OWRD

AUG 15 2013

SALEM, OR

NOTES

EXISTING WELL IS LOCATED 985' SOUTH & 25' WEST FROM THE NE CORNER OF THE SE 1/4 NE 1/4 S25

PROPOSED WELL IS LOCATED 650' SOUTH & 610' EAST FROM THE NE CORNER OF THE SE 1/4 NE 1/4 S25

LEGEND

⊗ EXISTING WELL (POA)

⊕ PROPOSED POA

 EXISTING PLACE OF USE

 PROPOSED PLACE OF USE

----- TAX LOT LINE

----- SECTION LINE

----- 1/4 1/4 LINE

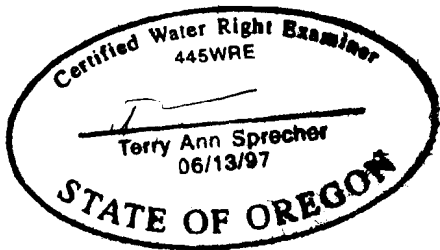

Expires 5/31/2014

THE PURPOSE OF THIS MAP IS TO IDENTIFY THE LOCATION OF THE WATER RIGHT. IT IS NOT INTENDED TO PROVIDE INFORMATION RELATIVE TO THE LOCATION OF THE PROPERTY OWNERSHIP BOUNDARY LINES.



TRANSFER APPLICATION MAP - JAMES VANDERSLOOT
CERTIFICATE 28605 (PRIMARY IRRIGATION)
UMATILLA COUNTY, OREGON

1011652

SPRECHER GROUP
2445 NE DIVISION STREET, SUITE 300
BEND, OR 97701

CREATED BY: TAS
DRAWN BY: MODEL TECH

SG PROJECT # 4191
MAY 2013

T6N. R35E., W.M.

T6N. R36E., W.M.

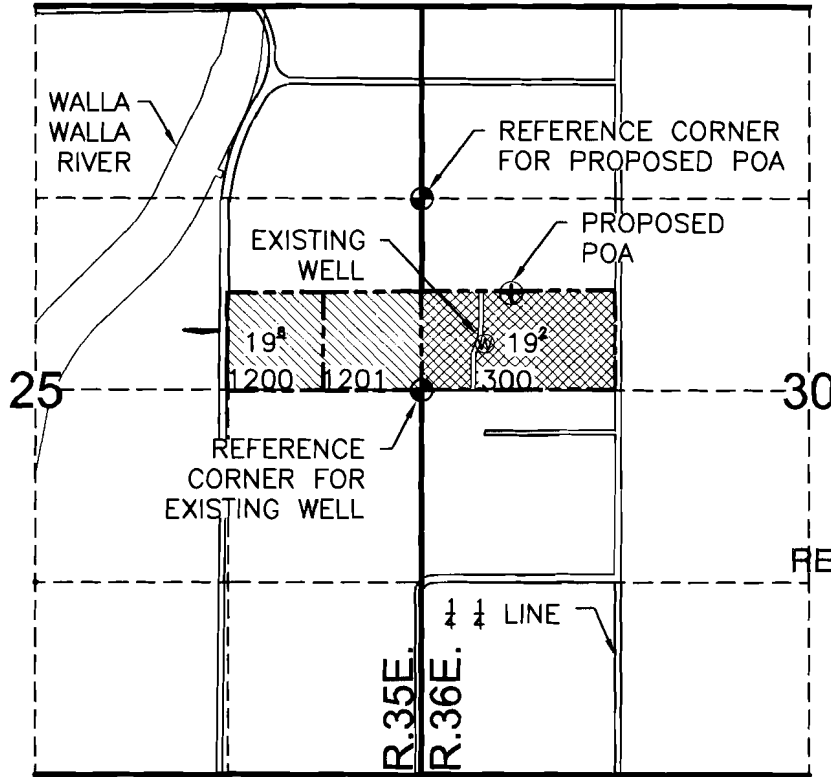

RECEIVED BY OWRD

AUG 15 2013

SALEM, OR

NOTES

EXISTING WELL IS LOCATED 320' NORTH & 430' EAST FROM THE WEST 1/4 CORNER OF S30

PROPOSED WELL IS LOCATED 650' SOUTH & 610' EAST FROM THE NE CORNER OF THE SE 1/4 NE 1/4 S25

LEGEND

⊗ EXISTING WELL (POA)

⊕ PROPOSED POA

EXISTING PLACE OF USE

PROPOSED PLACE OF USE

----- TAX LOT LINE

———— SECTION LINE

- · - · - 1/4 1/4 LINE

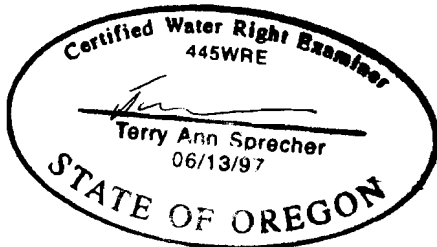

Expires 5/31/2014

THE PURPOSE OF THIS MAP IS TO IDENTIFY THE LOCATION OF THE WATER RIGHT. IT IS NOT INTENDED TO PROVIDE INFORMATION RELATIVE TO THE LOCATION OF THE PROPERTY OWNERSHIP BOUNDARY LINES.



TRANSFER APPLICATION MAP - JAMES VANDERSLOOT
CERTIFICATE 40813 (SUPPLEMENTAL IRRIGATION)
UMATILLA COUNTY, OREGON

1011652

SPRECHER GROUP
2445 NE DIVISION STREET, SUITE 300
BEND, OR 97701

CREATED BY: TAS
DRAWN BY: MODEL TECH

SG PROJECT # 4191
MAY 2013