

Townships 3 and 4 North, Ranges 28 and 29 East, W.M.

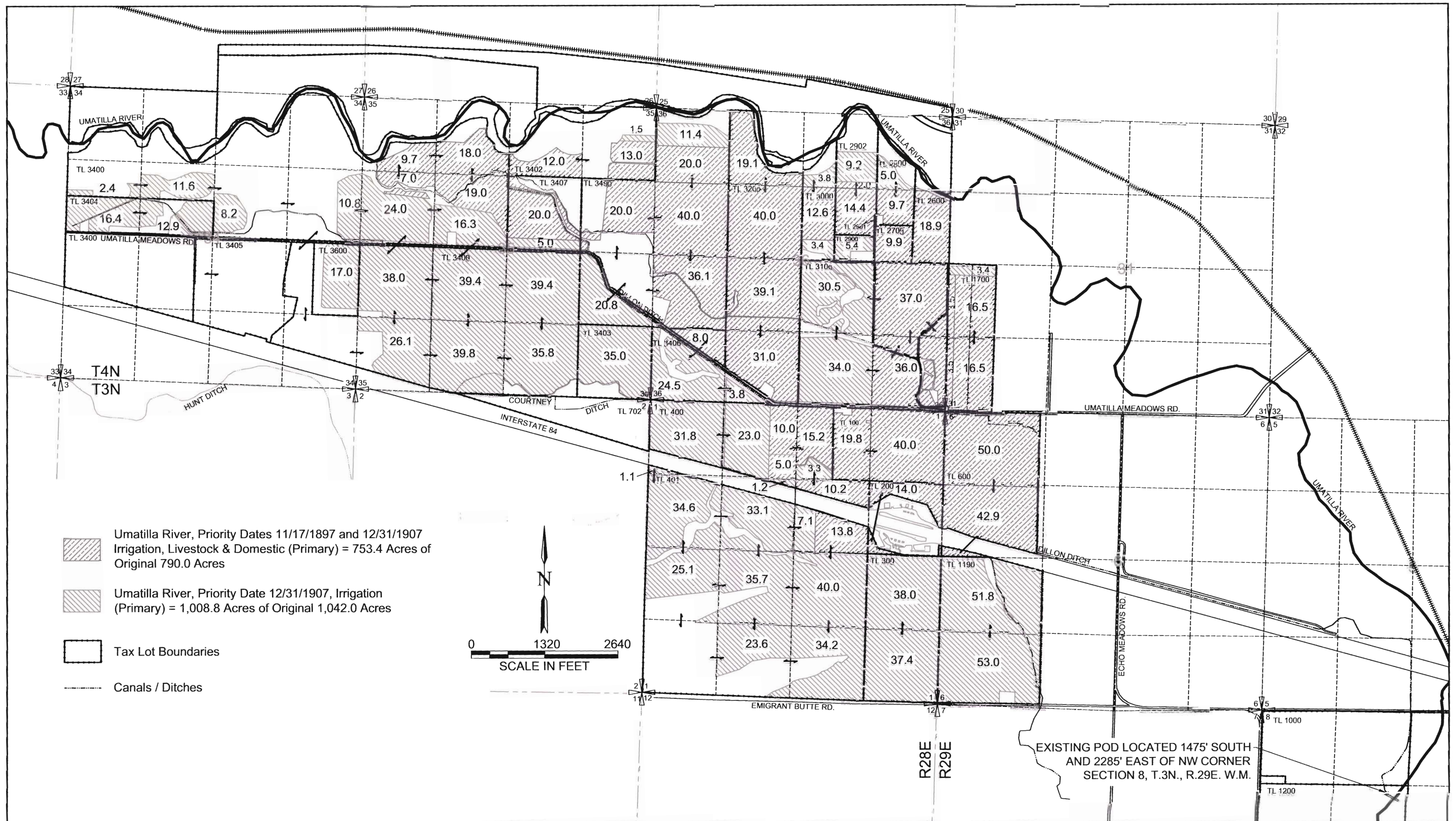

- Umatilla River, Priority Dates 11/17/1897 and 12/31/1907 Irrigation, Livestock & Domestic (Primary) = 753.4 Acres of Original 790.0 Acres
- Umatilla River, Priority Date 12/31/1907, Irrigation (Primary) = 1,008.8 Acres of Original 1,042.0 Acres
- Tax Lot Boundaries
- Canals / Ditches

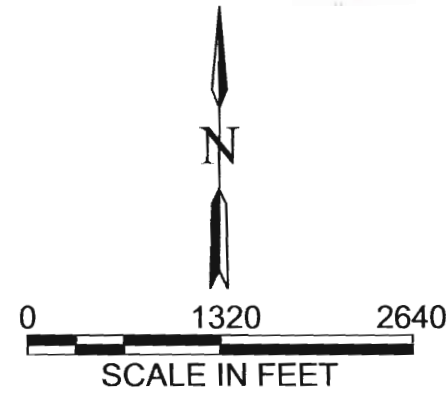

PROPOSED ADDITIONAL POD
T3N, R29E, SEC. 21, W.M.

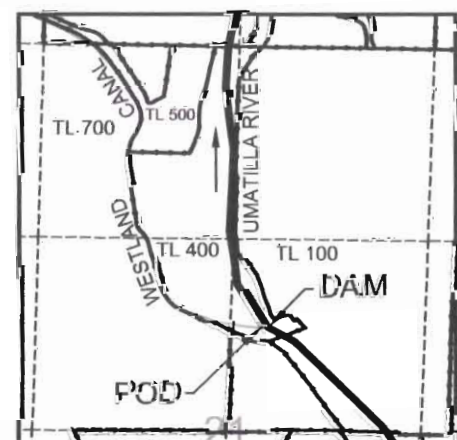

POD LOCATED N.76°45'56"E, 2013.19'
FROM W.1/4 COR. SEC 21
1907 WESTLAND IRRIGATION DISTRICT
AND PERMIT 74.00 McKay

DILLON IRRIGATION COMPANY TRANSFER MAP REQUESTING AN ADDITIONAL POINT OF DIVERSION

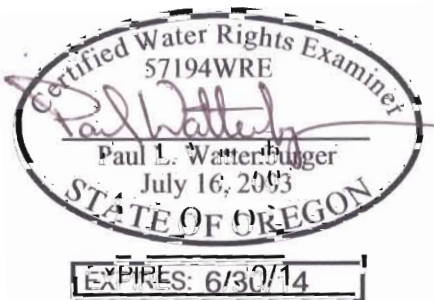

THIS MAP WAS PREPARED FOR THE PURPOSE OF IDENTIFYING THE LOCATION OF A WATER RIGHT ONLY AND IS NOT INTENDED TO PROVIDE LEGAL DIMENSIONS OR LOCATION OF PROPERTY OWNERSHIP LINES.

RECEIVED BY OWRD
AUG 09 2013
SALEM, OR

