

T. 3S. R3W. and T.3S. R2W., W.M.

NORTH BOUNDARY DLC 39 AND 60

Quaker Meadows
 SECTIONS 13 AND 18
 ALL WITHIN DLC'S 39 AND 60
 YAMHILL COUNTY
 LARKINS ROAD

Certified Water Right Examiner
 #332 WURE

 John E. Borden
 May 11, 1994
 STATE OF OREGON
 Exp: 12-31-2007

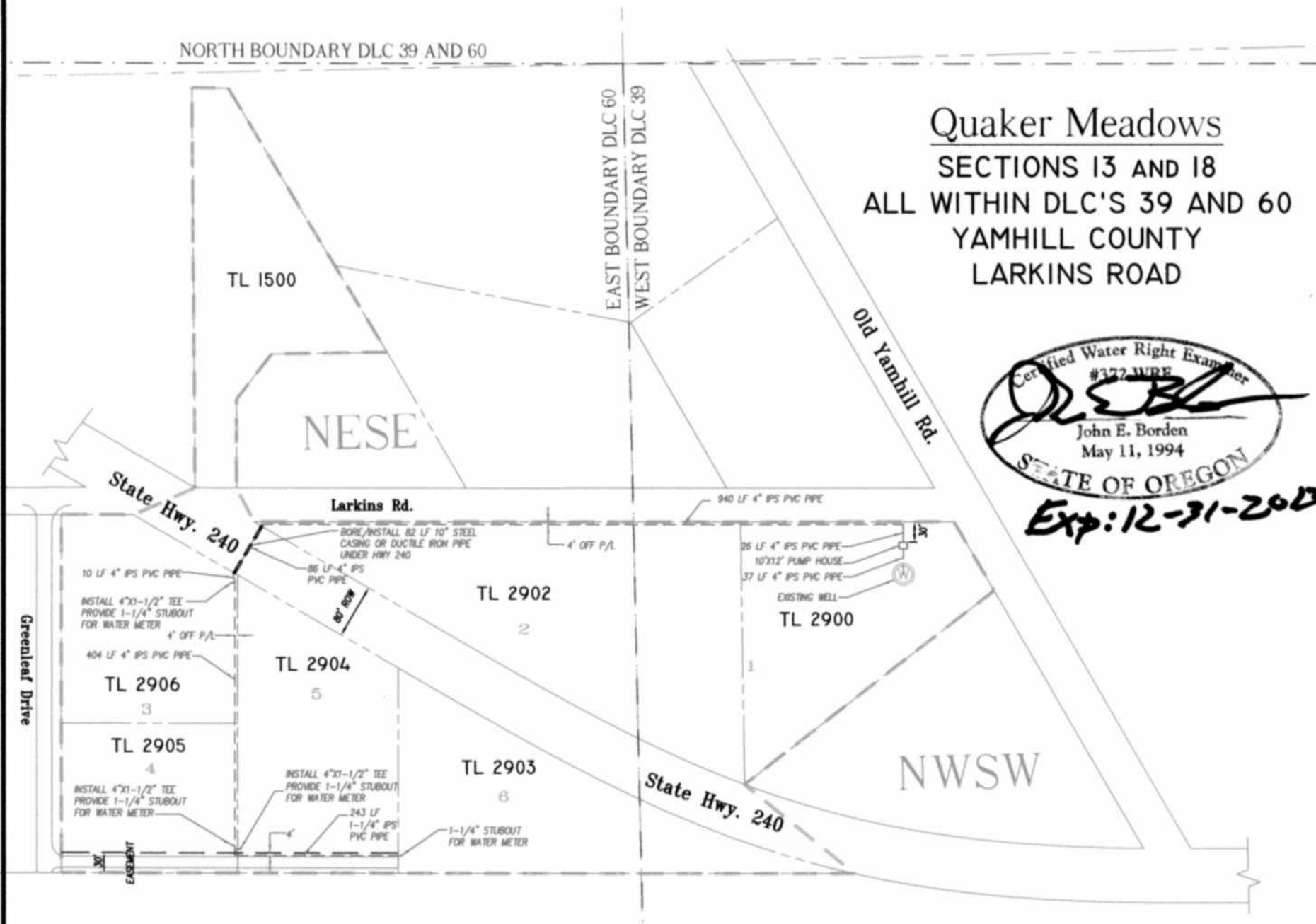

NOTES:

P.O.A. IS LOCATED 1887 FEET NORTH AND 353 FEET EAST FROM THE SW CORNER OF SECTION 18

PREPARATION OF THIS MAP IS FOR THE PURPOSE OF SHOWING A PROPOSED WATER SERVICE AREA FOR QUASI-MUNICIPAL USE.

T. 3S. R.3W
 T. 3S. R.2W



SCALE: 1"=200'

LEGEND

- PROPERTY LINE
- ROADWAY
- USGS GRID
- DLC BOUNDARY
- QUASI-MUNICIPAL BOUNDARY
- SECTION CORNER
- ⊙ WELL (P.O.A.)
- MAIN LINE PIPE

RECEIVED

SEP 06 2013

WATER RESOURCES DEPT
 SALEM, OREGON

To Lands for T-11531

13 18
 24 19