

T. 2S. R1E., W.M.

Chris & Kathy Scheller

SECTION 31
CLACKAMAS COUNTY
6061 SW MERIDIAN WAY
TAULATIN, OR. 97062

LEGEND

- USGS GRID
- - - - - TAXLOT LINE
- ===== ROADWAY
- ===== STRUCTURES & DRIVEWAYS
- APPROXIMATE C-62489
- TL-800 P.O.U.
- ✦ QUARTER CORNER

PREPARATION OF THIS MAP IS FOR THE PURPOSE OF IDENTIFYING THE LOCATION OF THE WATER RIGHT ONLY. THERE IS NO INTENT TO PROVIDE DIMENSIONS OR LOCATION OF PROPERTY OWNERSHIP LINES.

PROPOSED P.O.U. - PLACE OF IRRIGATION USE WATER USE ACREAGE

SE 1/4 NW 1/4 - 4.18 AC

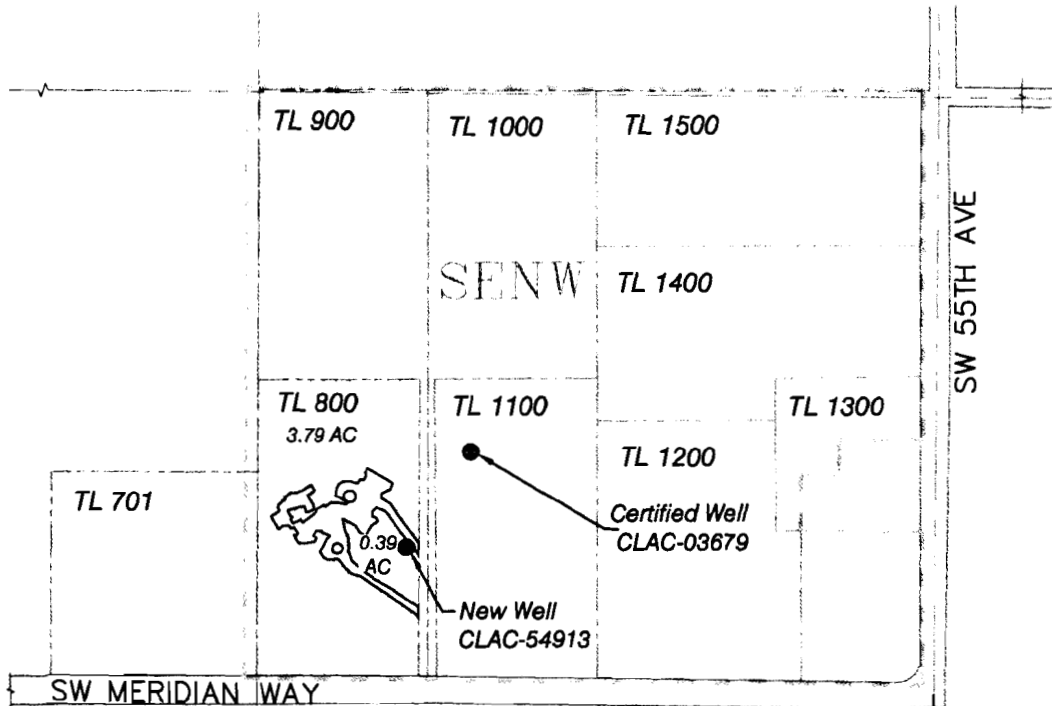

SCALE:
1" = 400'

W. 1/4
COR

CEN
SEC

RECEIVED

OCT 21 2013

WATER RESOURCES DEPT
SALEM, OREGON

NOTES:

NEW WELL CLAC-54913 IS 352 FEET NORTH AND 1716 FEET EAST FROM THE WEST 1/4 CORNER OF SECTION 31

CERTIFIED WELL CLAC-03679 IS 550 FEET NORTH AND 1850 FEET EAST FROM THE WEST 1/4 CORNER OF SECTION 31

TRANSFER APPLICATION MAP

FOR THE ADDITION OF A POA
IN THE NAME OF
CHRIS AND KATHY SCHELLER
FOR
CERTIFICATE 62489
SURVEYED SEPTEMBER 17, 2013
BY JOHN E. BORDEN, CWRE

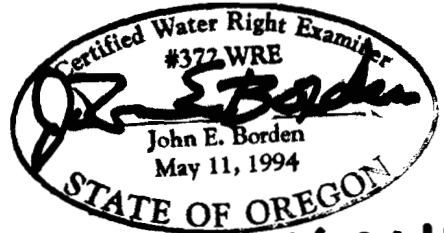

Exp: 12-31-2013

JOHN BORDEN CONSULTING

5597 RIVER STREET
WEST LINN, OR. 97068
503-723-4257

Scheller Transfer Application Map

FILE PATH & NAME: X:/SCHELLER/SCHELLER XFER 092913.DWG

1011675

T. 2S. R1E., W.M.

Chris & Kathy Scheller

SECTION 31

CLACKAMAS COUNTY
6061 SW MERIDIAN WAY
TAULATIN, OR. 97062

LEGEND

- USGS GRID
- TAXLOT LINE
- ROADWAY
- STRUCTURES & DRIVEWAYS
- APPROXIMATE C-62489
- TL-800 P.O.U.
- ✦ QUARTER CORNER

PREPARATION OF THIS MAP IS FOR THE PURPOSE OF IDENTIFYING THE LOCATION OF THE WATER RIGHT ONLY. THERE IS NO INTENT TO PROVIDE DIMENSIONS OR LOCATION OF PROPERTY OWNERSHIP LINES.

PROPOSED P.O.U. -
PLACE OF IRRIGATION USE
WATER USE ACREAGE

SE 1/4 NW 1/4 - 4.18 AC

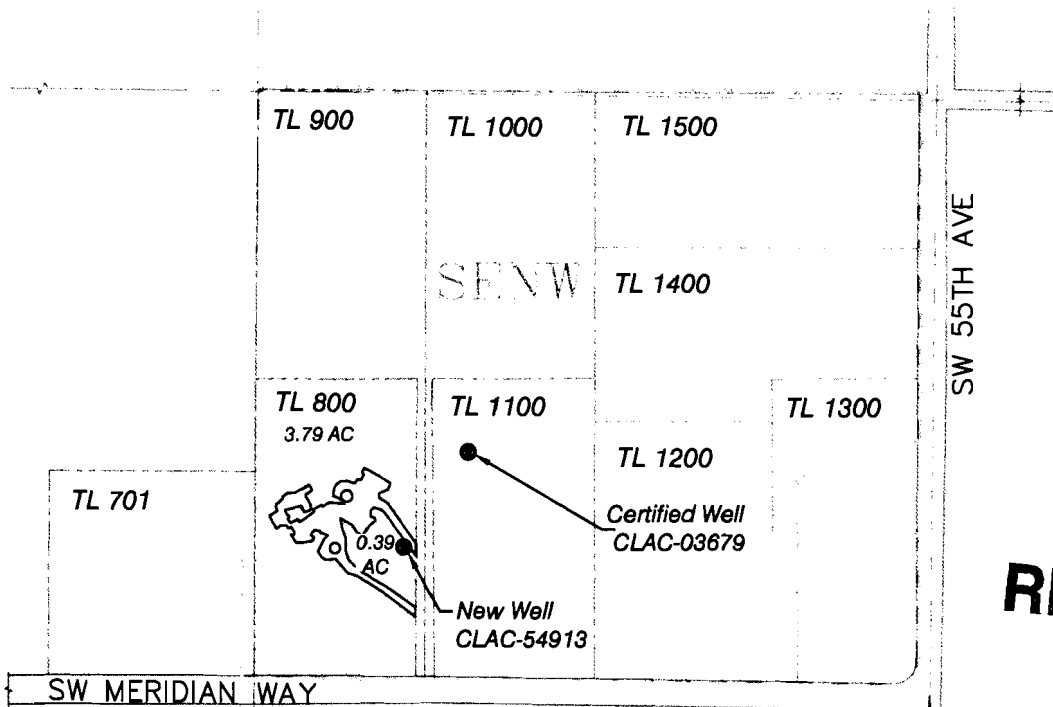

SCALE:
1" = 400'

RECEIVED

OCT 21 2013

WATER RESOURCES DEPT
SALEM, OREGON

NOTES:

NEW WELL CLAC-54913 IS 352 FEET NORTH AND 1716 FEET EAST FROM THE WEST 1/4 CORNER OF SECTION 31

CERTIFIED WELL CLAC-03679 IS 550 FEET NORTH AND 1850 FEET EAST FROM THE WEST 1/4 CORNER OF SECTION 31

TRANSFER APPLICATION MAP

FOR THE ADDITION OF A POA
IN THE NAME OF
CHRIS AND KATHY SCHELLER
FOR
CERTIFICATE 62489
SURVEYED SEPTEMBER 17, 2013
BY JOHN E. BORDEN, CWRE

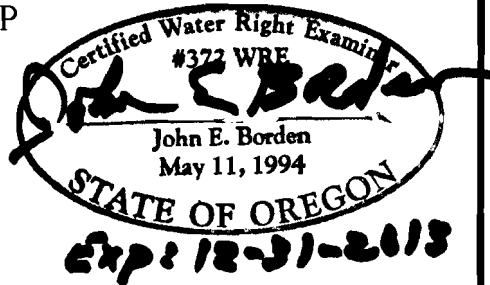

JOHN BORDEN CONSULTING

5597 RIVER STREET
WEST LINN, OR. 97068
503-723-4257

Scheller Transfer Application Map

FILE PATH & NAME: X:\SCHELLER\SCHELLER XFER 092913.DWG

1011675

T. 2S. R1E., W.M.

Chris & Kathy Scheller

SECTION 31

CLACKAMAS COUNTY
6061 SW MERIDIAN WAY
TAULATIN, OR. 97062

LEGEND

- USGS GRID
- TAXLOT LINE
- ROADWAY
- STRUCTURES & DRIVEWAYS
- APPROXIMATE C-62489
- TL-800 P.O.U.
- QUARTER CORNER

PREPARATION OF THIS MAP IS FOR THE PURPOSE OF IDENTIFYING THE LOCATION OF THE WATER RIGHT ONLY. THERE IS NO INTENT TO PROVIDE DIMENSIONS OR LOCATION OF PROPERTY OWNERSHIP LINES.

PROPOSED P.O.U. -
PLACE OF IRRIGATION USE
WATER USE ACREAGE

SE 1/4 NW 1/4 - 4.18 AC

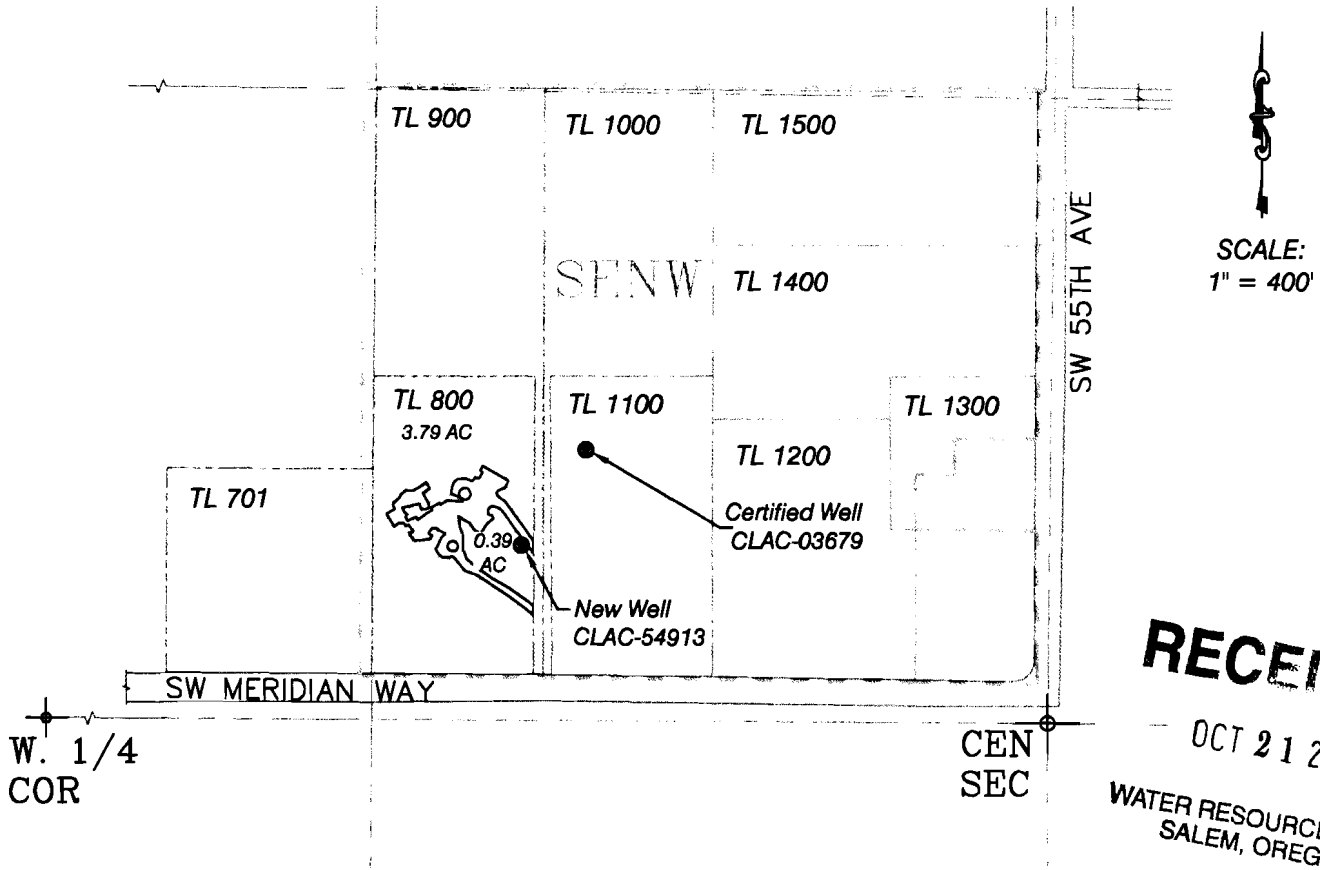

RECEIVED

OCT 21 2013

WATER RESOURCES DEPT
SALEM, OREGON

NOTES:

NEW WELL CLAC-54913 IS 352 FEET NORTH AND 1716 FEET EAST FROM THE WEST 1/4 CORNER OF SECTION 31

CERTIFIED WELL CLAC-03679 IS 550 FEET NORTH AND 1850 FEET EAST FROM THE WEST 1/4 CORNER OF SECTION 31

TRANSFER APPLICATION MAP

FOR THE ADDITION OF A POA
IN THE NAME OF
CHRIS AND KATHY SCHELLER
FOR
CERTIFICATE 62489
SURVEYED SEPTEMBER 17, 2013
BY JOHN E. BORDEN, CWRE

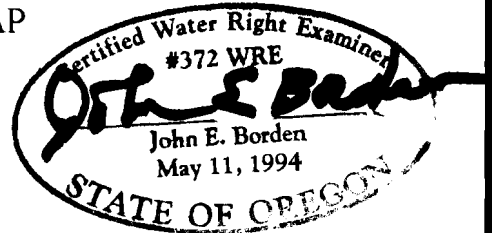

Exp: 12-31-2013

JOHN BORDEN CONSULTING

5597 RIVER STREET
WEST LINN, OR. 97068
503-723-4257

Scheller Transfer Application Map

FILE PATH & NAME: X:\SCHELLER\SCHELLER XFER 092913.DWG

1011675

T. 2S. R1E., W.M.

Chris & Kathy Scheller

SECTION 31
CLACKAMAS COUNTY
6061 SW MERIDIAN WAY
TAULATIN, OR. 97062

LEGEND

- USGS GRID
- - - - - TAXLOT LINE
- ===== ROADWAY
- ===== STRUCTURES & DRIVEWAYS
- APPROXIMATE C-62489
- TL-800 P.O.U.
- ✦ QUARTER CORNER

PREPARATION OF THIS MAP IS FOR THE PURPOSE OF IDENTIFYING THE LOCATION OF THE WATER RIGHT ONLY. THERE IS NO INTENT TO PROVIDE DIMENSIONS OR LOCATION OF PROPERTY OWNERSHIP LINES.

PROPOSED P.O.U. -
PLACE OF IRRIGATION USE
WATER USE ACREAGE

SE 1/4 NW 1/4 - 4.18 AC

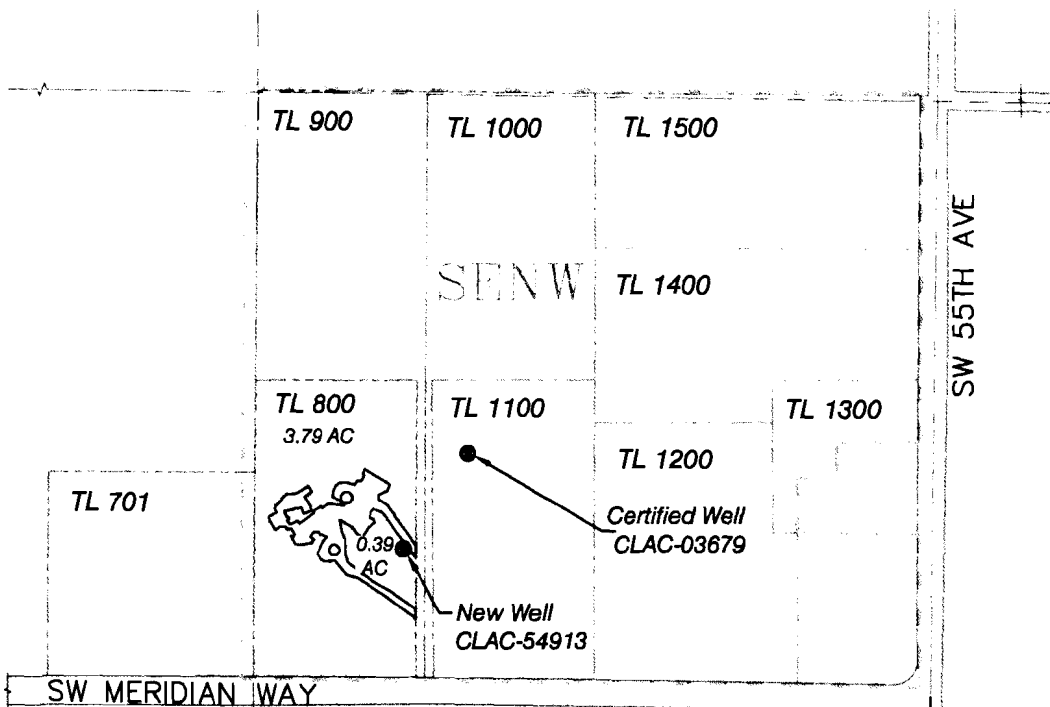

SCALE:
1" = 400'

RECEIVED

OCT 21 2013

WATER RESOURCES DEPT
SALEM, OREGON

NOTES:

NEW WELL CLAC-54913 IS 352 FEET NORTH AND 1716 FEET EAST FROM THE WEST 1/4 CORNER OF SECTION 31

CERTIFIED WELL CLAC-03679 IS 550 FEET NORTH AND 1850 FEET EAST FROM THE WEST 1/4 CORNER OF SECTION 31

TRANSFER APPLICATION MAP

FOR THE ADDITION OF A POA
IN THE NAME OF
CHRIS AND KATHY SCHELLER
FOR
CERTIFICATE 62489
SURVEYED SEPTEMBER 17, 2013
BY JOHN E. BORDEN, CWRE

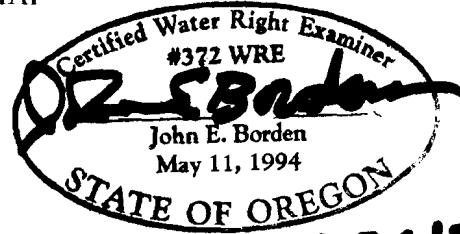

Exp: 12-31-2013

JOHN BORDEN CONSULTING

5597 RIVER STREET
WEST LINN, OR. 97068
503-723-4257

Scheller Transfer Application Map

FILE PATH & NAME: X:\SCHELLER\SCHELLER XFER 092913.DWG

1011675

October 9, 2013

Oregon Water Resources Department
725 Summer St. NE, Ste. "A"
Salem, OR 97301-1271

ATTN: Water Right Transfer Section

Re: New Transfer Application

Dear Transfer Section:

Chris and Kathy Scheller purchased Tax Lot 800, Sec. 31, T 2S, R 1E, W.M. (see enclosed application map) located entirely and within a portion of Certificate 62489.

They wished to continue irrigation pursuant to C-62489; however the current owner of the well, Mr. Oldenstadt, serving that Certificate was unwilling to supply water to their property.

As a result, the Schellers completed a new well (CLAC-54913) on August 24, 1999, and began using the new well water for domestic and irrigation purposes on lands shown in the application map.

Watermaster Greg Beaman advised the Schellers that they needed a Transfer to confirm their right to use water in this manner from CLAC-54913. Upon approaching Mr. Oldenstadt for approval to transfer a portion of his right, it became apparent that his voluntary consent could not be obtained.

Accordingly, the Schellers now propose to add a point of appropriation (POA) to C-62489 and identify their portion of C-62489 irrigated, namely Tax Lot 800, on the Transfer.

TL 800 is entirely in the SE NW $\frac{1}{4}$ $\frac{1}{4}$ of Section 31 and originally comprised 4.92 acres of irrigated land. Upon construction of their home, outbuildings, driveways and other features, the amount of land irrigated has been reduced to 4.18 acres.

The attached Transfer Application, map, and Evidence-of-Use Affidavit represent their request to accomplish the above intent.

Sincerely,

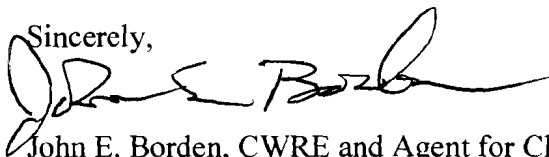

John E. Borden, CWRE and Agent for Chris and Kathy Scheller
503-723-4257
jeborden@comcast.net

RECEIVED

OCT 21 2013

WATER RESOURCES DEPT
SALEM, OREGON