

FINAL PROOF MAP
T.1N.,R.4W.,W.M. SECTION 27
POINT OF DIVERSION FOR PERMIT NO. S-17549

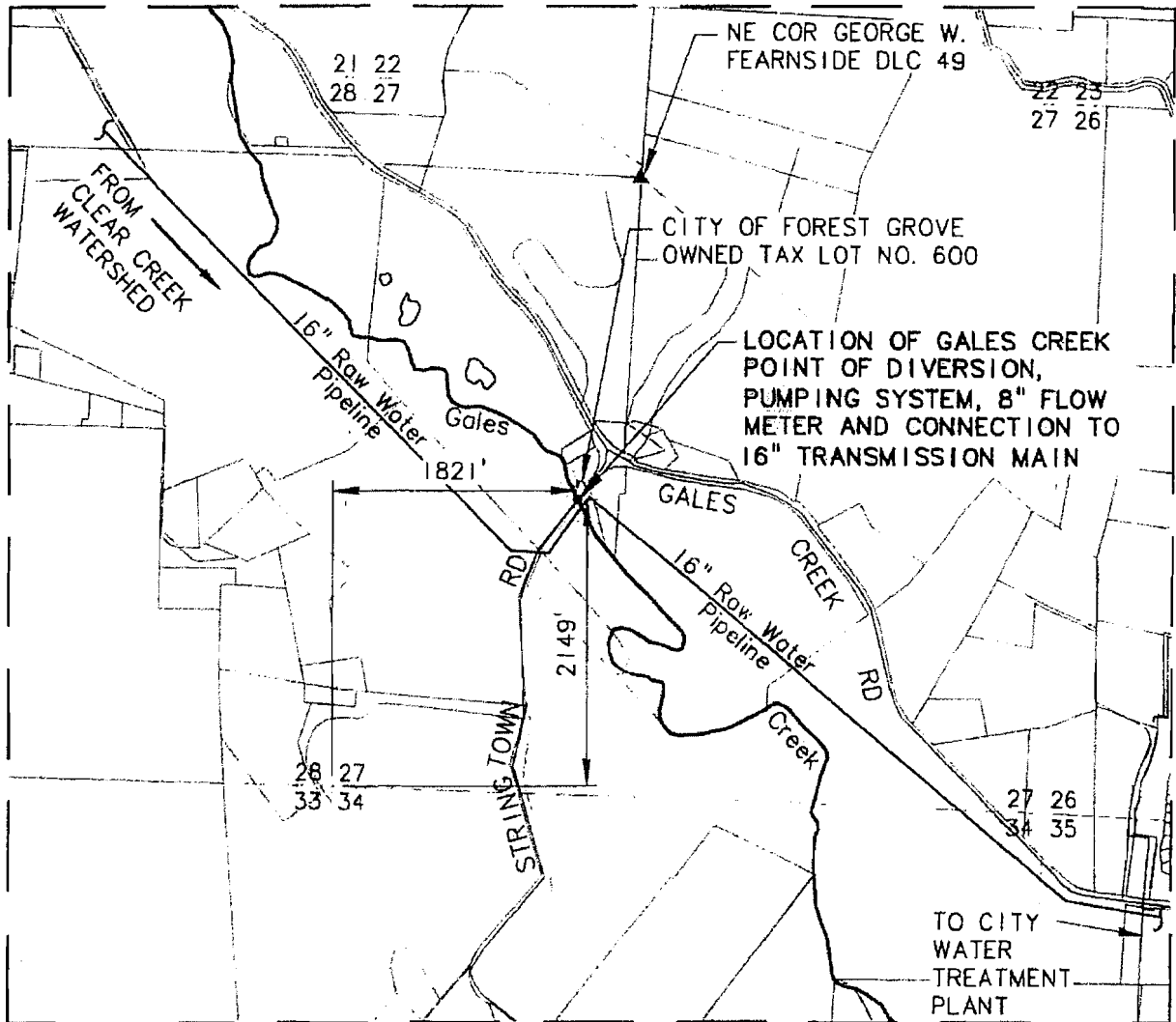

FINAL PROOF SURVEY FOR PERFECTION OF
APPLICATION NO. S-22251, PERMIT NO. S-17549
IN THE NAME OF
THE CITY OF FOREST GROVE
RECEIVED BY OWNER WASHINGTON COUNTY

OCT 21 2013

OCTOBER 2008

SALEM, OR

1011677

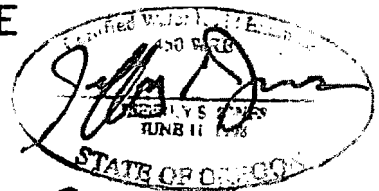

EXPIRES: 6.30.09

SCALE:
1" = 1320'

NOTE: This map is for the purpose of identifying the location of the water right only and is not intended to provide legal dimensions or locations of property lines.

C:\08\0236\111\CAD\CR-0936-111-OR-APP.dwg Layout1 10/9/08 16:03 (KT)

SALEM, OR

OCT 21 2018

RECEIVED BY OWRD

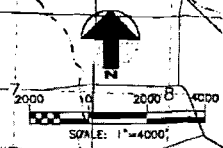
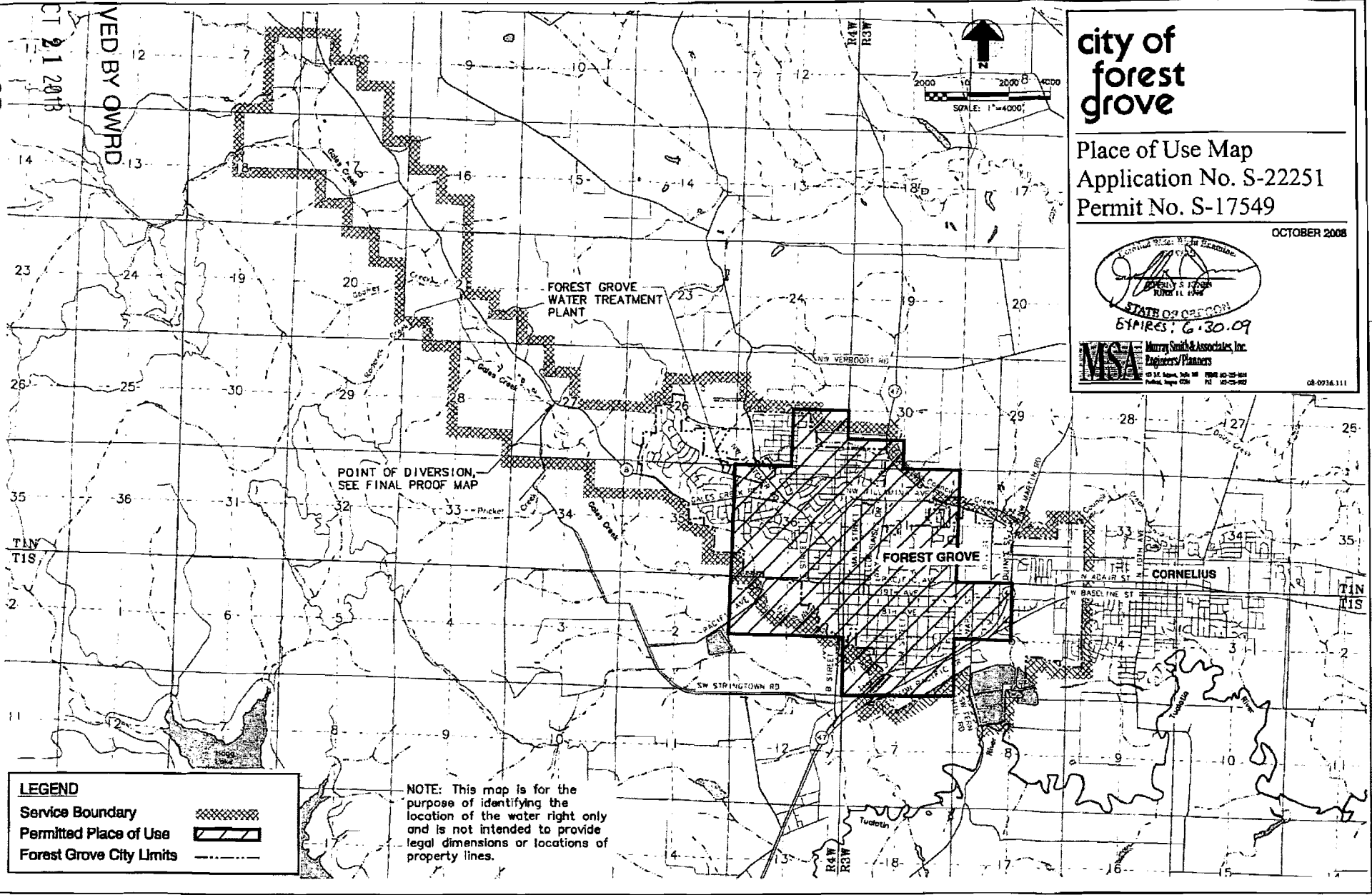

**city of
forest
grove**

Place of Use Map
Application No. S-22251
Permit No. S-17549

OCTOBER 2008



MSA Murray Smith & Associates, Inc.
Engineers/Planners
113 S.E. Adams, Suite 200 PORTLAND, OR 97214
Phone: 503.251.1111 Fax: 503.251.1112

08-0916.111

LEGEND	
Service Boundary	
Permitted Place of Use	
Forest Grove City Limits	

NOTE: This map is for the purpose of identifying the location of the water right only and is not intended to provide legal dimensions or locations of property lines.

1011677

RECEIVED BY OWRD

OCT 21 2013

Transfer Map Proposed Additional Point of Diversion

Certificate 85513

Township 1 South, Range 3 West (W.M.)

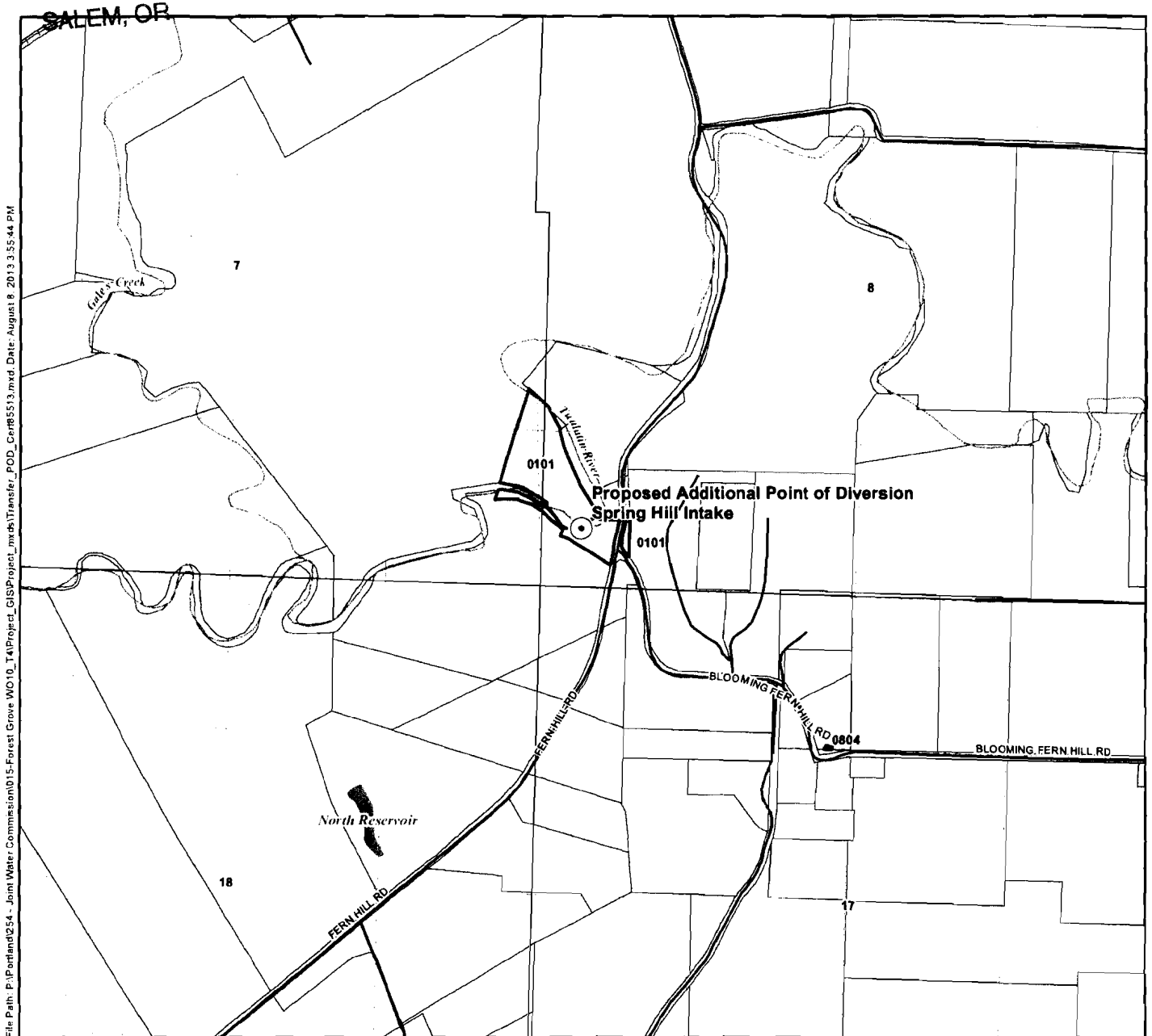

File Path: P:\Portland\254 - Joint Water Commission\015-Forest Grove WO10_14\Project_GIS\Project_mxd\Transfer_POD_Cert85513.mxd Date: August 8, 2013 3:55:44 PM

Legend

- Proposed Additional Point of Diversion
- Taxlot
- Taxlot owned by Bureau of Reclamation
- Road
- Railroad
- Watercourse
- Waterbody

POD Location Description

Point of Diversion
Located 500 feet North and 410 feet East from the SW corner of Section 8, Township 1 South, Range 3 West (W.M.)

Certified Water Rights Examiner Stamp

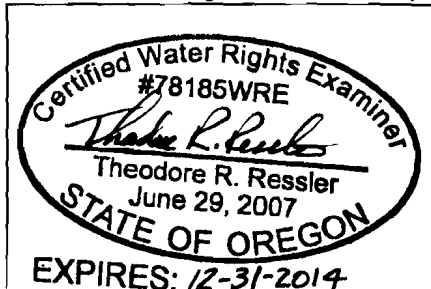

Disclaimer

This map was prepared for the purpose of identifying the location of a water right only and it is not intended to provide legal dimensions or location of property ownership lines.

Map Notes

Date: August 8, 2013
Data Sources: OWRD, Oregon
Geospatial Data Clearinghouse
Prepared By: GSI Water Solutions, Inc.

1011677

