

T. 1 N. R. 32 E. W.M.

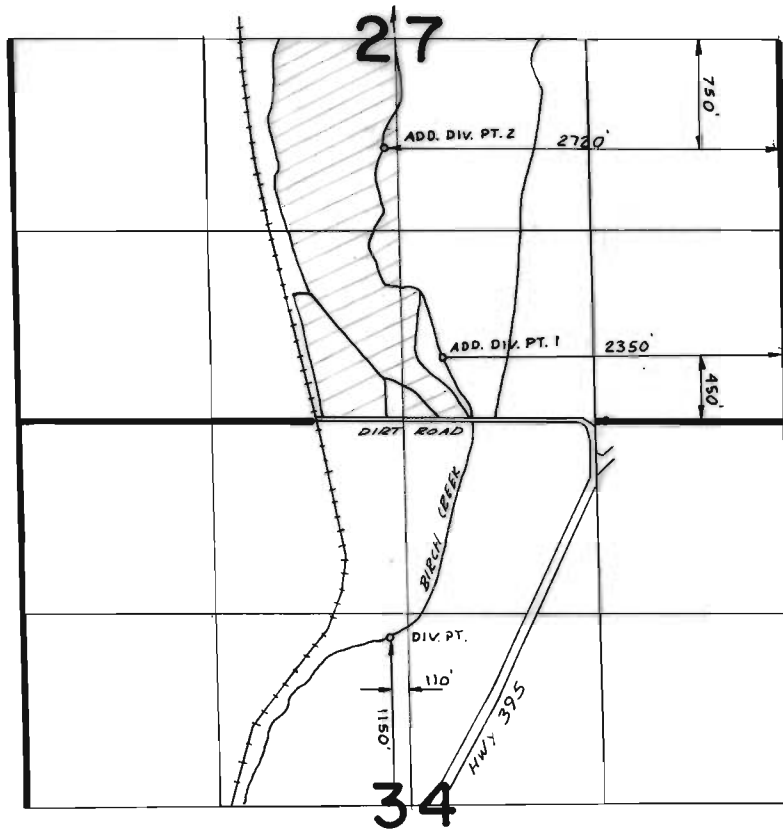

RECEIVED  
JUN 23 1980  
WATER RESOURCES DEPT  
SALMON, OREGON

**FINAL PROOF SURVEY**  
UNDER

**TRANSFER 3160**

Application No. .... Permit No. ....  
IN NAME OF

**BEN A. WEINKE**

Surveyed 6-18 1980 by Van L. Church