

# MAP TO ACCOMPANY PERMIT AMENDMENT FOR KIRKPATRICK POTATOES & GRAIN, INC.

SECTION 1, TOWNSHIP 41 SOUTH RANGE 11 EAST  
SECTIONS 6 & 7, TOWNSHIP 41 SOUTH RANGE 12 EAST  
LAKE COUNTY, OREGON

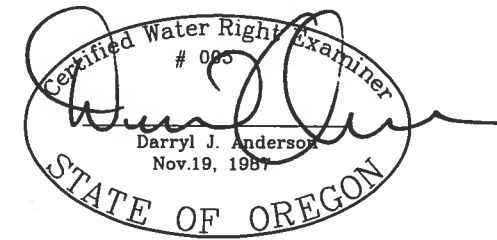
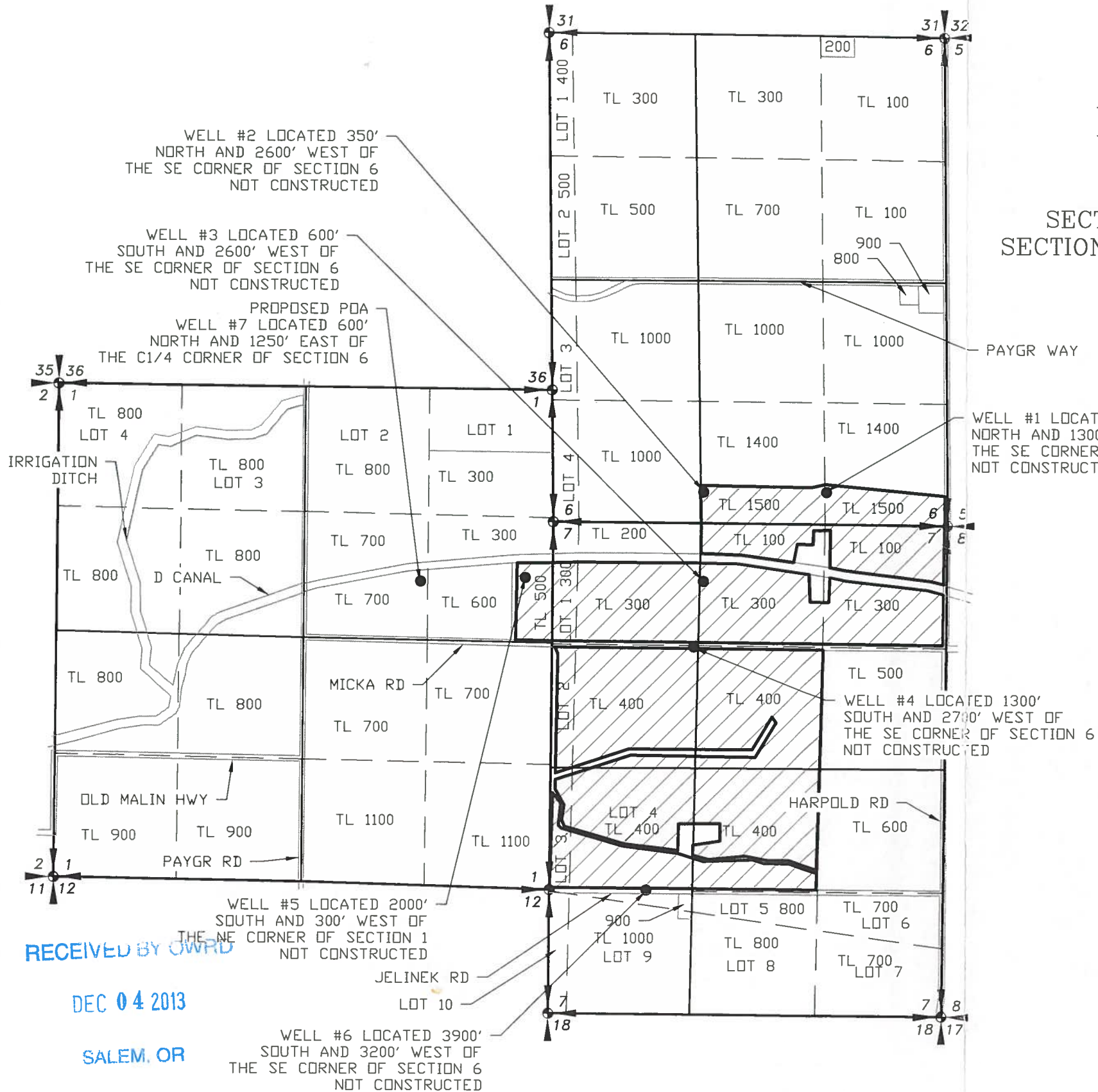

RENEWAL 12/31/13

### LEGEND

- SECTION LINE
- 1/4 SECTION LINE
- 1/16 SECTION LINE
- AREA LISTED UNDER PERMIT G-15407



SCALE: 1"=1320'

APPLICATION NO. G-15550  
PERMIT NO. G-15407

NOTE:  
PREPARATION OF THIS MAP IS FOR IDENTIFYING PROPOSED  
WATER RIGHTS ONLY. IT HAS NO INTENT TO PROVIDE  
LOCATIONS OR DIMENSIONS OF PROPERTY BOUNDARIES.

REVISION	BY

**ANDERSON ENGINEERING  
AND SURVEYING, INC.**  
P.O. BOX 28  
LAKEVIEW, OREGON  
97630  
(541) 947-4407  
FAX: 947-2321

FOR:  
CORY TURNER  
21051 PAYGR RD  
MALIN, OR 97632

MAP TO ACCOMPANY WATER  
RIGHT PERMIT AMENDMENT  
PERMIT G-15407

RECEIVED BY OWRD

DEC 31 2012

SALEM, OR

RECEIVED

JUL 02 2012

WATER RESOURCES DEPT  
SALEM, OREGON

RECEIVED BY OWRD

DEC 04 2013

SALEM, OR

DATE:	9/29/2011
SCALE:	1"=1320'
DWG. BY:	R.C.
JOB:	2011-090
FILE:	2011-090
SHEET:	1 OF 1