

TOWNSHIP 38S, RANGE 4W, W.M.

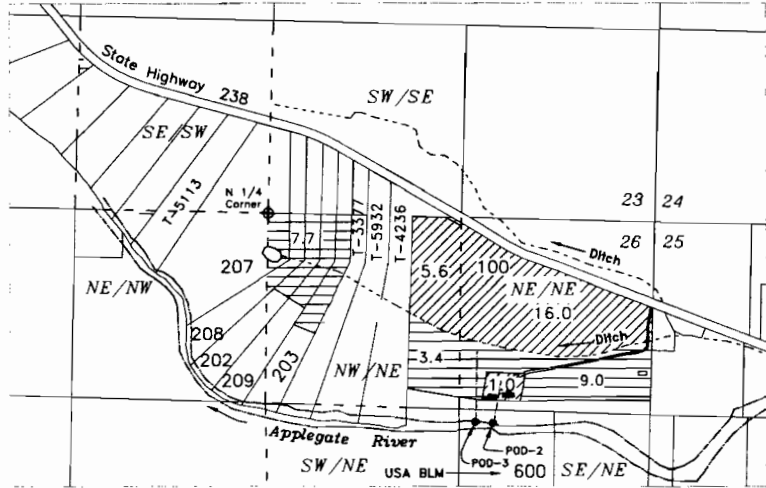

- Additional points of diversion (proposed)
 - #2 - 1395 ft. South & 1565 ft. East
 - #3 - 1390 ft. South & 1450 ft. East
 - Both from the N 1/4 corner Section 26

TOWNSHIP 38S, RANGE 3W, W.M.

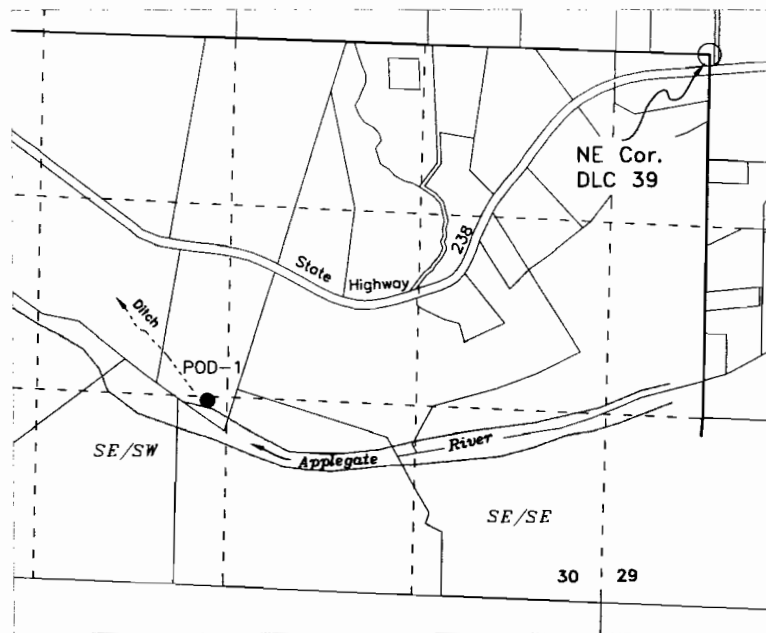

- POD-1 - Existing point of diversion of record - 2510 ft. South & 3370 ft. West from the NE corner of George Long DLC 39

APPLICATION FOR TRANSFER
ADDITIONAL POINTS OF DIVERSION
CERTIFICATE 56493

TOWNSHIP 38S, RANGE 3W & 4W, W.M.
JACKSON COUNTY OREGON

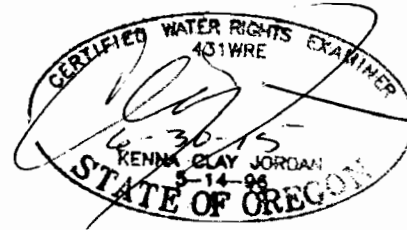

REC'D BY [unclear]
OCT 09 2013

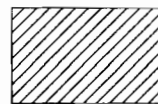

Property subject to this Transfer Application (22.6 ac.)



Remaining Right - 20.1 ac.
Location estimated based on best information available

Applicant: Philip C. & Debra M. Lind, Trustees
Philip C. & Debra M. Lind Family Trust
1686 Park View Ln.
Chico, CA 95926

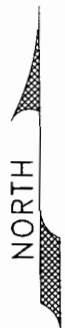

Scale
1" = 1320'

Base map Jackson County GIS Tax Lots and Recorded Survey Map CS-4684 over 2005 FSA aerial photo

This map is not intended to provide legal dimensions or locations of property ownership lines

JORDAN ENGINEERING
460 JORDAN LANE
ROSEBURG, OR 97471
(541) 673-1931

Rev. 11/04/2013 n.e.d.