

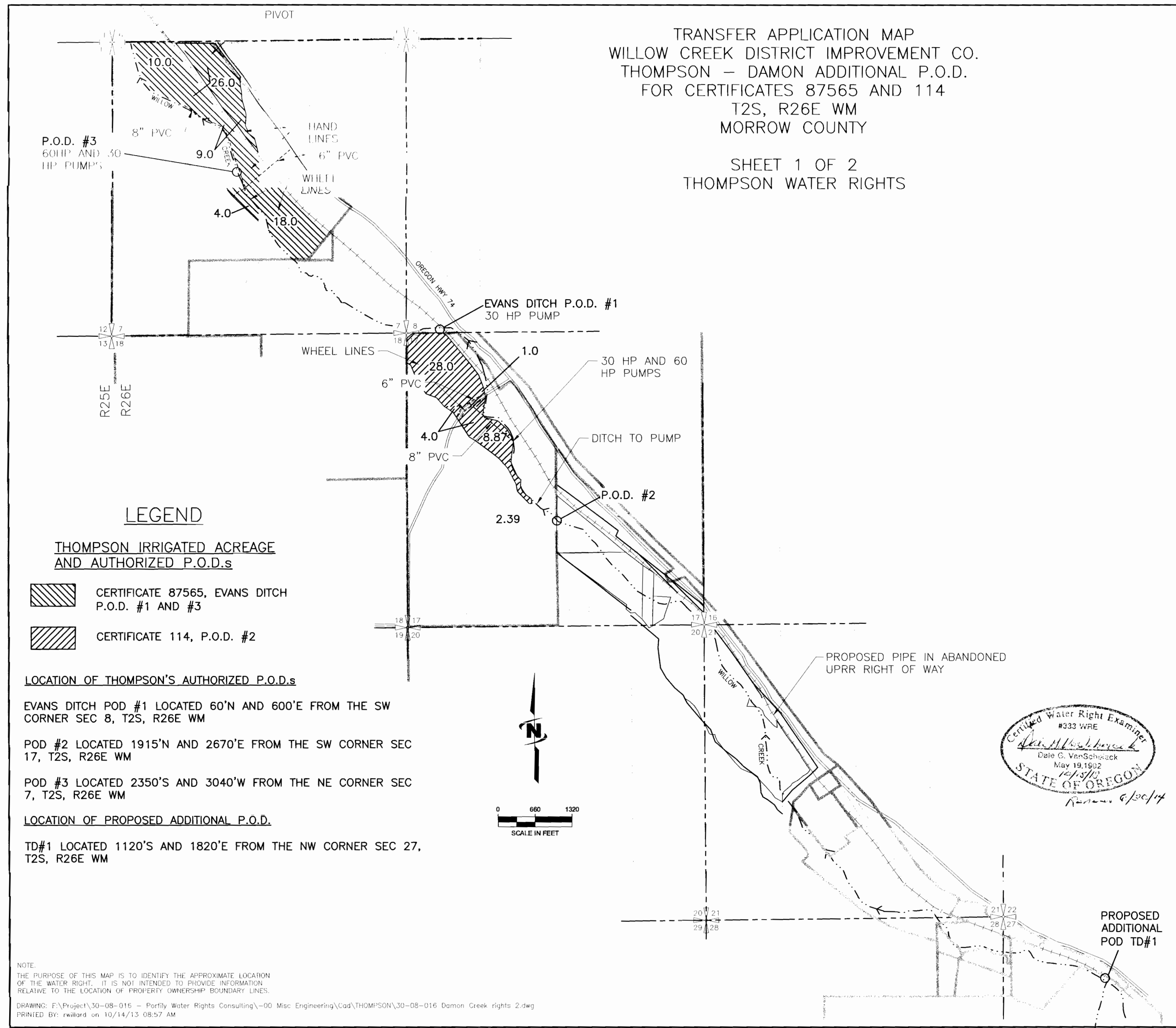

TRANSFER APPLICATION MAP
 WILLOW CREEK DISTRICT IMPROVEMENT CO.
 THOMPSON – DAMON ADDITIONAL P.O.D.
 FOR CERTIFICATES 87565 AND 114
 T2S, R26E WM
 MORROW COUNTY

SHEET 1 OF 2
 THOMPSON WATER RIGHTS



LEGEND

THOMPSON IRRIGATED ACREAGE
 AND AUTHORIZED P.O.D.s

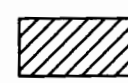
-  CERTIFICATE 87565, EVANS DITCH P.O.D. #1 AND #3
-  CERTIFICATE 114, P.O.D. #2

LOCATION OF THOMPSON'S AUTHORIZED P.O.D.s

- EVANS DITCH POD #1 LOCATED 60'N AND 600'E FROM THE SW CORNER SEC 8, T2S, R26E WM
- POD #2 LOCATED 1915'N AND 2670'E FROM THE SW CORNER SEC 17, T2S, R26E WM
- POD #3 LOCATED 2350'S AND 3040'W FROM THE NE CORNER SEC 7, T2S, R26E WM

LOCATION OF PROPOSED ADDITIONAL P.O.D.

- TD#1 LOCATED 1120'S AND 1820'E FROM THE NW CORNER SEC 27, T2S, R26E WM

NOTE:
 THE PURPOSE OF THIS MAP IS TO IDENTIFY THE APPROXIMATE LOCATION OF THE WATER RIGHT. IT IS NOT INTENDED TO PROVIDE INFORMATION RELATIVE TO THE LOCATION OF PROPERTY OWNERSHIP BOUNDARY LINES.

DRAWING: F:\Project\30-08-015 - Partly Water Rights Consulting\00 Misc Engineering\Cad\THOMPSON\30-08-016 Damon Creek rights 2.dwg
 PRINTED BY: rwillard on 10/14/13 08:57 AM

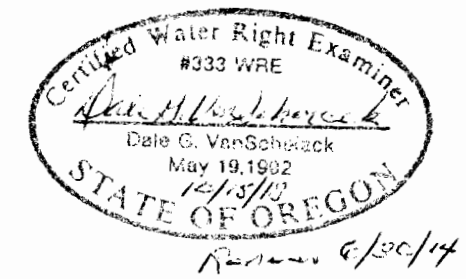

PROPOSED
 ADDITIONAL
 POD TD#1

RECEIVED

10/17/2013

WATER RESOURCES DEPT
 SALEM, OREGON

AMENDED TRANSFER T-11699 APPLICATION MAP
WILLOW CREEK DISTRICT IMPROVEMENT CO.
DAMON ADDITIONAL P.O.D.
FOR CERTIFICATES 156, 87876, 87877 & 87878
T2S, R26E, W.M.
MORROW COUNTY

SHEET 2 OF 6

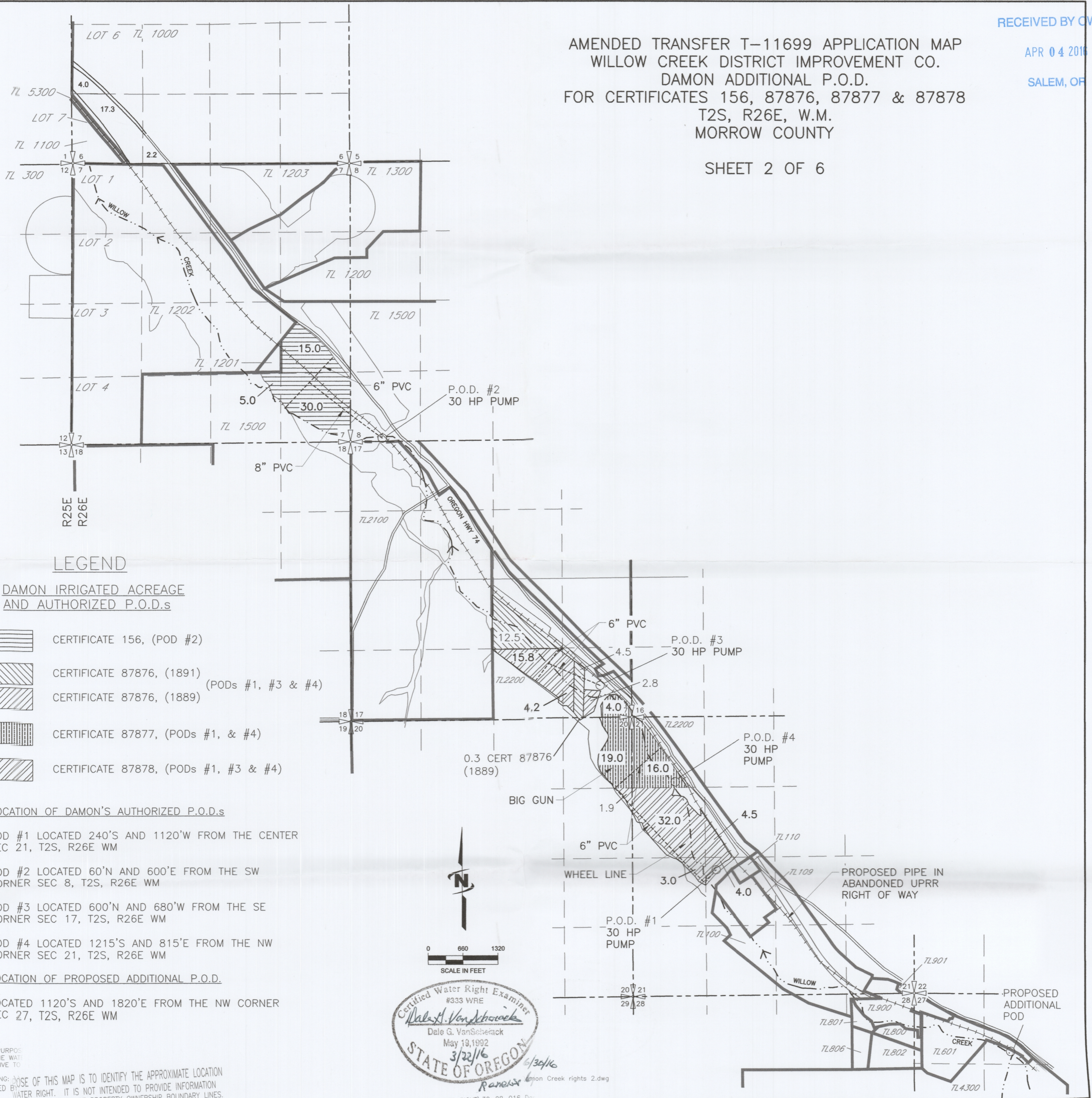

LEGEND

DAMON IRRIGATED ACREAGE AND AUTHORIZED P.O.D.s

- CERTIFICATE 156, (POD #2)
- CERTIFICATE 87876, (1891) (PODs #1, #3 & #4)
- CERTIFICATE 87876, (1889)
- CERTIFICATE 87877, (PODs #1, & #4)
- CERTIFICATE 87878, (PODs #1, #3 & #4)

LOCATION OF DAMON'S AUTHORIZED P.O.D.s

POD #1 LOCATED 240'S AND 1120'W FROM THE CENTER SEC 21, T2S, R26E WM

POD #2 LOCATED 60'N AND 600'E FROM THE SW CORNER SEC 8, T2S, R26E WM

POD #3 LOCATED 600'N AND 680'W FROM THE SE CORNER SEC 17, T2S, R26E WM

POD #4 LOCATED 1215'S AND 815'E FROM THE NW CORNER SEC 21, T2S, R26E WM

LOCATION OF PROPOSED ADDITIONAL P.O.D.

LOCATED 1120'S AND 1820'E FROM THE NW CORNER SEC 27, T2S, R26E WM

NOTE:
THE PURPOSE
OF THE MAP
RELATIVE TO

THE PURPOSE OF THIS MAP IS TO IDENTIFY THE APPROXIMATE LOCATION OF THE WATER RIGHT. IT IS NOT INTENDED TO PROVIDE INFORMATION TO THE LOCATION OF PROPERTY OWNERSHIP BOUNDARY LINES.

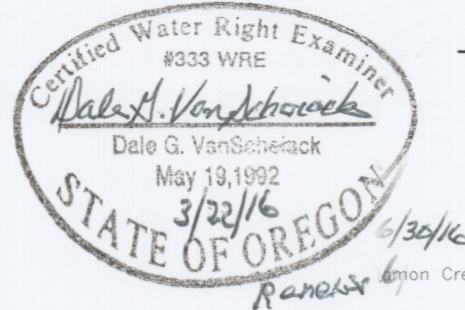

APR 04 2016

SALEM, OR

AMENDED TRANSFER T-11699 APPLICATION MAP
 WILLOW CREEK DISTRICT IMPROVEMENT CO.
 THOMPSON ADDITIONAL P.O.D.
 FOR CERTIFICATES 87565 AND 114
 T2S, R26E, W.M.
 MORROW COUNTY

SHEET 1 OF 6

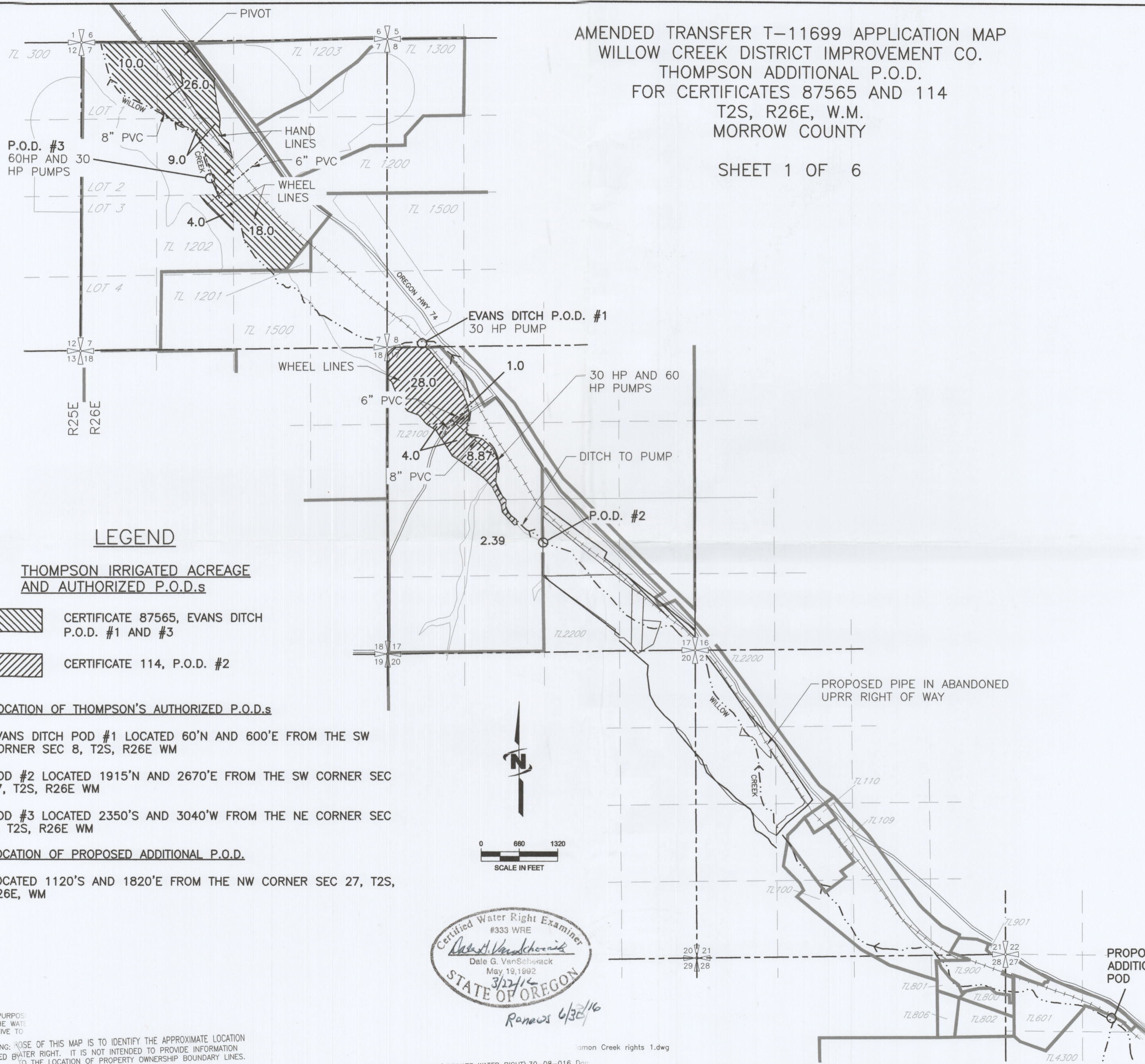

LEGEND

THOMPSON IRRIGATED ACREAGE AND AUTHORIZED P.O.D.s

- CERTIFICATE 87565, EVANS DITCH P.O.D. #1 AND #3
- CERTIFICATE 114, P.O.D. #2

LOCATION OF THOMPSON'S AUTHORIZED P.O.D.s

EVANS DITCH POD #1 LOCATED 60'N AND 600'E FROM THE SW CORNER SEC 8, T2S, R26E WM

POD #2 LOCATED 1915'N AND 2670'E FROM THE SW CORNER SEC 17, T2S, R26E WM

POD #3 LOCATED 2350'S AND 3040'W FROM THE NE CORNER SEC 7, T2S, R26E WM

LOCATION OF PROPOSED ADDITIONAL P.O.D.

LOCATED 1120'S AND 1820'E FROM THE NW CORNER SEC 27, T2S, R26E, WM

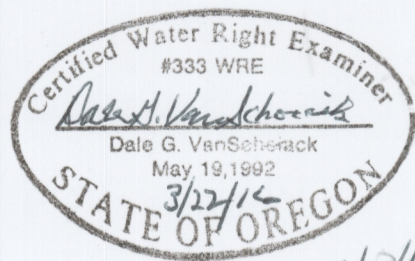

NOTE:
 THE PURPOSE OF THE WATER RIGHT IS TO IDENTIFY THE APPROXIMATE LOCATION OF THE WATER RIGHT. IT IS NOT INTENDED TO PROVIDE INFORMATION TO THE LOCATION OF PROPERTY OWNERSHIP BOUNDARY LINES.

WILLOW CREEK rights 1.dwg

AMENDED TRANSFER T-11699 APPLICATION MAP
 WILLOW CREEK DISTRICT IMPROVEMENT CO.
 HUBER & BLOODSWORTH ADDITIONAL P.O.D. FOR CERTIFICATES 64312 & 80055
 T1S & 2S, R25E, W.M., MORROW COUNTY

SHEET 4 OF 6

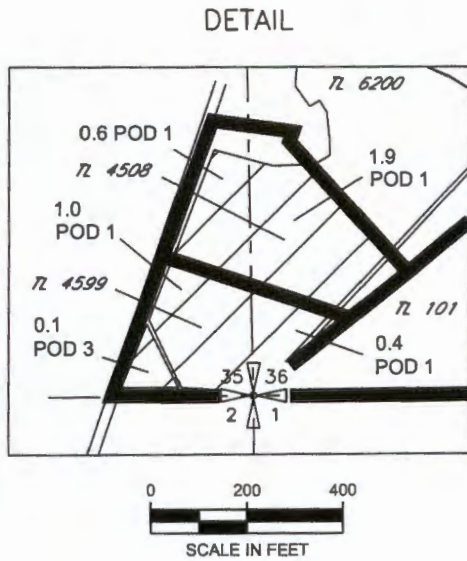
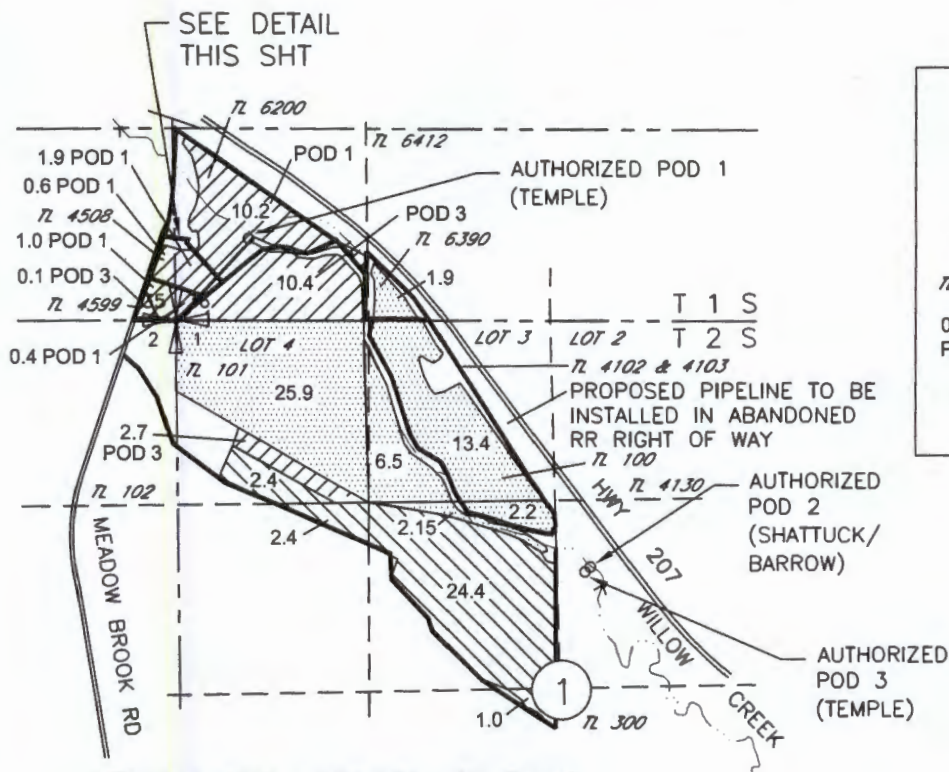

LEGEND AND LOCATION OF PODS

- Cert 64312, Priority 1883, 52.05 Ac
Authorized POD 2 & 3
- Cert 64312, Priority 1902, 30.2 Ac
Authorized POD 1 & 3
- Cert 80055 27.3 Ac

AUTHORIZED POD 1 (TEMPLE)
 LOCATED 560'N AND 450'E FROM
 THE SW COR OF SEC 36

AUTHORIZED POD 2 (SHATTUCK/BARROW)
 LOCATED 920'N AND 160'E FROM THE
 CENTER 1/4 COR OF SEC 1

AUTHORIZED POD 3 (TEMPLE)
 LOCATED 910'N AND 140'E FROM THE
 CENTER 1/4 COR OF SEC 1



PROPOSED ADDITIONAL P.O.D.
 LOCATED 1120'S AND 1820'E
 FROM THE NW CORNER SEC 27
 T2S R26E. WM

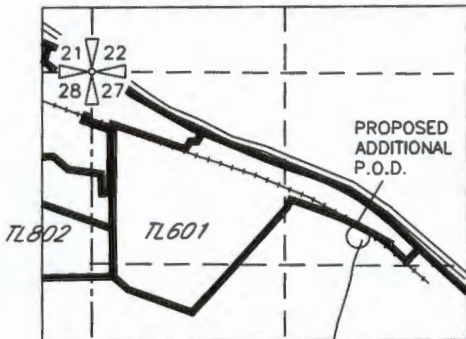

OWNERSHIP

- TL 6200 RICHARD TEMPLE
- TL 4508 GRINING WOLF LLC
- TL 4599 SHARI L STAHL
- TL'S 6390 & 100 CHRISTOPHER
SHATTUCK & LAURIE BARROW
- TL 101 WILLIAM C. BLOODSWORTH

RECEIVED BY OWRD

APR 04 2016

SALEM, OR

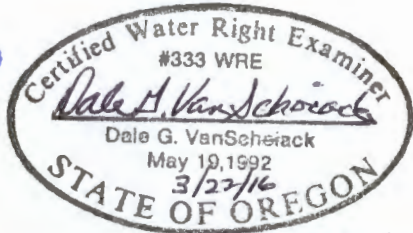

NOTE:
 THE PURPOSE OF THIS MAP IS TO IDENTIFY THE APPROXIMATE LOCATION
 OF THE WATER RIGHT. IT IS NOT INTENDED TO PROVIDE INFORMATION
 RELATIVE TO THE LOCATION OF PROPERTY OWNERSHIP BOUNDARY LINES.

AMENDED TRANSFER T-11699 APPLICATION MAP
 WILLOW CREEK DISTRICT IMPROVEMENT CO.
 THOMPSON ADDITIONAL P.O.D. FOR CERTIFICATES 30021, 82489 & 82490
 T1S & T2S, R25E, W.M., MORROW COUNTY

SHEET 3 OF 6

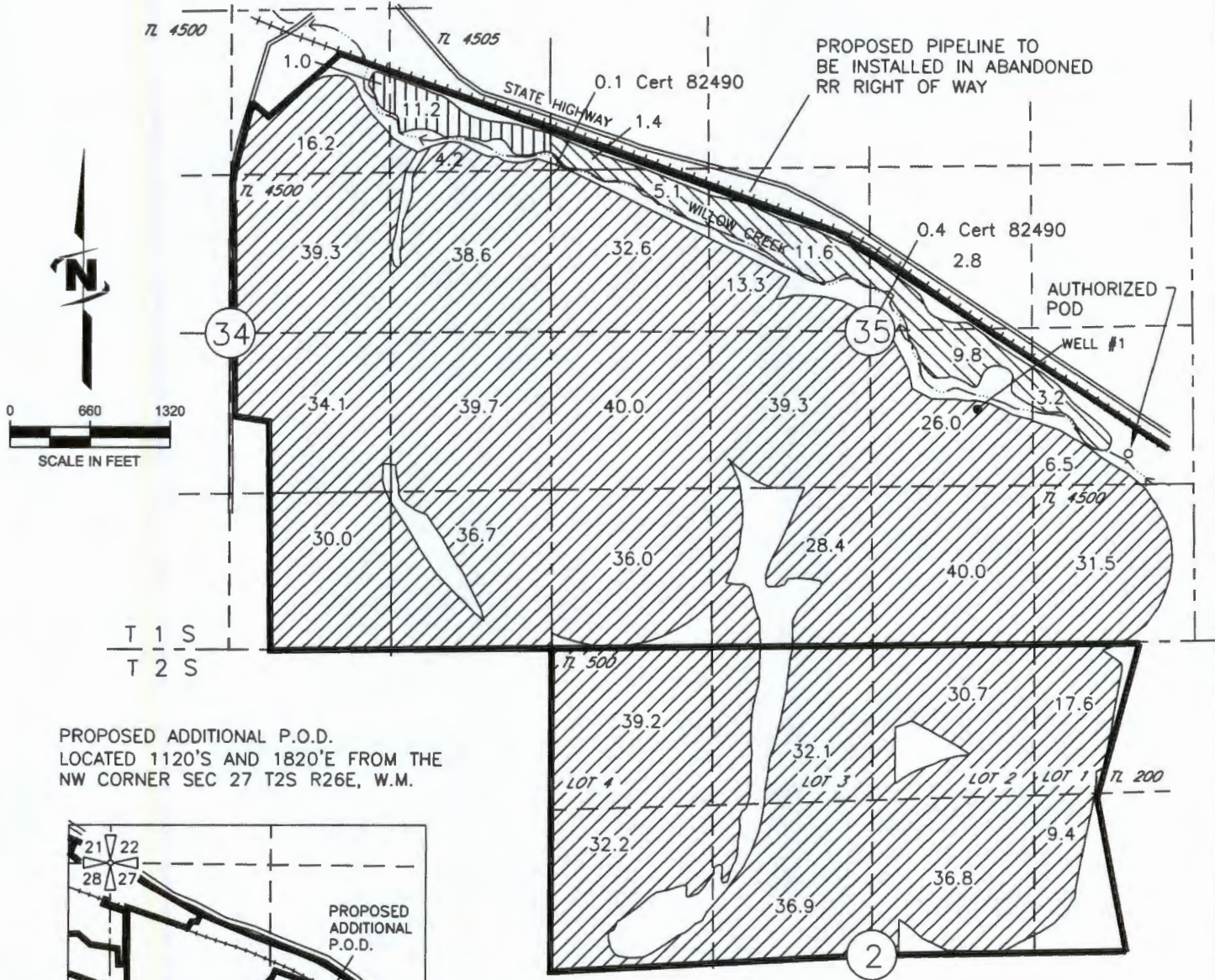

PROPOSED ADDITIONAL P.O.D.
 LOCATED 1120'S AND 1820'E FROM THE
 NW CORNER SEC 27 T2S R26E, W.M.

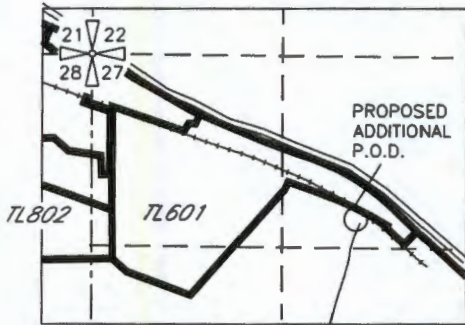



RECEIVED BY OWRD

APR 04 2016

SALEM, OR

LEGEND AND LOCATION OF PODS

-  Cert 30021, 33.9 Ac
-  Cert 82489, 12.2 Ac
-  Cert 82490, 767.8 Ac

AUTHORIZED POD FOR CERT 30021 & 82490
 1550'N AND 640'W FROM THE SE
 CORNER OF SEC 35

AUTHORIZED POD FOR CERT 82489
 N 1/2 NE SEC 34, T1S, R25E, W.M.

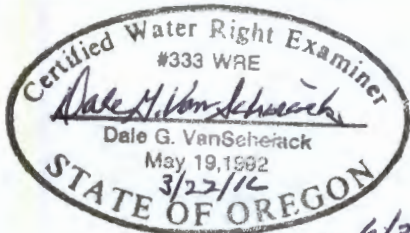

NOTE:
 THE PURPOSE OF THIS MAP IS TO IDENTIFY THE APPROXIMATE LOCATION
 OF THE WATER RIGHT. IT IS NOT INTENDED TO PROVIDE INFORMATION
 RELATIVE TO THE LOCATION OF PROPERTY OWNERSHIP BOUNDARY LINES.

AMENDED TRANSFER T-11699 APPLICATION MAP
 WILLOW CREEK DISTRICT IMPROVEMENT CO.
 HUBER & BLOODSWORTH ADDITIONAL P.O.D. FOR CERTIFICATES 64312 & 80055
 T1S & 2S, R25E, W.M., MORROW COUNTY

SHEET 4 OF 6

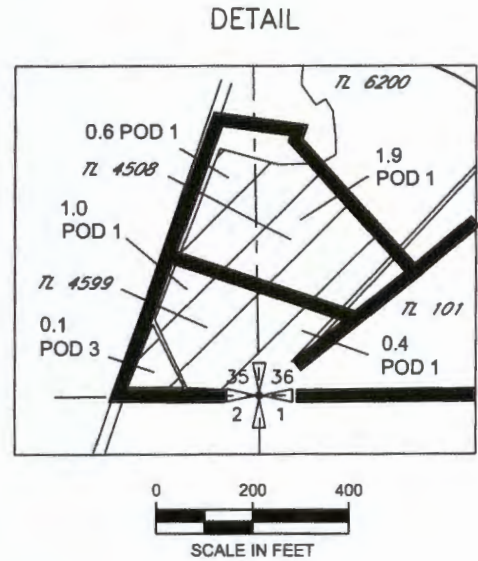
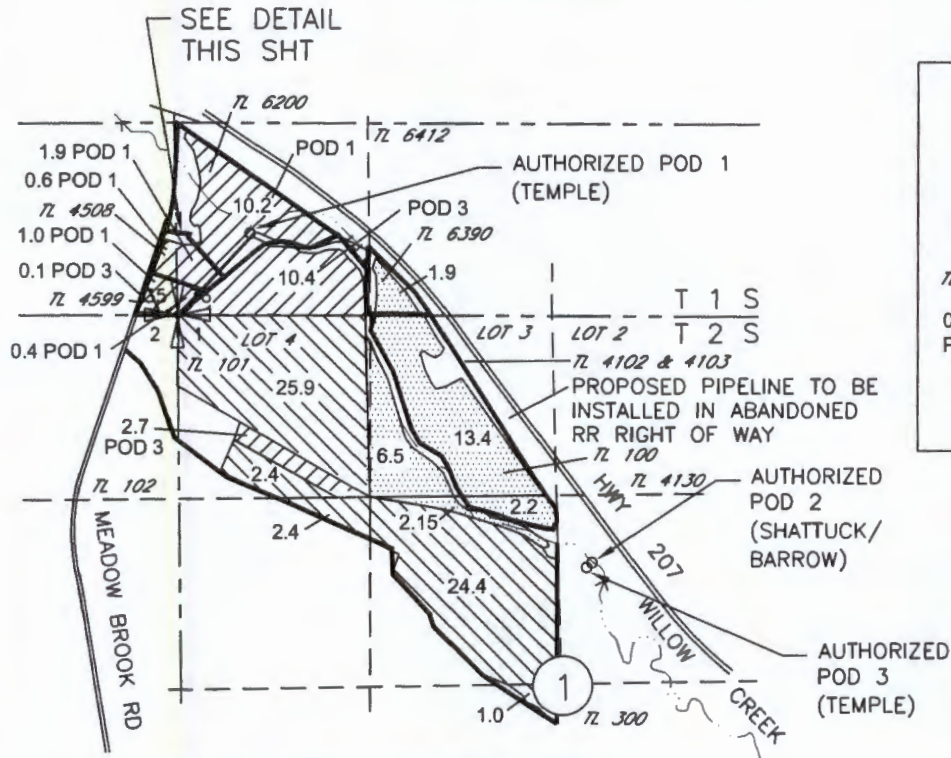

LEGEND AND LOCATION OF PODS

- Cert 64312, Priority 1883, 52.05 Ac
Authorized POD 2 & 3
- Cert 64312, Priority 1902, 30.2 Ac
Authorized POD 1 & 3
- Cert 80055 27.3 Ac

AUTHORIZED POD 1 (TEMPLE)
 LOCATED 560'N AND 450'E FROM
 THE SW COR OF SEC 36

AUTHORIZED POD 2 (SHATTUCK/BARROW)
 LOCATED 920'N AND 160'E FROM THE
 CENTER 1/4 COR OF SEC 1

AUTHORIZED POD 3 (TEMPLE)
 LOCATED 910'N AND 140'E FROM THE
 CENTER 1/4 COR OF SEC 1

OWNERSHIP

- TL 6200 RICHARD TEMPLE
- TL 4508 GRINING WOLF LLC
- TL 4599 SHARI L STAHL
- TL'S 6390 & 100 CHRISTOPHER
SHATTUCK & LAURIE BARROW
- TL 101 WILLIAM C. BLOODSWORTH

PROPOSED ADDITIONAL P.O.D.
 LOCATED 1120'S AND 1820'E
 FROM THE NW CORNER SEC 27
 T2S R26E. WM

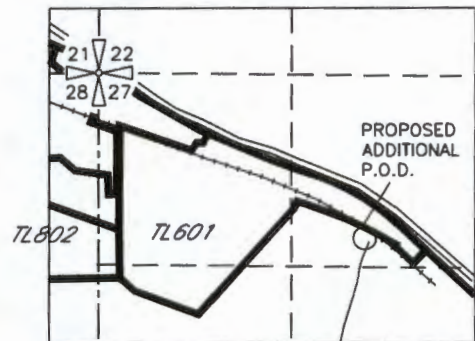

RECEIVED BY OWRD

APR 04 2016

SALEM, OR

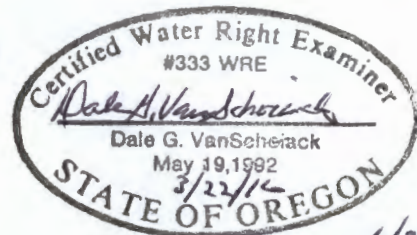

Renews 6/30/16

NOTE:
 THE PURPOSE OF THIS MAP IS TO IDENTIFY THE APPROXIMATE LOCATION
 OF THE WATER RIGHT. IT IS NOT INTENDED TO PROVIDE INFORMATION
 RELATIVE TO THE LOCATION OF PROPERTY OWNERSHIP BOUNDARY LINES.

AMENDED TRANSFER T-11699 APPLICATION MAP
 WILLOW CREEK DISTRICT IMPROVEMENT CO.
 WILLIAM BLOODSWORTH ADDITIONAL P.O.D. FOR CERTIFICATE 7057
 T2S, R25 & 26E, W.M., MORROW COUNTY

SHEET 5 OF 6

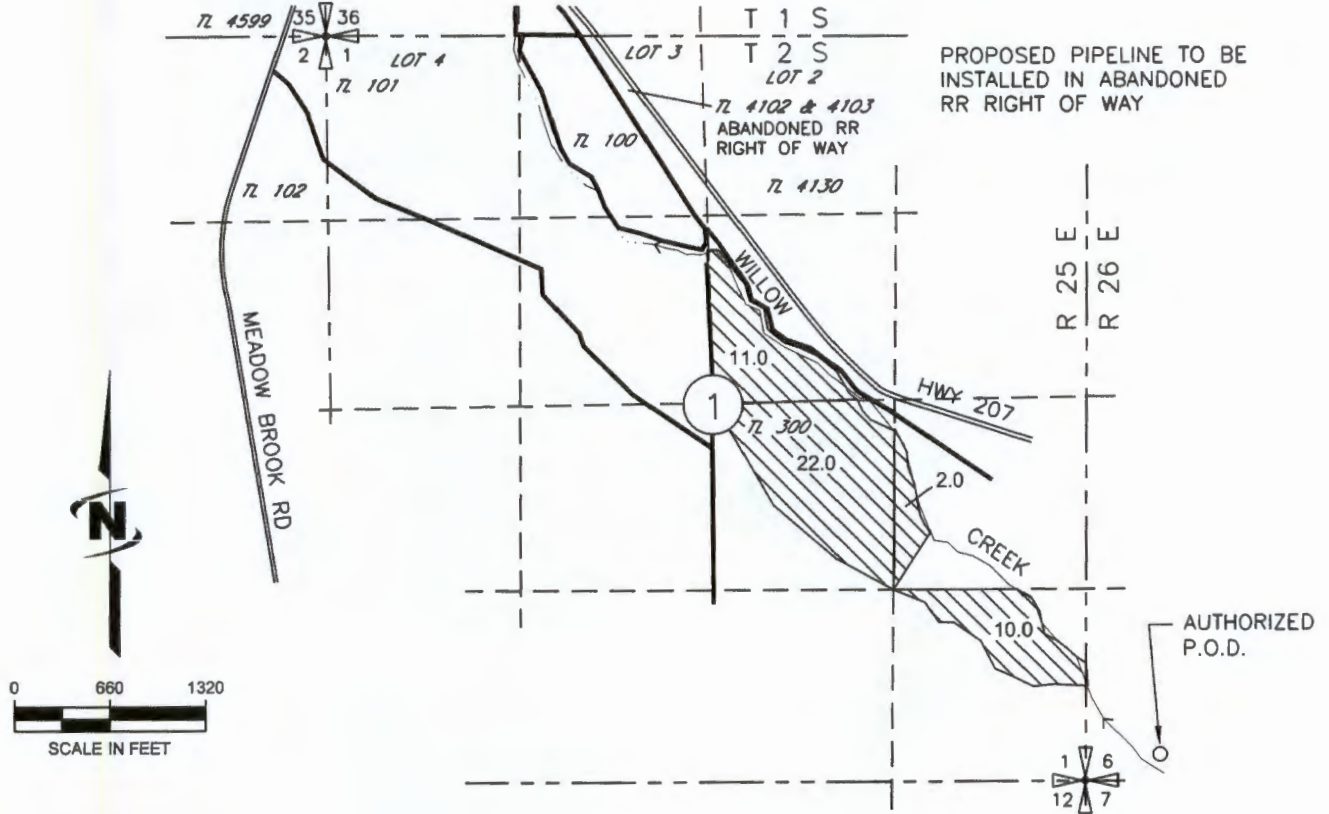

PROPOSED PIPELINE TO BE
 INSTALLED IN ABANDONED
 RR RIGHT OF WAY

LEGEND AND LOCATION OF POD

 Cert 7057, 45.0 Ac

AUTHORIZED POD CERT 7057
 LOCATED 180'N AND 510'E FROM THE
 SE COR OF SEC 1

RECEIVED BY OWRD

APR 04 2016

SALEM, OR

PROPOSED ADDITIONAL P.O.D.
 LOCATED 1120'S AND 1820'E FROM THE
 NW CORNER SEC 27 T2S R26E, W.M.

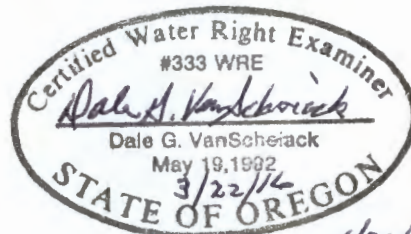
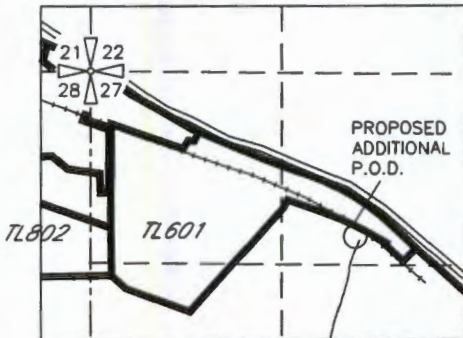

Renewed 4/30/16

NOTE:
 THE PURPOSE OF THIS MAP IS TO IDENTIFY THE APPROXIMATE LOCATION
 OF THE WATER RIGHT. IT IS NOT INTENDED TO PROVIDE INFORMATION
 RELATIVE TO THE LOCATION OF PROPERTY OWNERSHIP BOUNDARY LINES.

UPDATED BY: DGV CONSULTING 2-28-16

AMENDED TRANSFER T-11699 APPLICATION MAP
 WILLOW CREEK DISTRICT IMPROVEMENT CO.
 JAMES STARR ADDITIONAL P.O.D. FOR CERTIFICATE 4863
 T2S, R26E, W.M., MORROW COUNTY

SHEET 6 OF 6

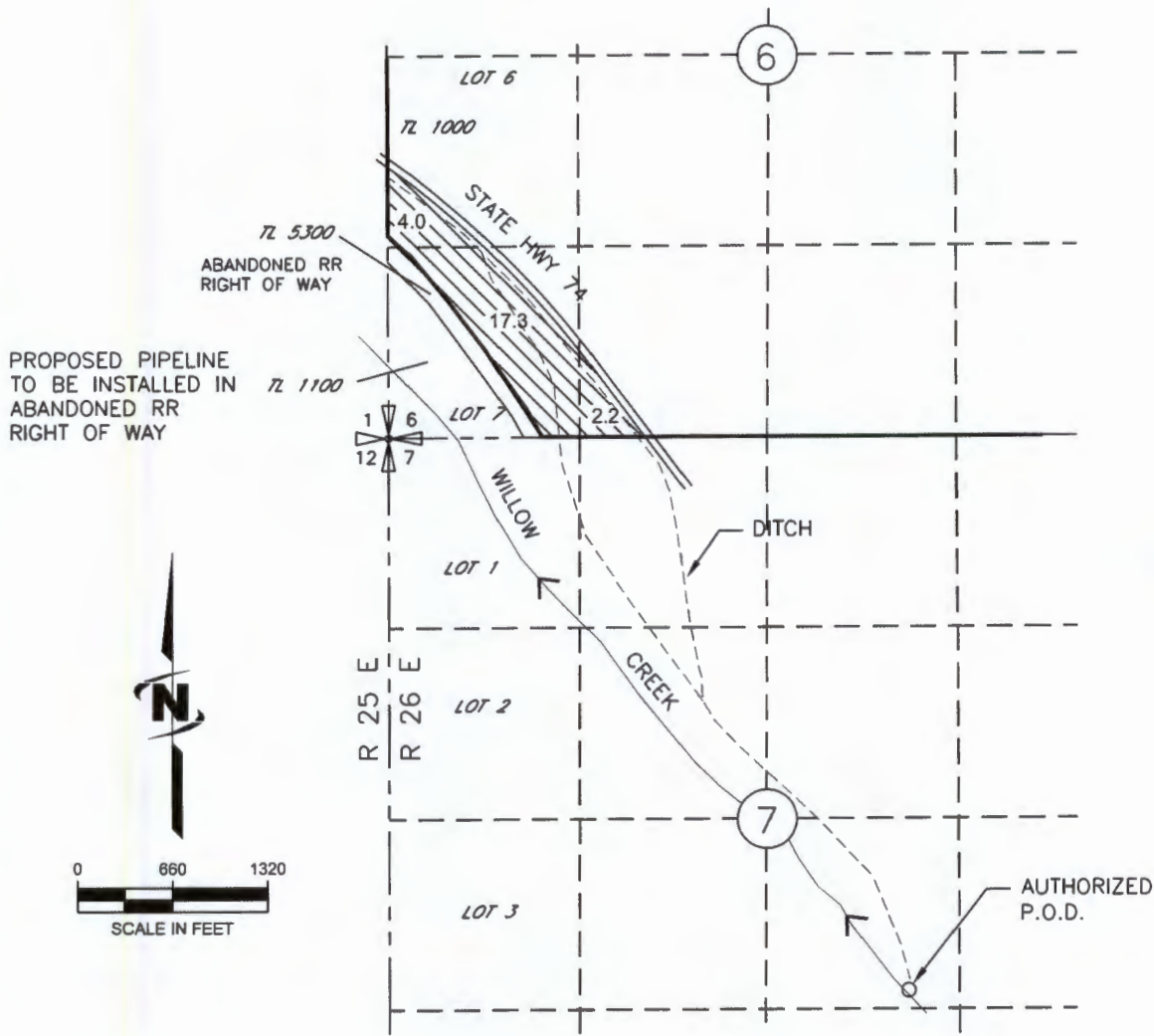

RECEIVED BY OWRD

APR 04 2016

SALEM, OR

PROPOSED ADDITIONAL P.O.D.
 LOCATED 1120'S AND 1820'E FROM THE
 NW CORNER SEC 27 T2S R26E, W.M.

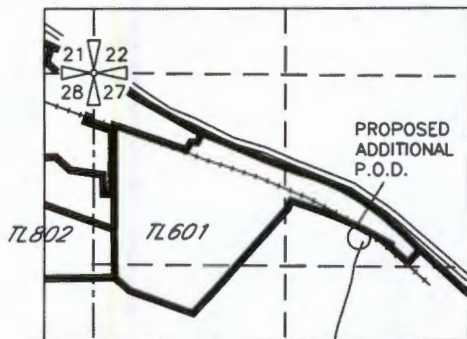

LEGEND AND LOCATION OF POD

Cert 4863, 23.5 Ac

AUTHORIZED POD CERT 4863
 LOCATED 1216'S AND 958'E FROM
 THE CENTER 1/4 COR SEC 7,
 T2S, R26E, W.M.

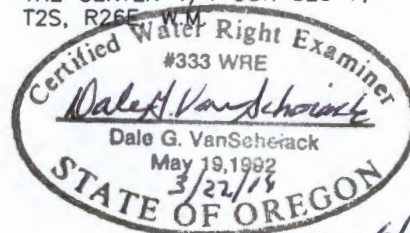

Revised 6/30/16

NOTE:
 THE PURPOSE OF THIS MAP IS TO IDENTIFY THE APPROXIMATE LOCATION
 OF THE WATER RIGHT. IT IS NOT INTENDED TO PROVIDE INFORMATION
 RELATIVE TO THE LOCATION OF PROPERTY OWNERSHIP BOUNDARY LINES.

UPDATED BY: DGV CONSULTING 2-28-16



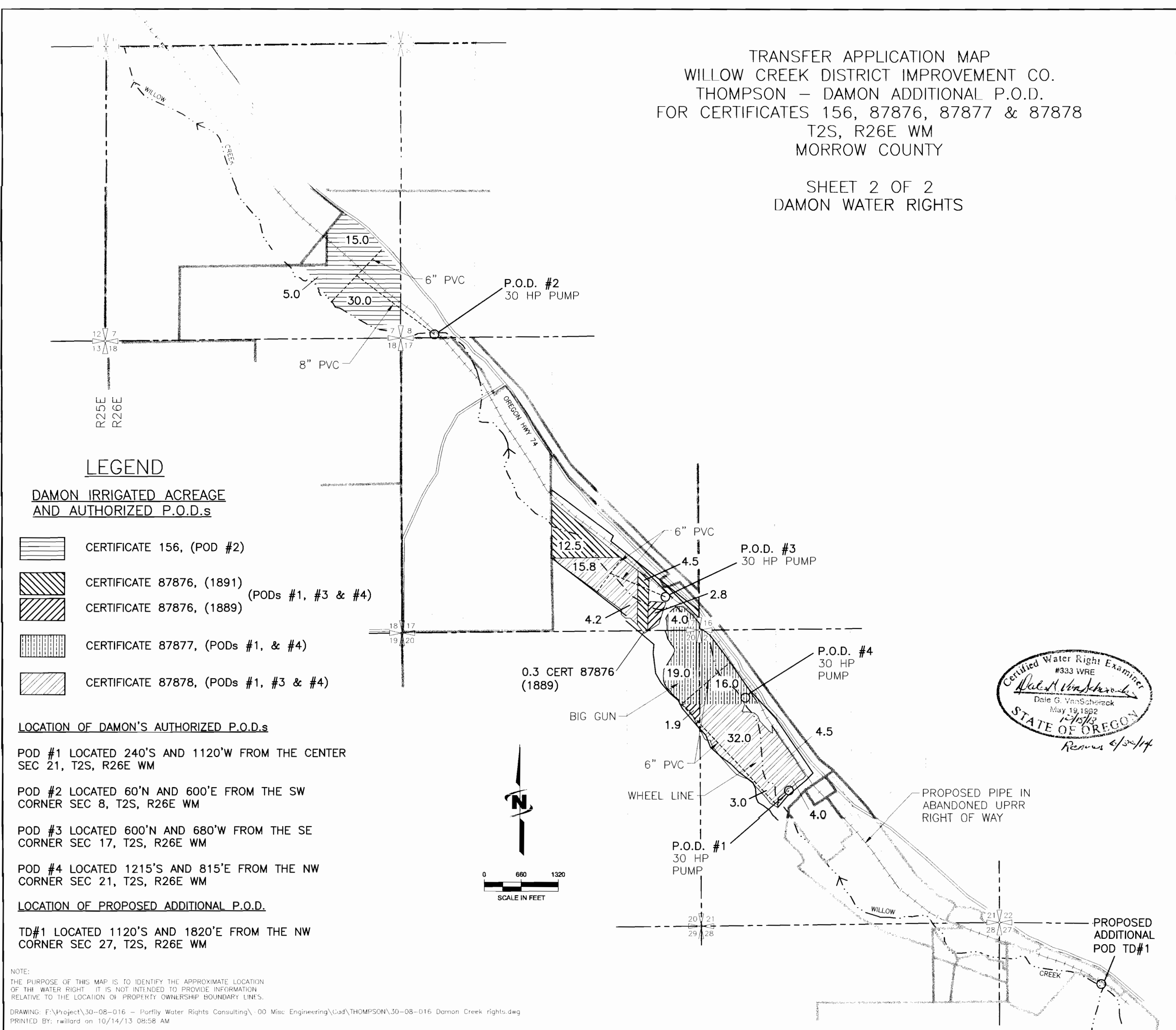

TRANSFER APPLICATION MAP
 WILLOW CREEK DISTRICT IMPROVEMENT CO.
 THOMPSON – DAMON ADDITIONAL P.O.D.
 FOR CERTIFICATES 156, 87876, 87877 & 87878
 T2S, R26E WM
 MORROW COUNTY

SHEET 2 OF 2
 DAMON WATER RIGHTS

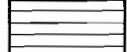

LEGEND

DAMON IRRIGATED ACREAGE AND AUTHORIZED P.O.D.s

-  CERTIFICATE 156, (POD #2)
-  CERTIFICATE 87876, (1891) (PODs #1, #3 & #4)
-  CERTIFICATE 87876, (1889) (PODs #1, & #4)
-  CERTIFICATE 87877, (PODs #1, & #4)
-  CERTIFICATE 87878, (PODs #1, #3 & #4)

LOCATION OF DAMON'S AUTHORIZED P.O.D.s

POD #1 LOCATED 240'S AND 1120'W FROM THE CENTER SEC 21, T2S, R26E WM

POD #2 LOCATED 60'N AND 600'E FROM THE SW CORNER SEC 8, T2S, R26E WM

POD #3 LOCATED 600'N AND 680'W FROM THE SE CORNER SEC 17, T2S, R26E WM

POD #4 LOCATED 1215'S AND 815'E FROM THE NW CORNER SEC 21, T2S, R26E WM

LOCATION OF PROPOSED ADDITIONAL P.O.D.

TD#1 LOCATED 1120'S AND 1820'E FROM THE NW CORNER SEC 27, T2S, R26E WM

NOTE:
 THE PURPOSE OF THIS MAP IS TO IDENTIFY THE APPROXIMATE LOCATION OF THE WATER RIGHT. IT IS NOT INTENDED TO PROVIDE INFORMATION RELATIVE TO THE LOCATION OF PROPERTY OWNERSHIP BOUNDARY LINES.

DRAWING: F:\Project\30-08-016 - Porfly Water Rights Consulting\00 Misc Engineering\Gad\THOMPSON\30-08-016 Damon Creek rights.dwg
 PRINTED BY: rwillard on 10/14/13 08:58 AM

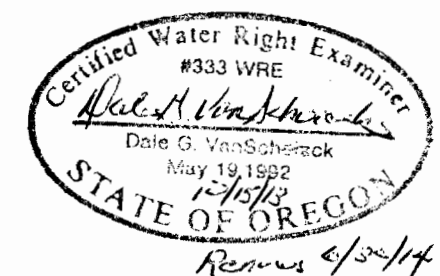

RECEIVED

10-14-2013

WATER RESOURCES DEPT
 OREGON