

MAP OF WATER RIGHT TRANSFER
PLACE OF USE
GOVT. LOT 1 AND 2, SEC. 10, T.38S., R.1W., W.M.
JACKSON COUNTY, OREGON
TAX LOT 100, MAP NO. 38-1W-10
FOR
ARROWHEAD LAND & CATTLE CO.
2909 NORTH PHOENIX ROAD
MEDFORD, OREGON 97504

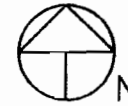

Scale: 1"=400'
Date: May 6, 2011
Revised: December 16, 2013

11-4
From Land
38-1W-10 100
4.18 AC.

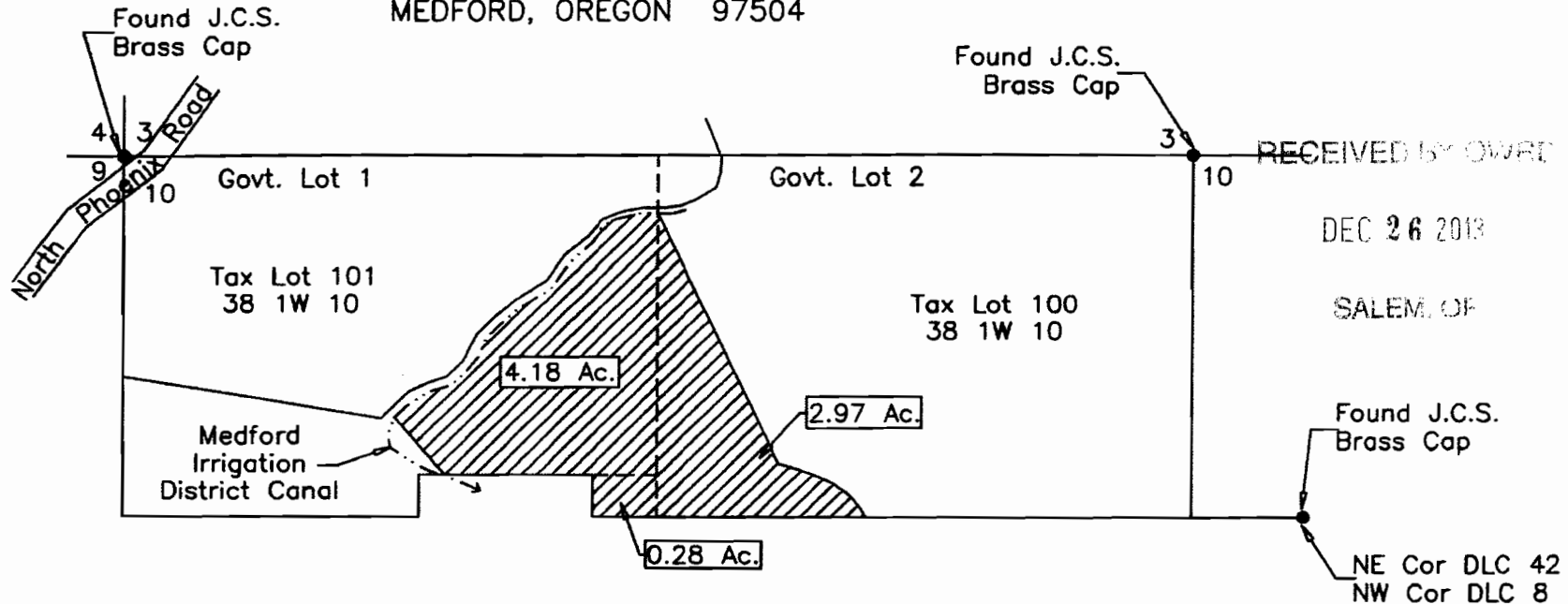

This map was prepared for the purpose of identifying the location of a water right only and is not intended to provide legal dimensions or location of property ownership.

LEGEND

- Found Survey Monument
-  Denotes Place of Use To ODOT-See Maps 3 & 4 From Tax Lot 100, 38-1W-10

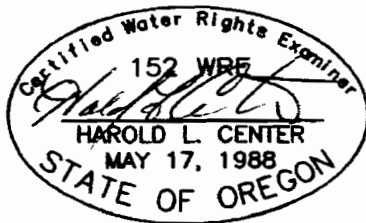

HAROLD L. CENTER
2604 David Lane
Medford, OR. 97504
Phone 541-535-6108
Oregon Certificate No. 152
Renews: 12/31/15

MAP OF WATER RIGHT TRANSFER
 PLACE OF USE
 SW1/4SE1/4, SECTION 11, T.39S., R.1E., W.M.
 NW1/4NE1/4, SECTION 14, T.39S., R.1E., W.M.
 JACKSON COUNTY, OREGON
 INTERSTATE HIGHWAY NO. 5,
 EXIT NO. 14, M.P. 14.03 TO M.P. 14.31
 FOR
 OREGON DEPARTMENT OF TRANSPORTATION
 100 ANTELOPE ROAD
 WHITE CITY, OR 97503

11-4
 39-1E-11&14
 4.18 AC.
 "To Land"
 Exit 14

SW1/4SE1/4 Sec. 11 2.31 Ac.
 NW1/4NE1/4 Sec. 14 1.87 Ac.
 Total 4.18 Ac.

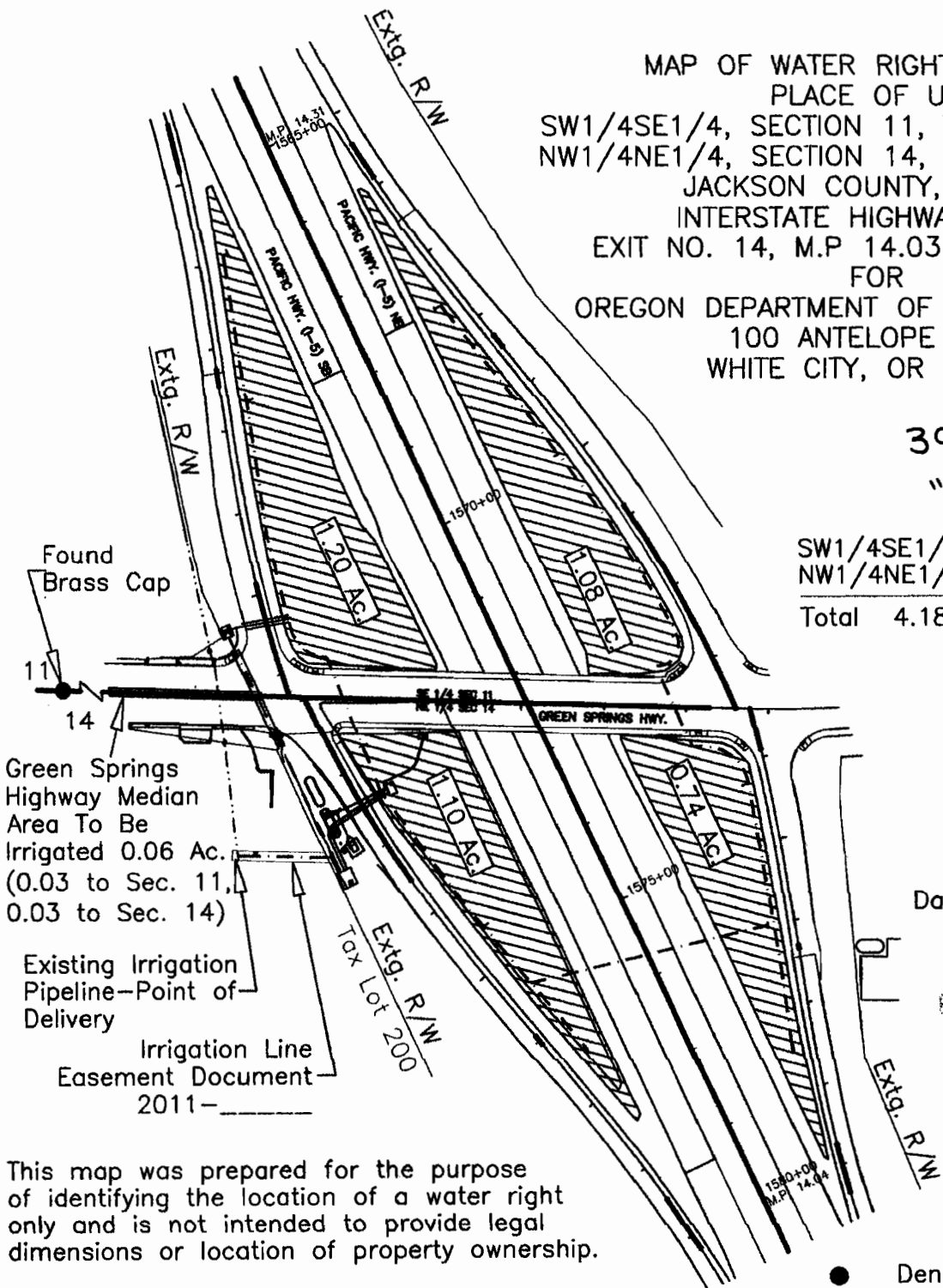

Green Springs Highway Median Area To Be Irrigated 0.06 Ac. (0.03 to Sec. 11, 0.03 to Sec. 14)

Existing Irrigation Pipeline—Point of Delivery
 Irrigation Line Easement Document 2011—



Scale: 1"=200'
 Date: May 16, 2011

RECEIVED BY OWRD

DEC 26 2013

SALEM, OR

This map was prepared for the purpose of identifying the location of a water right only and is not intended to provide legal dimensions or location of property ownership.

LEGEND

- Denotes Found Corner
- Irrigation Pipeline
- Area To Be Irrigated Denotes Transfer From Tax Lot 1600, 38 1W 03 and Tax Lot 100, 38 1W 10 To Interstate Highway 5 M.P. 14.04 to 14.30



HAROLD L. CENTER
 2604 David Lane
 Medford, OR 97504
 Phone 541-535-6108
 Oregon Certificate No. 152
 Cert. Renewal Date: 12/31/11

12-2
39-1E-25A 1500
2.00 Ac.

MAP OF WATER RIGHT TRANSFER
NW1/4NE1/4, NE1/4NW1/4 SECTION 25, T.39S., R.1E., W.M.
TAX LOT 1500, MAP 39 1E 25A
JACKSON COUNTY, OREGON

"From
Land"

FOR
HARVE R. TUCKER LOVING TRUST-DATED APRIL 16, 1996
HARVE R. TUCKER TRUSTEE
4236 CLAYTON ROAD
ASHLAND, OR 97520



Scale: 1"=400'

Date: August 29, 2012

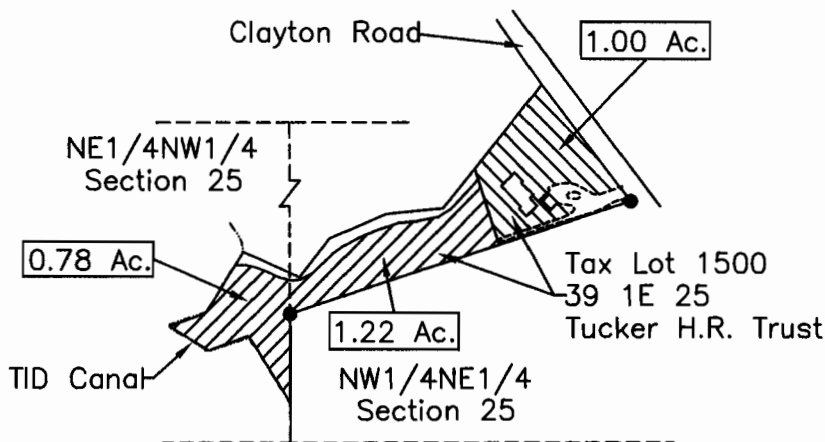

LEGEND

- Found Survey Monument
- Denotes Residence
- Denotes Gravel Driveway
- ▨ Denotes Area No Change To Water Right
- ▩ Denotes Area Transfer "From" Tax Lot 1500 39 1E 25A "To" Tax Lot 416 39 1E 25

RECEIVED BY OWRD

DEC 26 2013

SALEM, OR

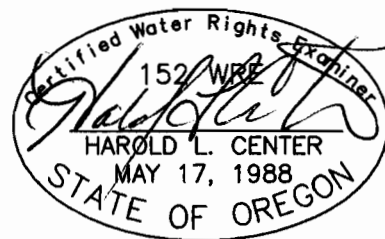

This map was prepared for the purpose of identifying the location of a water right only and is not intended to provide legal dimensions or location of property ownership.

HAROLD L. CENTER
2604 David Lane
Medford, OR. 97504
Phone 541-535-6108
Oregon Certificate No. 152
Cert. Renewal Date: 12/31/2013

RECEIVED

SEP 19 2012

TALENT
IRRIGATION DISTRICT

MAP OF WATER RIGHT TRANSFER
 PLACE OF USE
 NE1/4SE1/4, SECTION 25, T.39S., R.1E., W.M. TAX LOT 416
 LOT 10, THOMPSON PARK SUBDIVISION, JACKSON COUNTY, OR, "To Land"

12-2
 39-1E-25 416
 2.00 Ac.

FOR
 TUCKER LOVING TRUST, DATED 2/21/1996
 JOHN R. AND LOUISE F. TUCKER, TRUSTEES
 203 WINDEMAR PLACE
 ASHLAND, OR 97520



Scale: 1"=400'
 Date: August 29, 2012

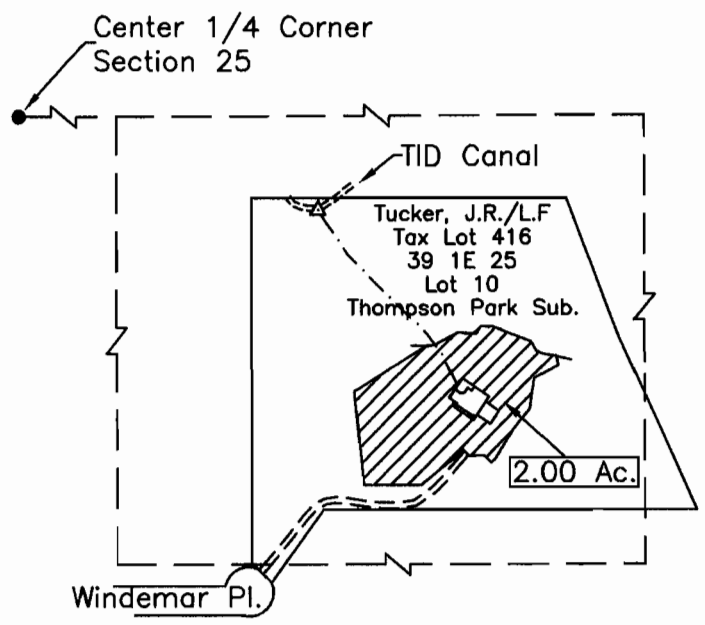

LEGEND

- Found Survey Monument
- Denotes Residence
- === Denotes Gravel Driveway
- - - Denotes Buried Pipeline
- △ Denotes Point of Delivery
- ▨ Denotes Transfer "To" Tax Lot 416, T.39S., R.1E., Sec. 25

Point of Delivery, Talent Irrigation District Canal situated South 595' and East 1945' from the Center 1/4 Corner, Section 25.

RECEIVED BY OWRD

DEC 26 2013

SALEM, OR



This map was prepared for the purpose of identifying the location of a water right only and is not intended to provide legal dimensions or location of property ownership.

RECEIVED

SEP 19 2012

TALENT IRRIGATION DISTRICT

HAROLD L. CENTER
 2604 David Lane
 Medford, OR. 97504
 Phone 541-535-6108
 Oregon Certificate No. 152
 Cert. Renewal Date: 12/31/2013

MAP OF WATER RIGHT TRANSFER
 PLACE OF USE
 SE1/4NE1/4, SECTION 2
 T.38S., R.2W., W.M.
 JACKSON COUNTY, OREGON
 TAX LOT 100, MAP No. 38 2W 02BD
 FOR
 BARRY D. AND ARVELLA H. BACKEN
 2180 GRIFFIN CREEK ROAD
 MEDFORD, OREGON 97501

12-3
 38-2W-02BD 100
 .50 Ac.
 "From Land"

Lot 2
 Judy Subdivision
 Unit 1

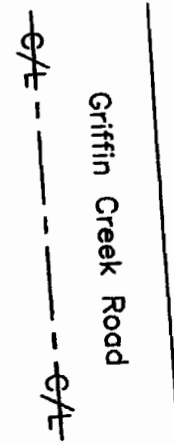
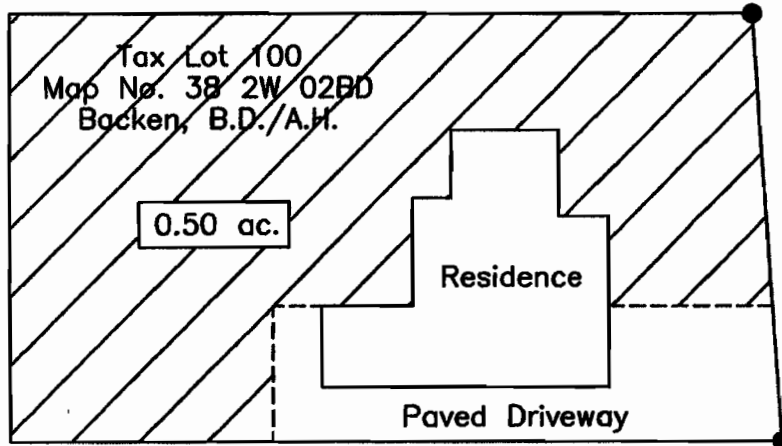

Scale: 1"=50'
 Date: September 27, 2012

RECEIVED BY OWRD

DEC 26 2013

SALEM, OR

LEGEND

- Found Survey Monument
- Denotes Building or Structure
- ==== Denotes Driveway
- ▨ Denotes Transfer From
 Tax Lot 100, 38 2W 02BD
 To Tax Lot 1500, 38 2W 01D

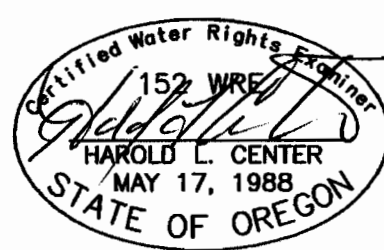

This map was prepared for the purpose of identifying the location of a water right only and is not intended to provide legal dimensions or location of property ownership.

HAROLD L. CENTER
 2604 David Lane
 Medford, OR. 97504
 Phone 541-535-6108
 Oregon Certificate No. 152
 Cert. Renewal Date: 12/31/2013

Project 12-16 (Backen-Nickell)

MAP OF WATER RIGHT TRANSFER
 PLACE OF USE
 FOR
 NANCY NICKELL
 837 SOUTH STAGE ROAD
 MEDFORD, OR 97501
 LOCATED IN
 NW1/4SE1/4, SW1/4SE1/4, SECTION 1
 T.38S., R.2W., W.M. - TAX LOT 1500
 JACKSON COUNTY, OREGON

12-3
 38-2W-01D 1500
 .50Ac.
 "To Land"

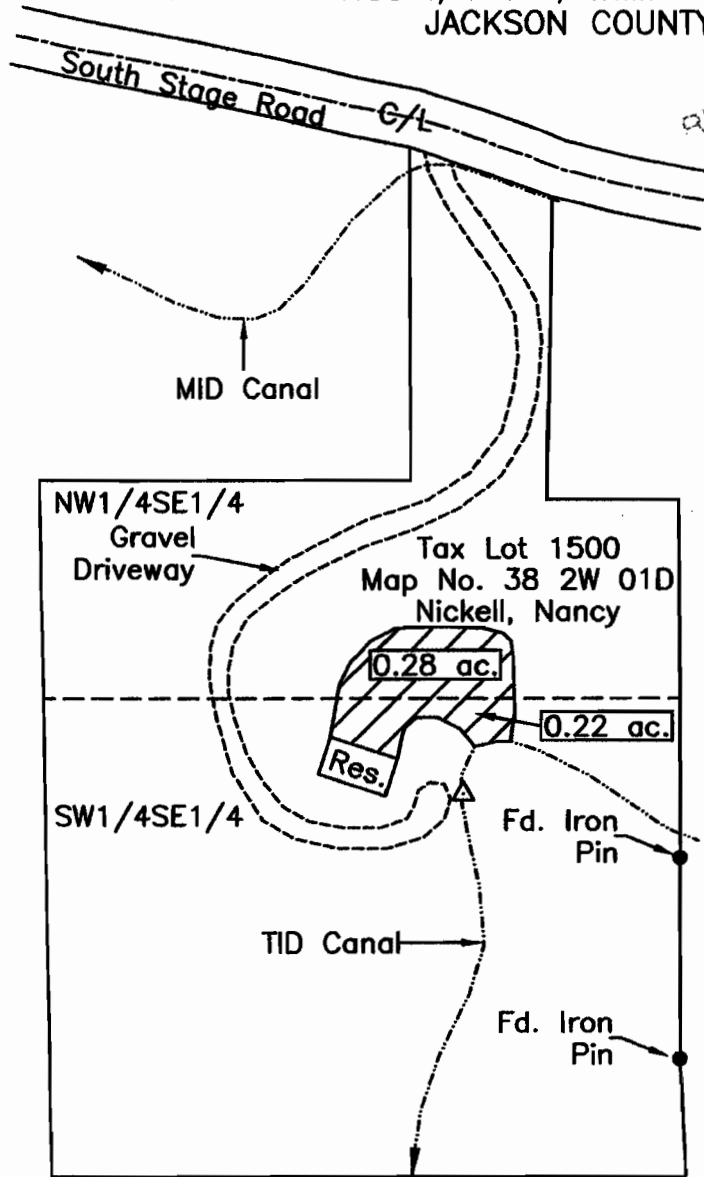

RECEIVED BY GWARD
 DEC 26 2013



Scale: 1"=200'
 Date: September 27, 2012

LEGEND

- Found Survey Monument
- Denotes Building
- Denotes Driveway
- ▨ Denotes Transfer "To" Tax Lot 1500, T.38S., R.2W., Section 1 From Tax Lot 100 T.38S., R.2W., Section 2

Note: Talent Irrigation District Point of Delivery is the Talent Main Canal, South 365' and West 915' from the SE Corner Donation Land Claim No. 38, T.38S., R.2W.



This map was prepared for the purpose of identifying the location of a water right only and is not intended to provide legal dimensions or location of property ownership.

HAROLD L. CENTER
 2604 David Lane
 Medford, OR. 97504
 Phone 541-535-6108
 Oregon Certificate No. 152
 Cert. Renewal Date: 12/31/2013

Project: 12-16 Backen-Nickell

LEGEND

- Found Survey Monument
- Denotes Residence
- ▬▬▬ Denotes Driveway
- ▨ Denotes Transfer "From" Tax Lot 100, T38S, R1W, Sec. 24, "To" Tax Lot 101, T38S, R2W, 12A. Certificate 79212 Primary Certificate 83727 Supplemental
- ▨▨▨ Denotes No Change In Place of Use, Certificate 79212 Primary, Certificate 83727 Supplemental



Scale: 1"=400'

Date: January 29, 2013

NW Cor.
DLC 70

Naumes
13-1
38-1w-24
TL 100
From Land
8.42 Ac

MAP OF WATER RIGHT TRANSFER
PLACE OF USE
NW1/4SE1/4 AND NE1/4SW1/4
SEC. 24, T.38S., R.1W., W.M.
JACKSON COUNTY, OREGON
TAX LOT 100, MAP NO. 38-1W-24
FOR
NAUMES, INC.
P.O. BOX 996
2 BARNETT ROAD
MEDFORD, OR 97501

RECEIVED

FEB 27 2013

TALENT
IRRIGATION DISTRICT

Approx. Location
Center 1/4
Section 24

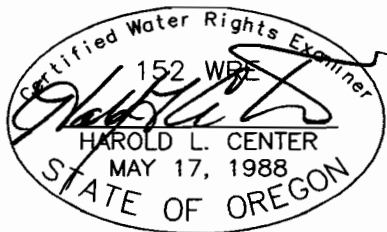
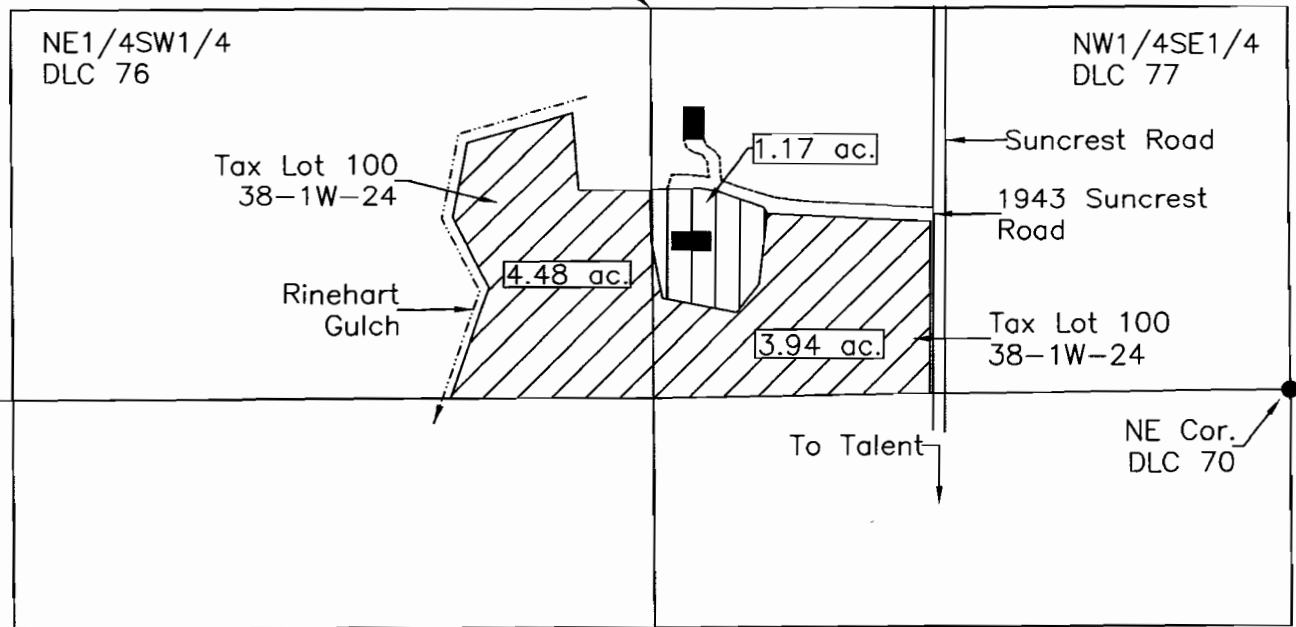

HAROLD L. CENTER
2604 David Lane
Medford, OR. 97504
Phone 541-535-6108
Oregon Certificate No. 152
Cert. Renewal Date: 12/31/2013

This map was prepared for the purpose of identifying the location of a water right only and is not intended to provide legal dimensions or location of property ownership.

RECEIVED BY OWNER

DEC 26 2013

Project: 13-03 Naumes/SCW-FR 2-5 (NAUSCWPU.DWG)

SALEM, OR

MAP OF WATER RIGHT TRANSFER
 PLACE OF USE
 SECTION 12, T.38S., R.2W., W.M., TAX LOT 101
 JACKSON COUNTY, OREGON
 FOR

MICHAEL D. NAUMES AND LAURA E. NAUMES
 P.O. BOX 996
 2 BARNETT ROAD
 MEDFORD, OR 97501

13-1
 38-2w-12 101
 8.42 Ac.
 "To Land"

Naumes

East 1/4 Cor.
 Sec. 12

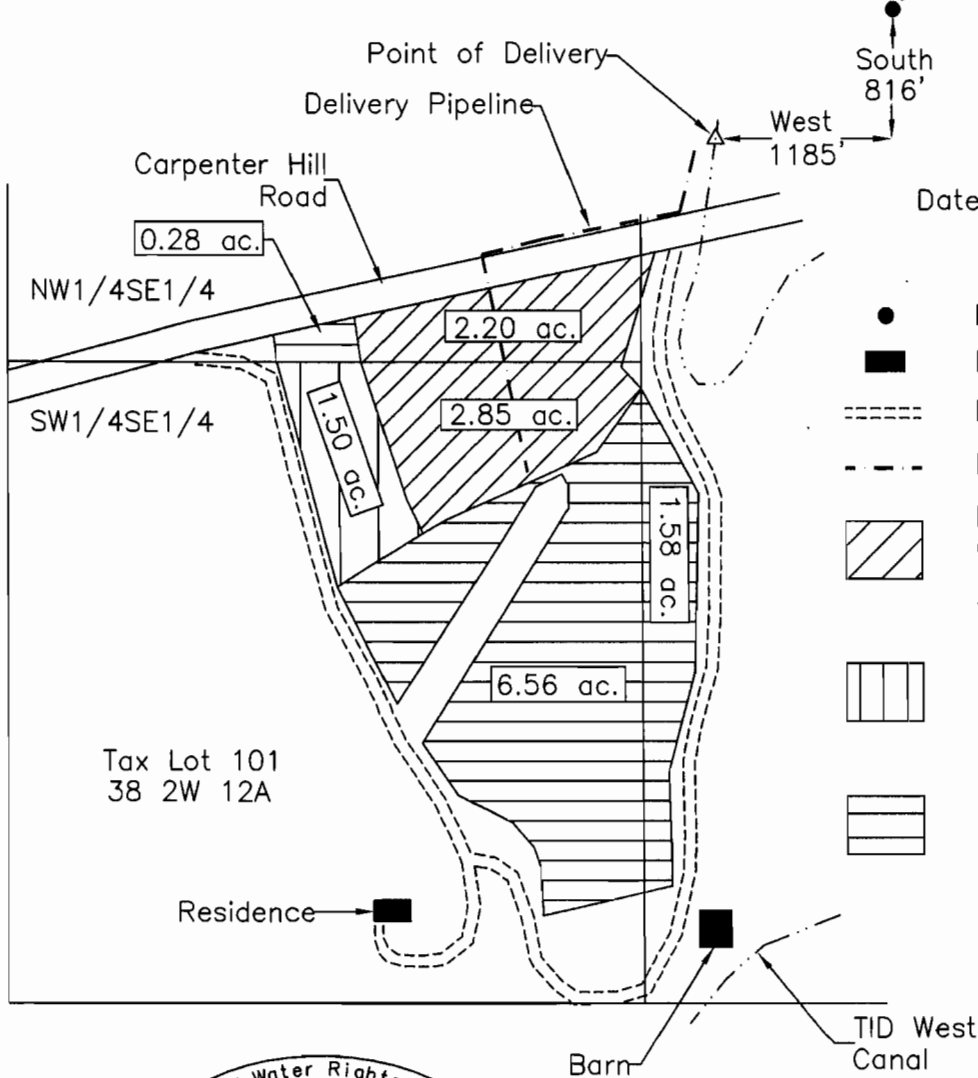

Scale: 1"=400'
 Date: January 29, 2013

LEGEND

- Found Survey Monument
- Denotes Structure
- Denotes Driveway
- - - - Denotes Mainline Pipe
- Denotes No Change In Place Of Use, Certificate 79212 Primary, Certificate 83727 Supplemental
- Denotes No Change In Place Of Use, Certificate 83727
- Denotes 'To' Tax Lot 101 38 2W 12A From Tax Lot 100 38 1W 24, Certificate 79212 Primary, Certificate 83727 Supplemental

RECEIVED BY OWRD

DEC 26 2013

SALEM, OR



Point of Delivery, Talent Irrigation District Canal situated south 816' and west 1185' from the east 1/4 corner, Section 12, T.38S., R.2W., W.M.

HAROLD L. CENTER
 2604 David Lane
 Medford, OR. 97504
 Phone 541-535-6108
 Oregon Certificate No. 152
 Certificate Renewal Date: 12/31/2013

This map was prepared for the purpose of identifying the location of a water right only and is not intended to provide legal dimensions or location of property ownership.

RECEIVED

FEB 27 2013

MAP OF WATER RIGHT TRANSFER
 PLACE OF USE
 SW1/4NE1/4, SECTION 27
 T.37S., R.1W., W.M.
 JACKSON COUNTY, OREGON
 TAX LOT 1900, MAP No. 37 1W 27A
 FOR
 GERALD L. AND LINDA M. EVANS
 4240 CHERRY LANE
 MEDFORD, OREGON 97504

13-2
 37-1W-27A 1900
 .90 Acre
 From Land

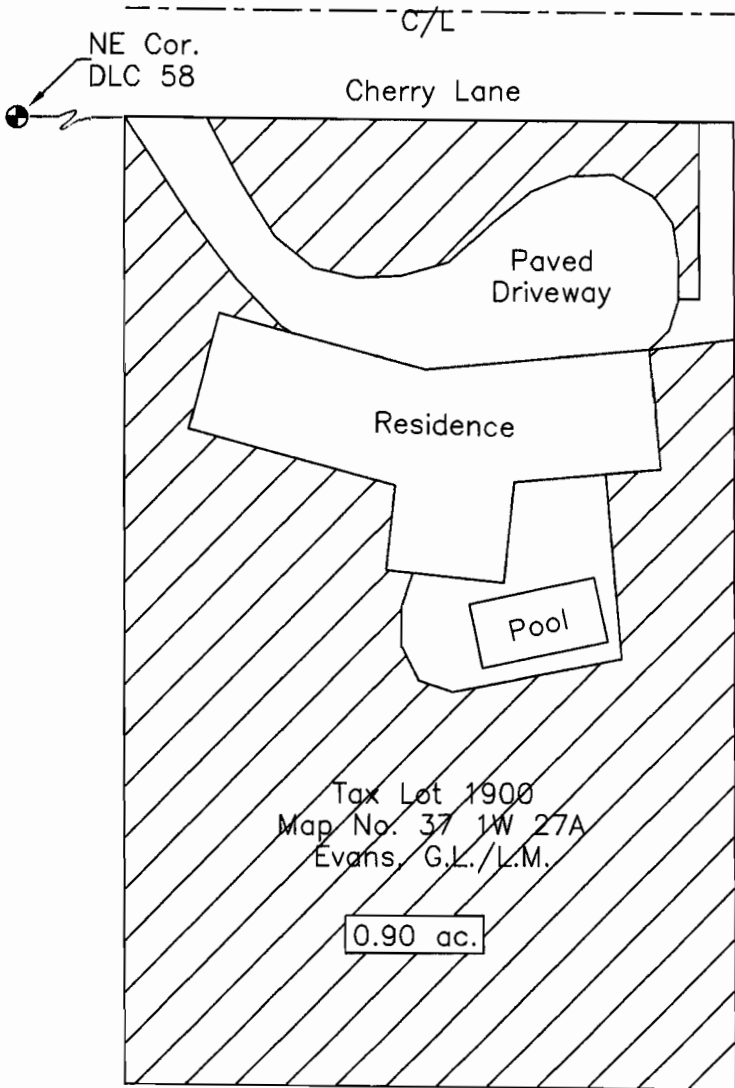

Scale: 1"=50'
 Date: April 1, 2013

LEGEND

- Found Survey Monument
- Denotes Building
- Denotes Driveway Paved/Gravel
- ▨ Denotes Transfer From
Tax Lot 1900, 37 1W 27A
To Tax Lot 1500, 38 2W 01D

RECEIVED BY OWRD

DEC 26 2013

SALEM, OR



This map was prepared for the purpose of identifying the location of a water right only and is not intended to provide legal dimensions or location of property ownership.

HAROLD L. CENTER
 2604 David Lane
 Medford, OR. 97504
 Phone 541-535-6108
 Oregon Certificate No. 152
 Cert. Renewal Date: 12/31/2013

Project: 13-06 (Evans-Nickell)

MAP OF WATER RIGHT TRANSFER
PLACE OF USE
FOR

NANCY NICKELL
837 SOUTH STAGE ROAD
MEDFORD, OR 97501

LOCATED IN
NW1/4SE1/4, SW1/4SE1/4, SECTION 1
T.38S., R.2W., W.M. - TAX LOT 1500
JACKSON COUNTY, OREGON

13-2

382W-01D 1500

.90 Acre

To Land

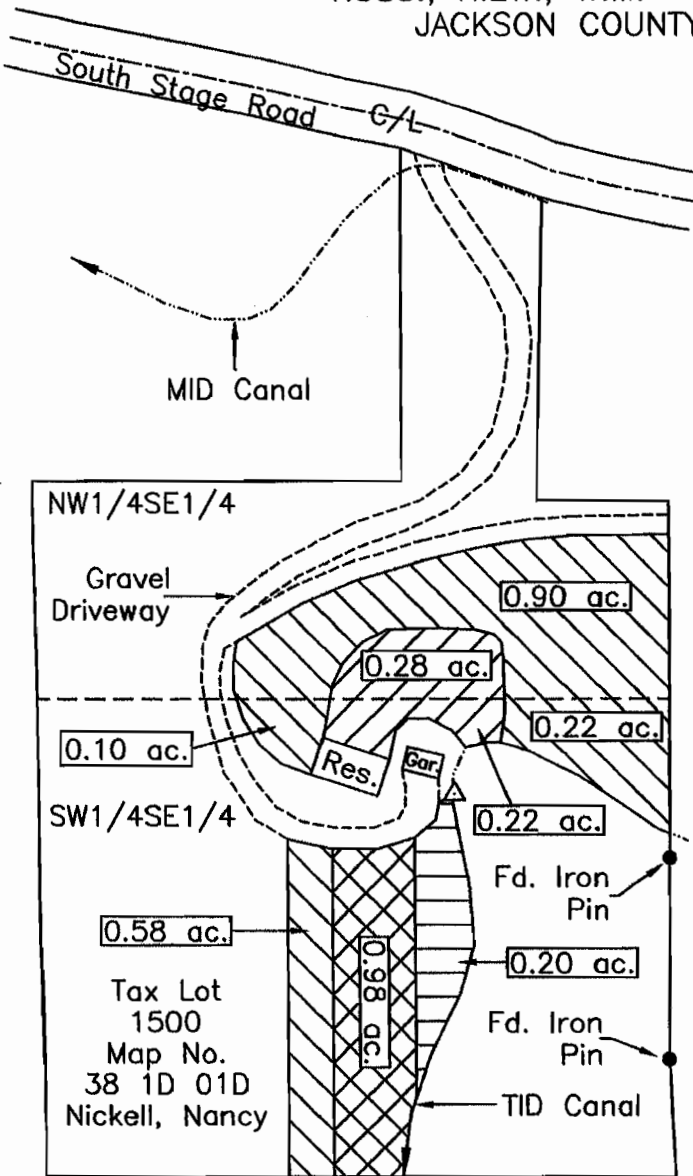

Scale: 1"=200'

Date: April 1, 2013

LEGEND

- Found Survey Monument
- Denotes Structure
- Denotes Gravel Driveway
- ▨ Denotes Existing TID Irrigation Area
- ▧ Denotes Transfer "To" Tax Lot 1500, T38S, R2W, Sec. 1 From Tax Lot 2100, T37S, R1W, Sec. 27
- ▤ Denotes Transfer "To" Tax Lot 1500, T38S, R2W, Sec. 1 From Tax Lot 2200, T38S, R1W, Sec. 35
- ▩ Denotes Transfer "To" Tax Lot 1500, T38S, R2W, Sec. 1 From Tax Lot 1900, T37S, R1W, Sec. 27

Note: Talent Irrigation District Point of Delivery is the Talent Main Canal, South 365' and West 915' from the SE Corner Donation Land Claim No. 38, T.38S., R.2W.

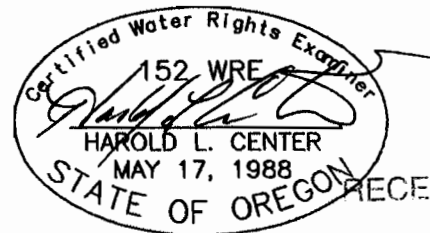

RECEIVED BY OWRD

This map was prepared for the purpose of identifying the location of a water right only and is not intended to provide legal dimensions or location of property ownership.

Project: 13-06 Davis/Evans-Nickell

HAROLD L. CENTER
2604 David Lane
Medford, OR. 97504
Phone 541-535-6108
Oregon Certificate No. 152
Cert. Renewal Date: 12/31/2013

DEC 26 2013

SALEM, OR

13-2

37-1W-27A 2100

1.80 Acres
From Land

MAP OF WATER RIGHT TRANSFER
PLACE OF USE
SW1/4NE1/4, SECTION 27
T.37S., R.1W., W.M.
JACKSON COUNTY, OREGON
TAX LOT 2100, MAP No. 37 1W 27A
FOR
ADAM AND REGINA DAVIS
4130 CHERRY LANE
MEDFORD, OREGON 97504

RECEIVED BY OWRD

DEC 26 2013

SALEM, OR

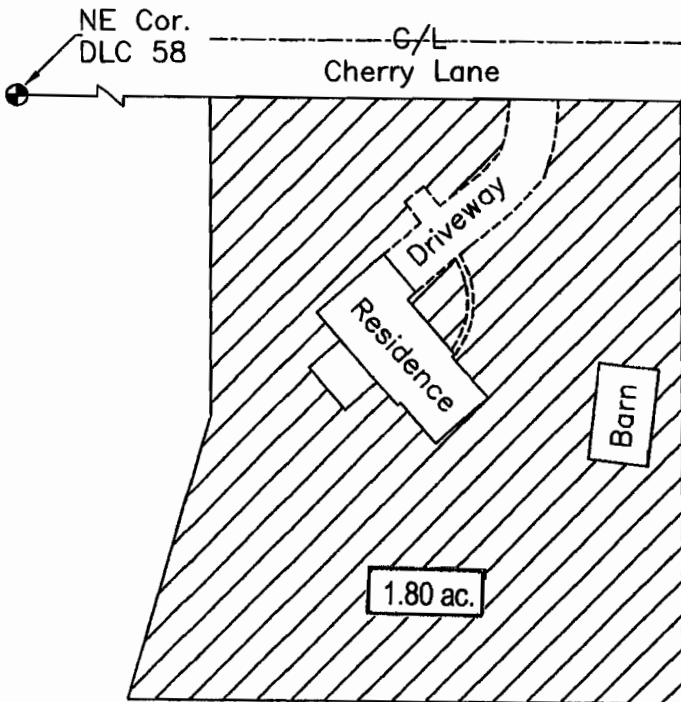

Scale: 1"=100'
Date: April 1, 2013

LEGEND

- Found Survey Monument
- Denotes Structure
- Denotes Driveway
- ▨ Denotes Transfer From
Tax Lot 2100, 37 1W 27A
To Tax Lot 1500, 38 2W 01D

Tax Lot 2100
Map No. 37 1W 27A
Davis, A./R.

This map was prepared for the purpose of identifying the location of a water right only and is not intended to provide legal dimensions or location of property ownership.

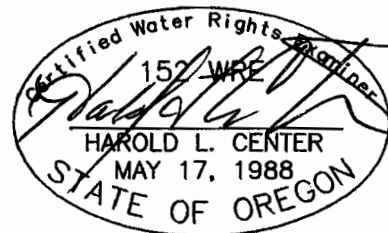

HAROLD L. CENTER
2604 David Lane
Medford, OR. 97504
Phone 541-535-6108
Oregon Certificate No. 152
Cert. Renewal Date: 12/31/2013

Project: 13-06 (Davis -Nickell)

MAP OF WATER RIGHT TRANSFER
PLACE OF USE

13-2

FOR
NANCY NICKELL
837 SOUTH STAGE ROAD
MEDFORD, OR 97501

38-2W-01D 1500
1.80 Acres
To Land

LOCATED IN
NW1/4SE1/4, SW1/4SE1/4, SECTION 1
T.38S., R.2W., W.M. - TAX LOT 1500
JACKSON COUNTY, OREGON

RECEIVED BY OWRD



DEC 26 2013

SALEM, OR

Scale: 1"=200'
Date: April 1, 2013

LEGEND

- Found Survey Monument
- Denotes Structure
- Denotes Gravel Driveway
- ▨ Denotes Existing TID Irrigation Area
- ▧ Denotes Transfer "To" Tax Lot 1500, T38S, R2W, Sec. 1 From Tax Lot 2100, T37S, R1W, Sec. 27
- ▤ Denotes Transfer "To" Tax Lot 1500, T38S, R2W, Sec. 1 From Tax Lot 2200, T38S, R1W, Sec. 35
- ▩ Denotes Transfer "To" Tax Lot 1500, T38S, R2W, Sec. 1 From Tax Lot 1900, T37S, R1W, Sec. 27

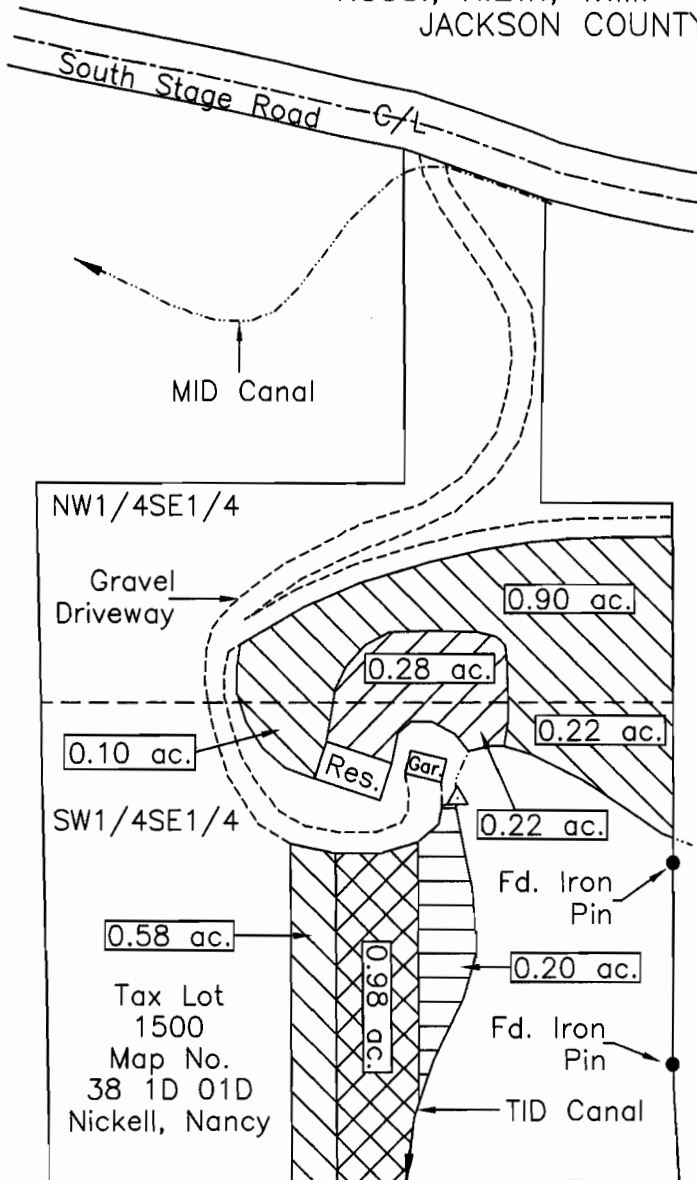

Note: Talent Irrigation District Point of Delivery is the Talent Main Canal, South 365' and West 915' from the SE Corner Donation Land Claim No. 38, T.38S., R.2W.

This map was prepared for the purpose of identifying the location of a water right only and is not intended to provide legal dimensions or location of property ownership.

Project: 13-06 Davis/Evans-Nickell



HAROLD L. CENTER
2604 David Lane
Medford, OR. 97504
Phone 541-535-6108
Oregon Certificate No. 152
Cert. Renewal Date: 12/31/2013

MAP OF WATER RIGHT TRANSFER
 PLACE OF USE
 SW1/4SW1/4, SECTION 35
 T.38S., R.1W., W.M.
 JACKSON COUNTY, OREGON
 TAX LOT 2200, MAP No. 38 1W 35C
 FOR
 ALAN R. AND DEBORAH K. HILLIER
 8145 WAGNER CREEK ROAD
 TALENT, OREGON 97540

13-2
 38-1W-35C 2200
 .20 ac.
 From Land

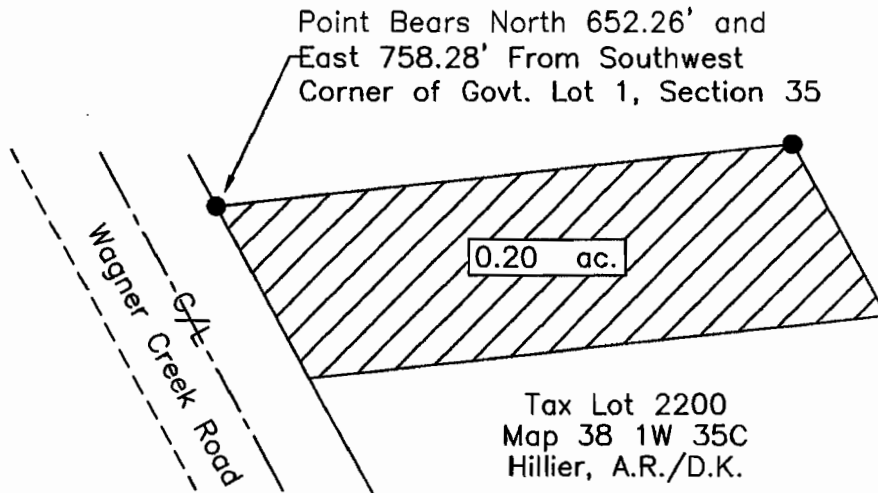

Scale: 1"=50'
 Date: April 1, 2013

LEGEND

- Found Survey Monument
-  Denotes Transfer From
 Tax Lot 2200, 38 1W 35C
 To Tax Lot 1500, 38 2W 01D

RECEIVED BY OWRD

DEC 26 2013

SALEM, OR

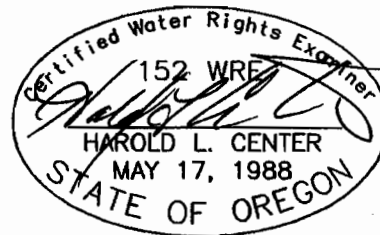

This map was prepared for the purpose of identifying the location of a water right only and is not intended to provide legal dimensions or location of property ownership.

HAROLD L. CENTER
 2604 David Lane
 Medford, OR. 97504
 Phone 541-535-6108
 Oregon Certificate No. 152
 Cert. Renewal Date: 12/31/2013

Project: 13-06 (Hillier-Nickell)

MAP OF WATER RIGHT TRANSFER
PLACE OF USE
FOR

NANCY NICKELL
837 SOUTH STAGE ROAD
MEDFORD, OR 97501

LOCATED IN
NW1/4SE1/4, SW1/4SE1/4, SECTION 1
T.38S., R.2W., W.M. - TAX LOT 1500
JACKSON COUNTY, OREGON

13-2

38-2w-01D 1500
.20 AC
To Land

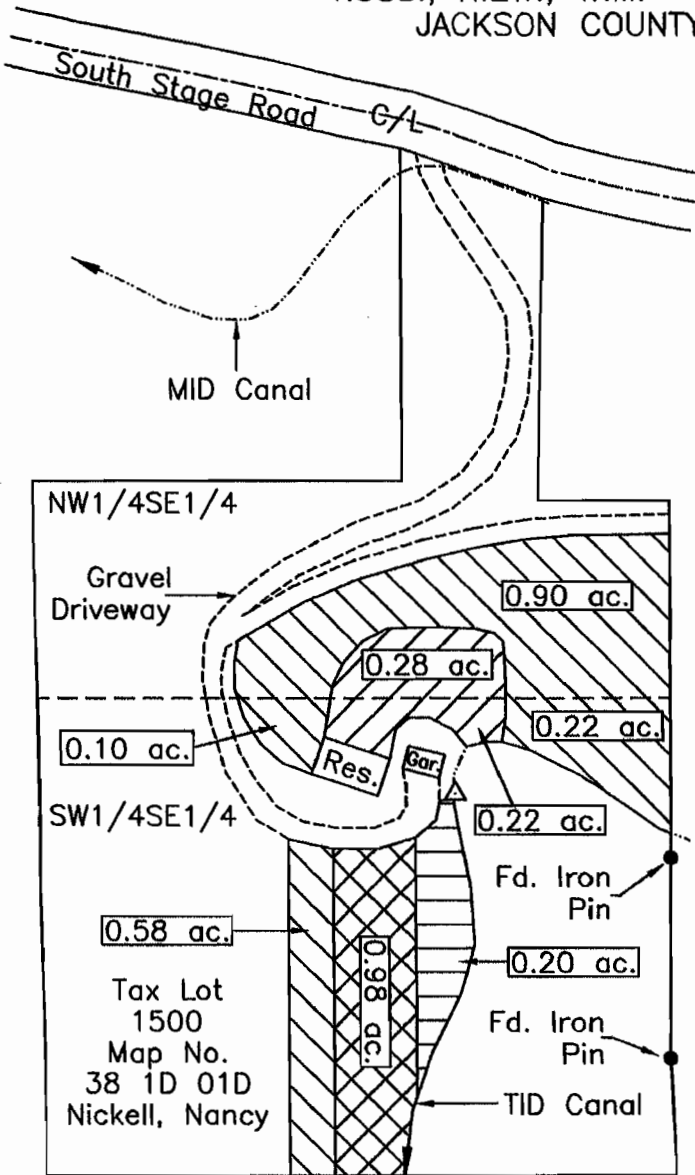

Scale: 1"=200'
Date: April 1, 2013

LEGEND

- Found Survey Monument
- Denotes Structure
- Denotes Gravel Driveway
- ▨ Denotes Existing TID Irrigation Area
- ▧ Denotes Transfer "To" Tax Lot 1500, T38S, R2W, Sec. 1 From Tax Lot 2100, T37S, R1W, Sec. 27
- ▤ Denotes Transfer "To" Tax Lot 1500, T38S, R2W, Sec. 1 From Tax Lot 2200, T38S, R1W, Sec. 35
- ▩ Denotes Transfer "To" Tax Lot 1500, T38S, R2W, Sec. 1 From Tax Lot 1900, T37S, R1W, Sec. 27

RECEIVED BY OWRD

DEC 26 2013

SALEM, OR

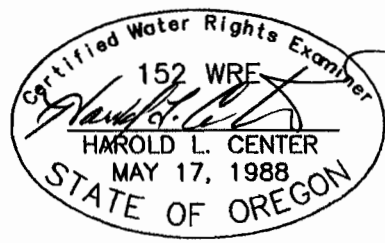

Note: Talent Irrigation District Point of Delivery is the Talent Main Canal, South 365' and West 915' from the SE Corner Donation Land Claim No. 38, T.38S., R.2W.

This map was prepared for the purpose of identifying the location of a water right only and is not intended to provide legal dimensions or location of property ownership.

Project: 13-06 Davis/Evans-Nickell

HAROLD L. CENTER
2604 David Lane
Medford, OR. 97504
Phone 541-535-6108
Oregon Certificate No. 152
Cert. Renewal Date: 12/31/2013