

Township 4 North, Range 27 East, W.M.  
 Sections 25 & 36  
 UMATILLA COUNTY

N  
 SCALE  
 1" = 1320'

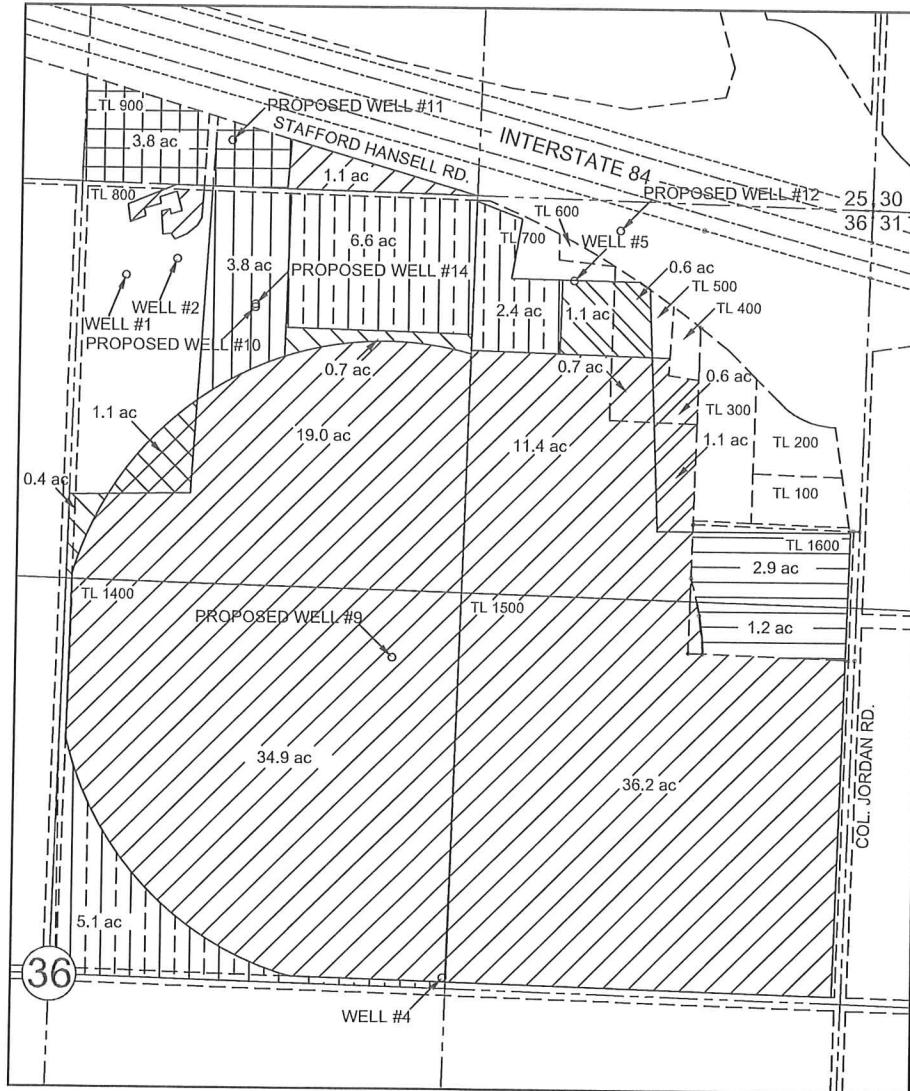

POINTS OF APPROPRIATION

EXISTING

- WELL #1 - 2340' N & 160' E FROM CENTER OF SEC. 36
- WELL #2 - 2400' N & 330' E FROM CENTER OF SEC. 36
- WELL #4 - 70' N & 1310' E FROM CENTER OF SEC. 36
- WELL #5 - 270' S & 990' W FROM NE COR. OF SEC. 36

PROPOSED

- WELL #9 - 1100' N & 1100' E FROM CENTER OF SEC. 36
- WELL #10 - 2250' N & 600' E FROM CENTER OF SEC. 36
- WELL #11 - 150' N & 2150' W FROM NE COR. OF SEC. 36
- WELL #12 - 100' S & 840' W FROM NE COR. OF SEC. 36
- WELL #14 - 2260' N & 600' E FROM CENTER OF SEC. 36

SYMBOLS

- Q-Q SECTION LINES
- TAX LOT LINES

LEGEND

- |  |                                      |  |                                    |
|--|--------------------------------------|--|------------------------------------|
|  | 103.3 AC - POU UNCHANGED; ADDED POAs |  | 1.1 AC - POU CHANGED TO ADDED POAs |
|  | 1.1 AC - POU CHANGED FROM            |  | 3.8 AC - POU CHANGED TO ADDED POAs |
|  | 3.8 AC - POU CHANGED FROM            |  | 1.7 AC - POU CHANGED TO ADDED POAs |
|  | 1.7 AC - POU CHANGED FROM            |  | 4.1 AC - NOT OWNED                 |
|  | 14.1 AC - CHANGED TO INDUSTRIAL USE  |  |                                    |

THIS MAP WAS PREPARED FOR THE PURPOSE OF IDENTIFYING THE LOCATION OF A WATER RIGHT ONLY AND IS NOT INTENDED TO PROVIDE LEGAL DIMENSIONS OR LOCATION OF PROPERTY OWNERSHIP LINES.

TRANSFER MAP  
 under  
 Certificate 85536  
 in the name of  
 Dennis R. Ingram  
 September 16th, 2013

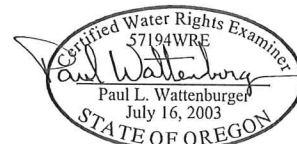

EXPIRES: 6/30/14

Township 4 North, Range 27 East, W.M.  
 Sections 25 & 36  
 UMATILLA COUNTY

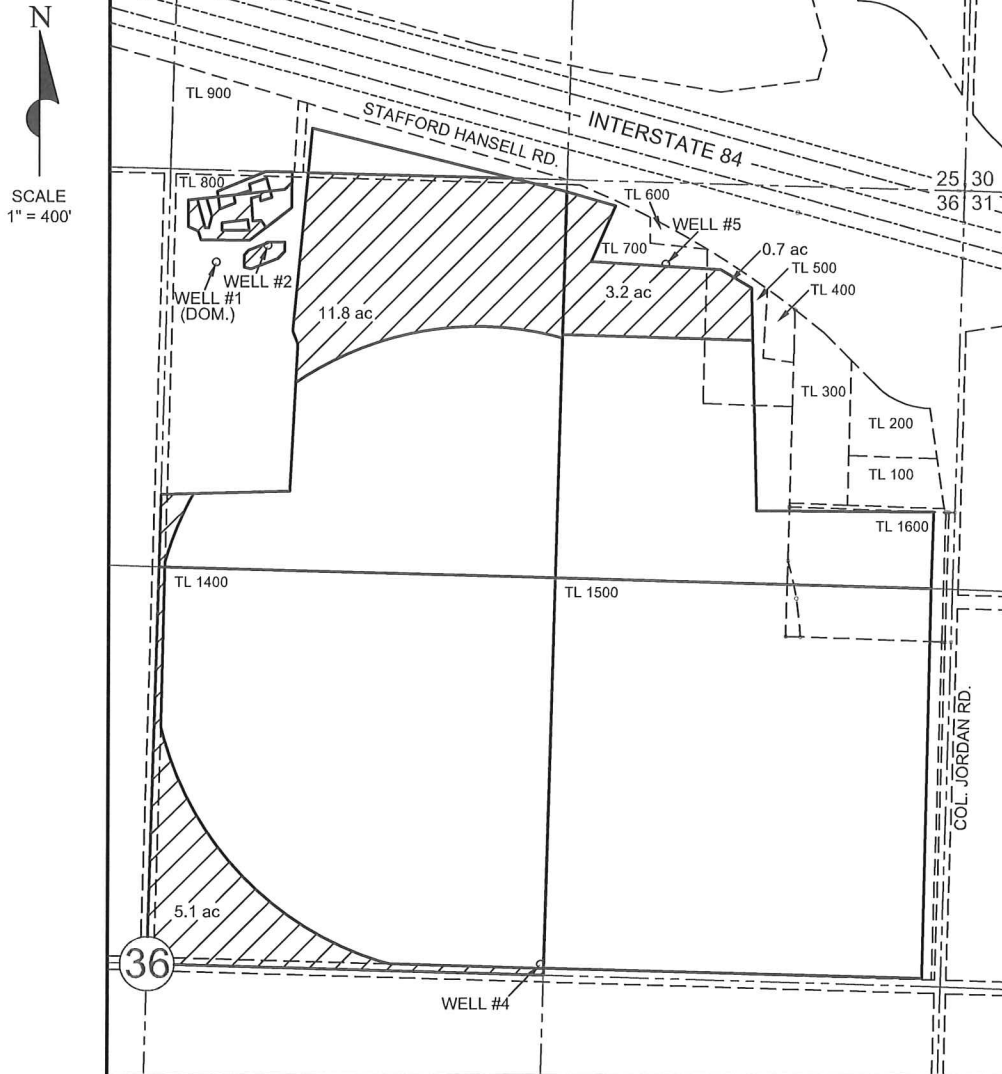

POINTS OF APPROPRIATION



EXISTING

- WELL #2 - 2400' N & 330' E FROM CENTER OF SEC. 36
- WELL #4 - 70' N & 1310' E FROM CENTER OF SEC. 36
- WELL #5 - 270' S & 990' W FROM NE COR. OF SEC. 36

LEGEND

 20.8 AC - FROM LANDS (MIX OF POU AND TOU)

SYMBOLS

-  Q-Q SECTION LINES
-  TAX LOT LINES

TRANSFER MAP  
 FROM LANDS  
 Certificate 85536  
 in the name of  
 Dennis R. Ingram  
 October 4th, 2013

THIS MAP WAS PREPARED FOR THE PURPOSE OF IDENTIFYING THE LOCATION OF A WATER RIGHT ONLY AND IS NOT INTENDED TO PROVIDE LEGAL DIMENSIONS OR LOCATION OF PROPERTY OWNERSHIP LINES.

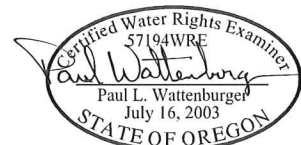

EXPIRES: 6/30/14

Township 4 North, Range 27 East, W.M.  
 Sections 25 & 36  
 UMATILLA COUNTY

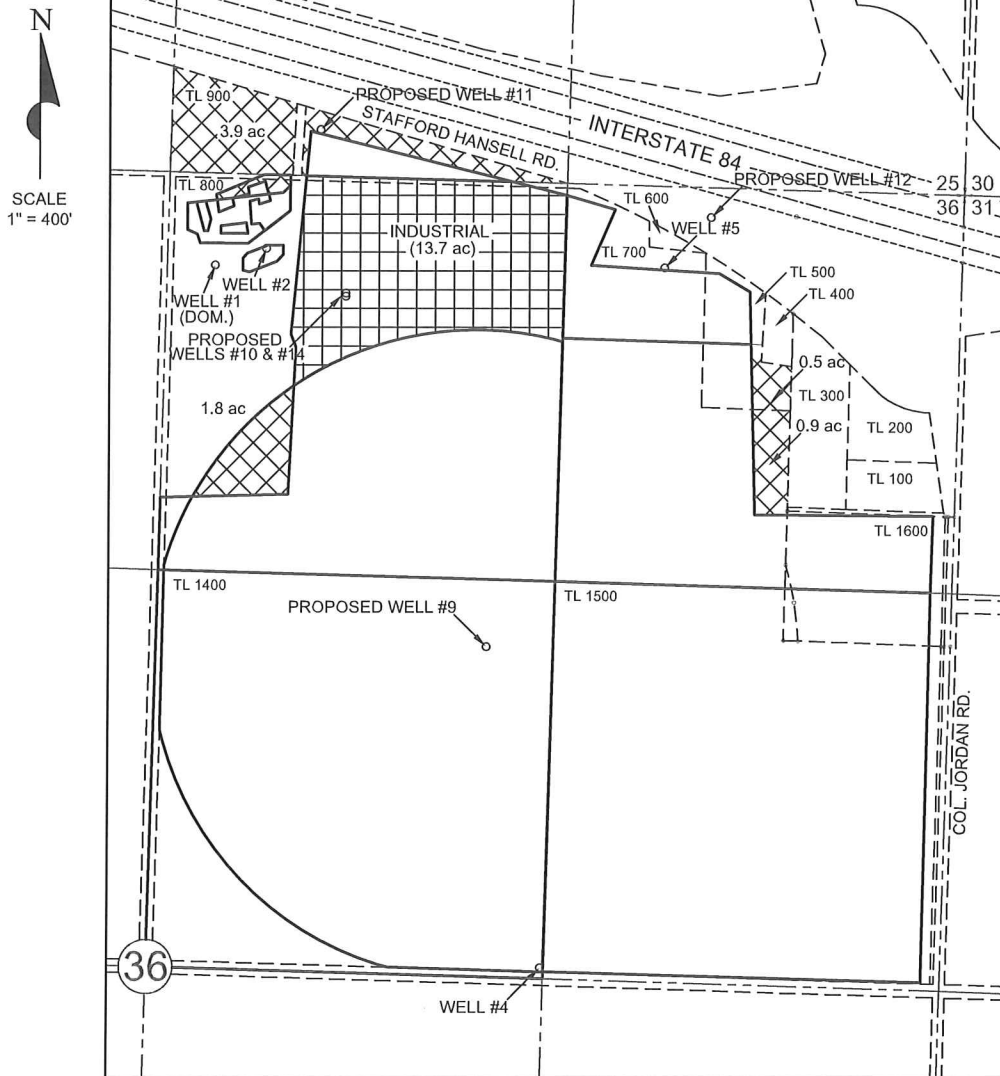

POINTS OF APPROPRIATION



EXISTING

- WELL #2 - 2400' N & 330' E FROM CENTER OF SEC. 36
- WELL #4 - 70' N & 1310' E FROM CENTER OF SEC. 36
- WELL #5 - 270' S & 990' W FROM NE COR. OF SEC. 36



PROPOSED

- WELL #9 - 1100' N & 1100' E FROM CENTER OF SEC. 36
- WELL #10 - 2250' N & 600' E FROM CENTER OF SEC. 36
- WELL #11 - 150' N & 2150' W FROM NE COR. OF SEC. 36
- WELL #12 - 100' S & 840' W FROM NE COR. OF SEC. 36
- WELL #14 - 2260' N & 600' E FROM CENTER OF SEC. 36

LEGEND

-  7.1 AC TO LANDS - CHANGED POU AND ADDED POAs
-  13.7 AC TO LANDS - CHANGED TOU AND ADDED POAs

SYMBOLS

-  Q-Q SECTION LINES
-  TAX LOT LINES

TRANSFER MAP  
 TO LANDS  
 Certificate 85536  
 in the name of  
 Dennis R. Ingram  
 October 4th, 2013

THIS MAP WAS PREPARED FOR THE PURPOSE OF IDENTIFYING THE LOCATION OF A WATER RIGHT ONLY AND IS NOT INTENDED TO PROVIDE LEGAL DIMENSIONS OR LOCATION OF PROPERTY OWNERSHIP LINES.

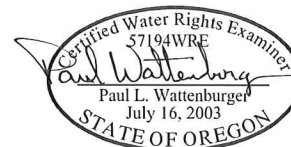

EXPIRES: 6/30/14

Township 4 North, Range 27 East, W.M.  
 Sections 25 & 36  
 UMATILLA COUNTY

N  
 SCALE  
 1" = 400'

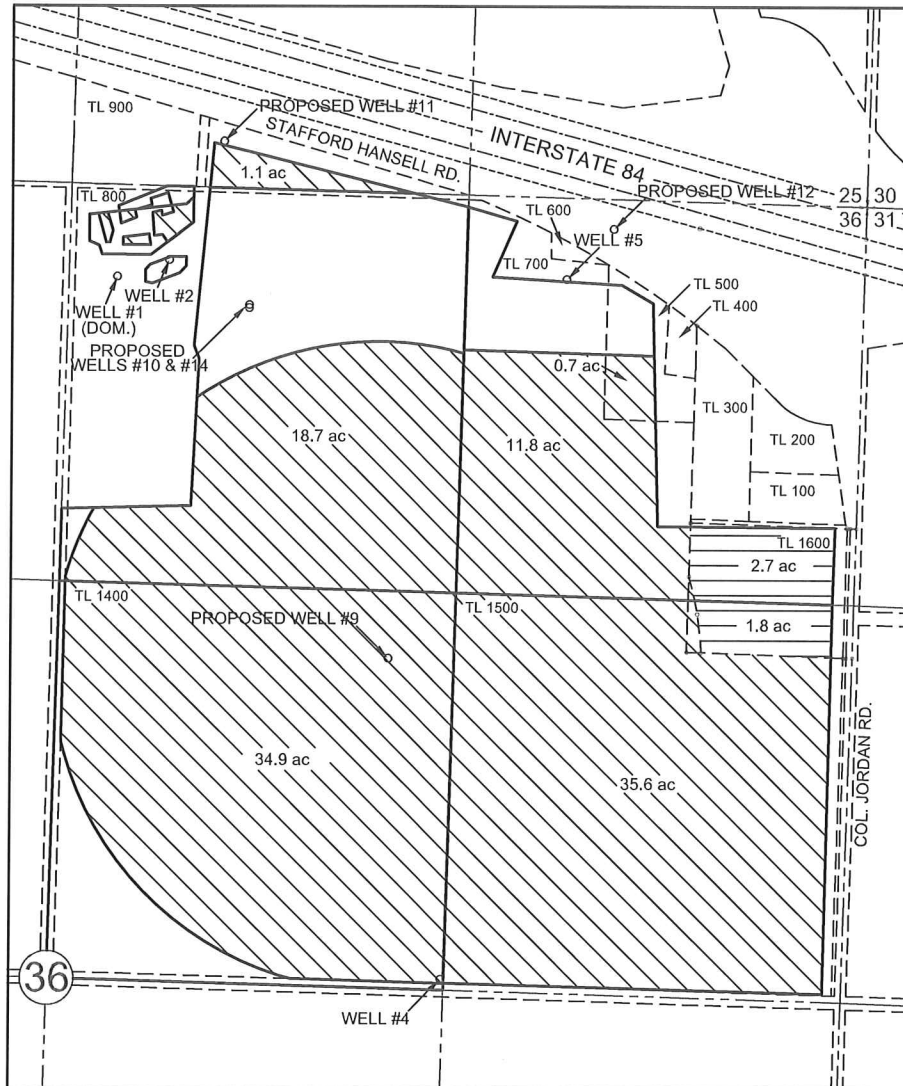

POINTS OF APPROPRIATION

EXISTING

- WELL #2 - 2400' N & 330' E FROM CENTER OF SEC. 36
- WELL #4 - 70' N & 1310' E FROM CENTER OF SEC. 36
- WELL #5 - 270' S & 990' W FROM NE COR. OF SEC. 36

PROPOSED

- WELL #9 - 1100' N & 1100' E FROM CENTER OF SEC. 36
- WELL #10 - 2250' N & 600' E FROM CENTER OF SEC. 36
- WELL #11 - 150' N & 2150' W FROM NE COR. OF SEC. 36
- WELL #12 - 100' S & 840' W FROM NE COR. OF SEC. 36
- WELL #14 - 2260' N & 600' E FROM CENTER OF SEC. 36

LEGEND

- 102.8 AC UNCHANGED POU - ADDED POAs
- 4.5 AC UNCHANGED - DIFFERENT OWNERSHIP

SYMBOLS

- Q-Q SECTION LINES
- TAX LOT LINES

TRANSFER MAP  
 UNCHANGED POU ADDED POAs  
 Certificate 85536  
 in the name of  
 Dennis R. Ingram  
 October 4th, 2013

THIS MAP WAS PREPARED FOR THE PURPOSE OF IDENTIFYING THE LOCATION OF A WATER RIGHT ONLY AND IS NOT INTENDED TO PROVIDE LEGAL DIMENSIONS OR LOCATION OF PROPERTY OWNERSHIP LINES.

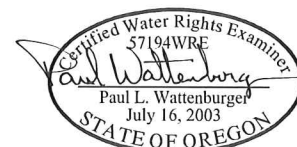

EXPIRES: 6/30/14