

APPLICATION FOR TRANSFER

CHANGE IN PLACE OF USE & SUPPLEMENTAL TO PRIMARY

CERTIFICATE 60710

TOWNSHIP 39 & 40 SOUTH RANGE 7 WEST, W.M.
JOSEPHINE COUNTY OREGON

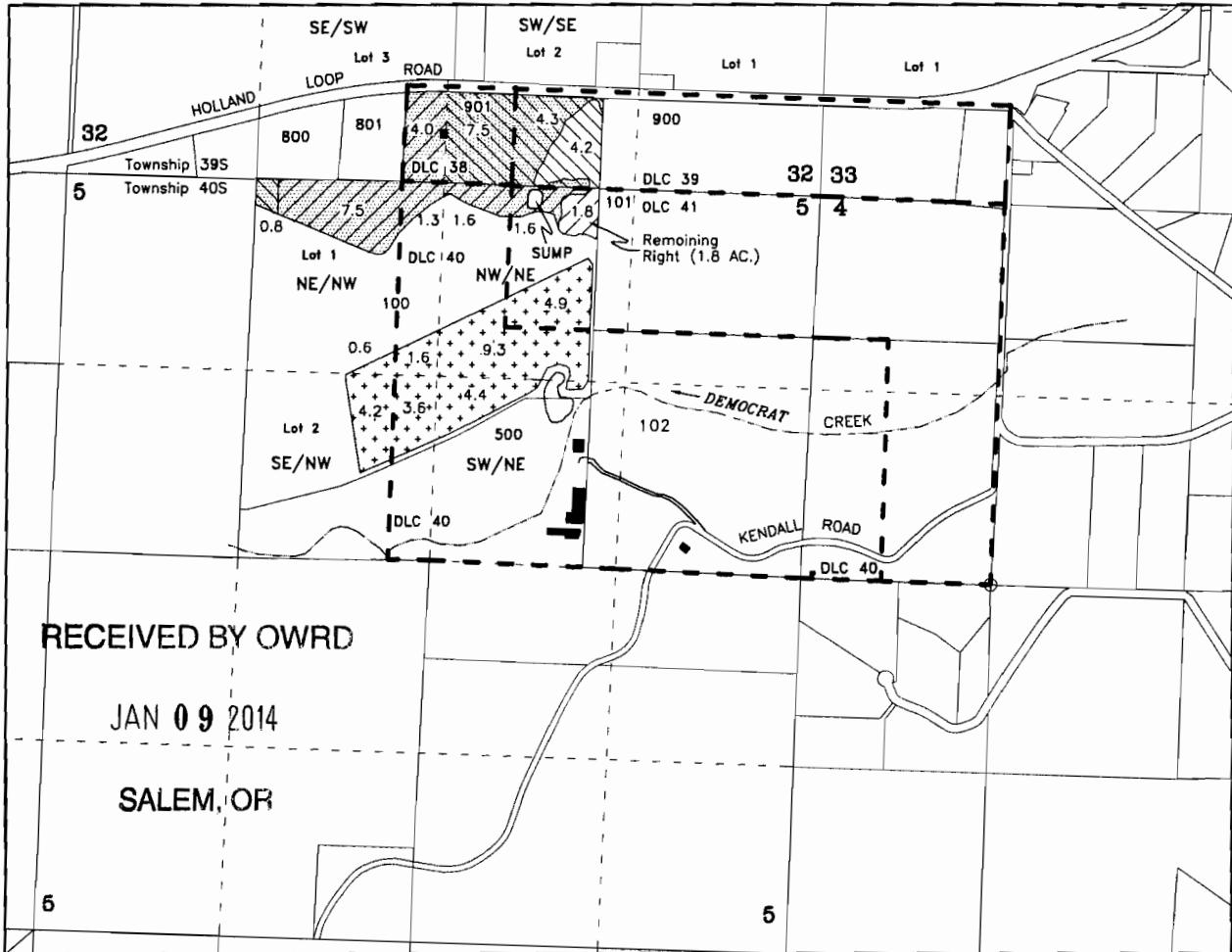

RECEIVED BY OWRD

JAN 09 2014

SALEM, OR

POD { SUMP - NW/NE, DLC-41, Section 5, 100 feet south & 2000 feet west from the NE Corner of Section 5

APPLICANT: EDWARD L. & TERESA N. GERBER
654 KENDALL ROAD
CAVE JUNCTION, OR 97523-9721

- 16.8 Acres - Supplemental to Primary
- 28.6 Acres - move FROM
- 28.6 Acres - move TO
- Buildings DLC Lines

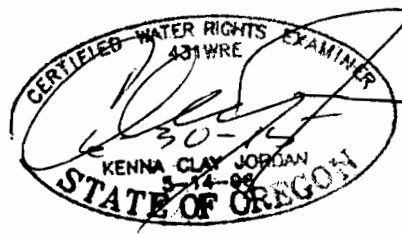

Scale
1 inch = 1320 feet



Base map - Josephine County GIS Data adjusted to Survey Map CS 215-71 over 2005 FSA & 11/14/2013 Oregon Map aerial photos for assumed best fit

This map is not intended to provide legal dimensions or locations of property ownership lines

JORDAN ENGINEERING
460 JORDAN LANE
ROSEBURG, OR 97471
(541) 673-1931

11/20/2013 n.e.d.