

SECTION 34, TWP.4 S. RANGE 12 E. W.M.  
AND SECTION 3, TWP.5 S. RANGE 10 E. W.M.  
WASCO COUNTY, OREGON

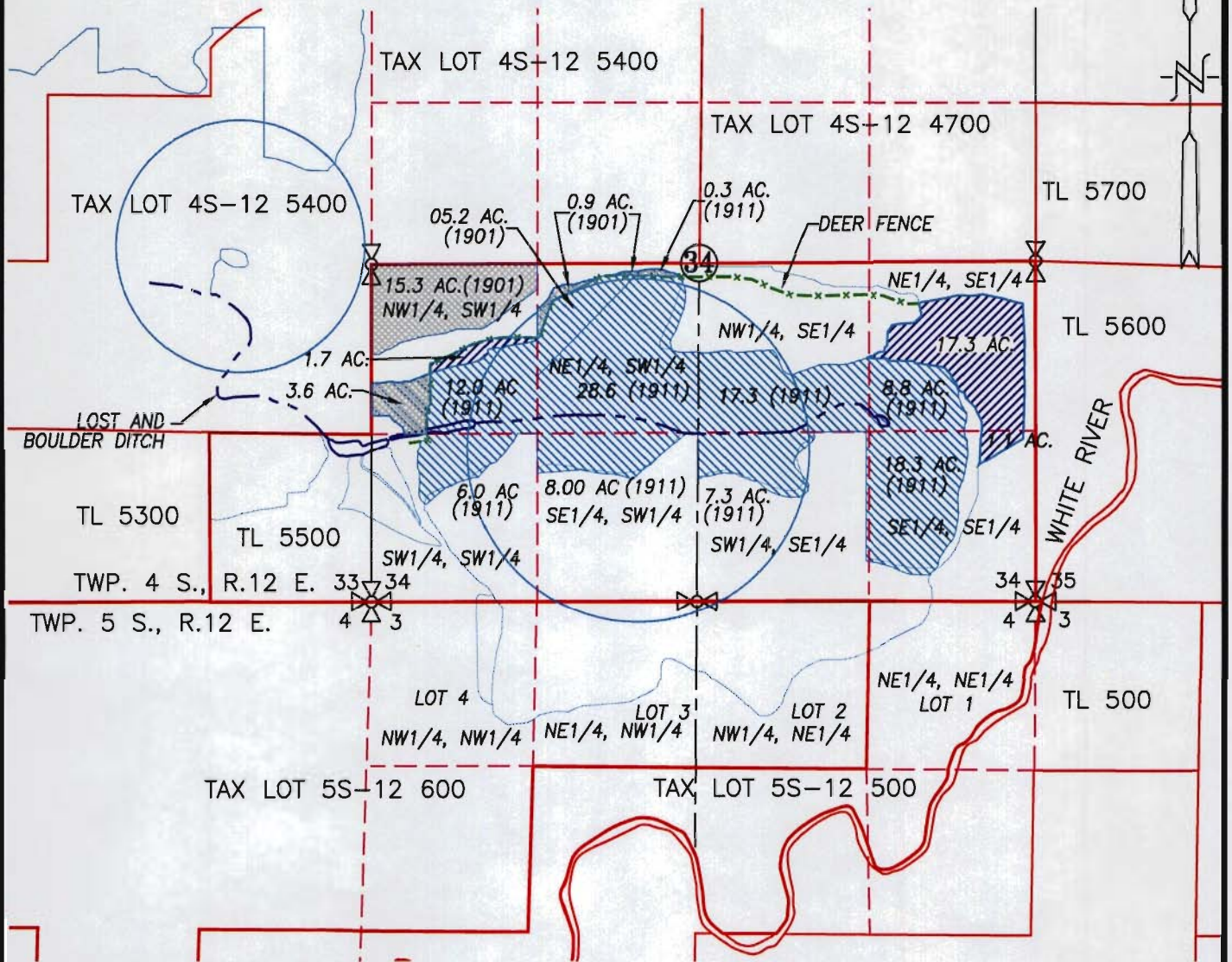

**LEGEND:**

-  EXISTING WATER RIGHT TO REMAIN
-  AREA TO BE TRANSFERRED OUT = 20.1 ACRES
-  AREA TO BE TRANSFERRED IN = 20.1 ACRES

RECEIVED BY OWRD

JAN 10 2014

SALEM, OR

**WATER RIGHT TRANSFER APPLICATION**  
**CHANGE IN PLACE OF USE MAP**

SCALE: 1" = 1320'

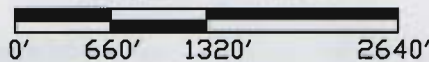

APPLICATION No. \_\_\_\_\_

PERMIT No. \_\_\_\_\_

IN THE NAME OF:  
\_\_\_\_\_  
DOG RIVER ORCHARDS

DATE: DECEMBER 23, 2013



EXPIRES: 06/30/2014

BY: **TENNESON ENGINEERING CORP.**  
3775 CRATES WAY  
THE DALLES, OREGON. 97058  
PH. 541-296-9177  
FAX 541-296-6657



**NOTE:**

"THIS MAP IS NOT INTENDED TO PROVIDE DIMENSIONS OR LOCATIONS OF PROPERTY OWNERSHIP LINES."



IN SECTIONS 26, 27 AND 34  
TOWNSHIP 4 S. RANGE 10 E. W.M.  
WASCO COUNTY, OREGON

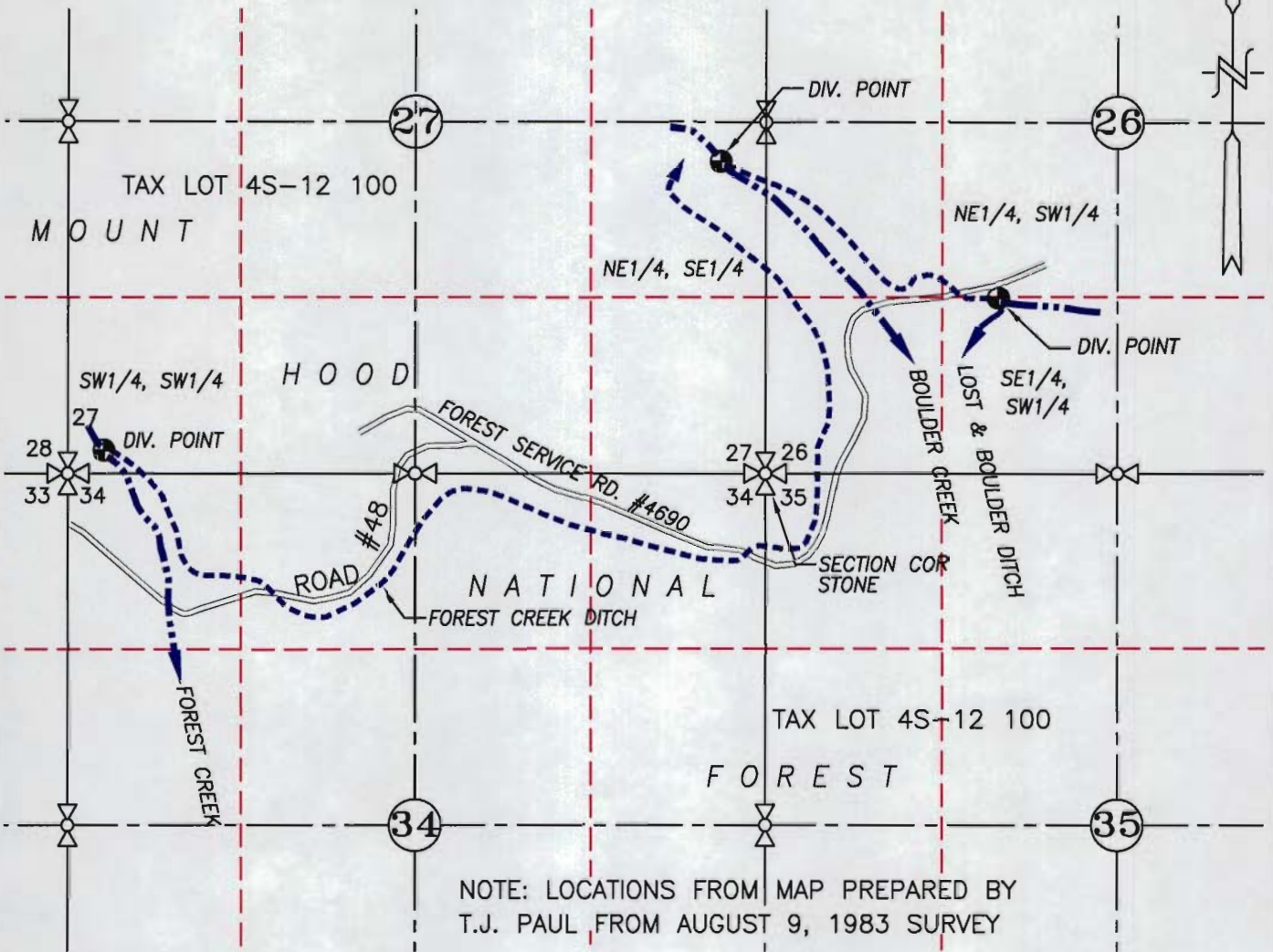

**LEGEND :**

- FOREST CREEK DIV: N57°02'E - 282' FROM SW COR. SEC 27 (SOIL CONSERVATION SURVEY, JANUARY 17, 1958)
- BOULDER CREEK DIV: 2340' N. & 350' W. OF THE S.E. COR. SECTION 27
- LOST CREEK DIV: 1310' N. & 1740' E. OF THE S.W. COR. SECTION 26
- ~ EXISTING CREEK
- - - EXISTING DIVERSION DITCH

**WATER RIGHT TRANSFER APPLICATION**

**EXISTING DIVERSION POINTS**

RECEIVED BY OWRD

SCALE: 1" = 1320'

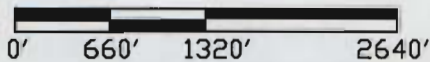

JAN 10 2014

SALEM, OR

APPLICATION No. \_\_\_\_\_

PERMIT No. \_\_\_\_\_

IN THE NAME OF:  
\_\_\_\_\_  
DOG RIVER ORCHARDS

DATE: \_\_\_\_\_  
DECEMBER 23, 2013



EXPIRES: 06/30/2014

BY: **TENNESON ENGINEERING CORP.**  
3775 CRATES WAY  
THE DALLES, OREGON. 97058  
PH. 541-296-9177  
FAX 541-296-6657



**NOTE:**

"THIS MAP IS NOT INTENDED TO PROVIDE DIMENSIONS OR LOCATIONS OF PROPERTY OWNERSHIP LINES."

**SHEET 2 of 2**