

**TRANSFER MAP TO ACCOMPANY APPLICATION
TO CHANGE PLACE OF USE FOR
SILVER LAKE IRRIGATION DISTRICT
c/o BELL A LAND & CATTLE**

TAX LOT 1400
IN SECTION 24, TOWNSHIP 28 SOUTH, RANGE 14 EAST, W.M. &
TAX LOT 1200
SECTION 18, TOWNSHIP 28 SOUTH, RANGE 15 EAST, W.M.
LAKE COUNTY, OREGON

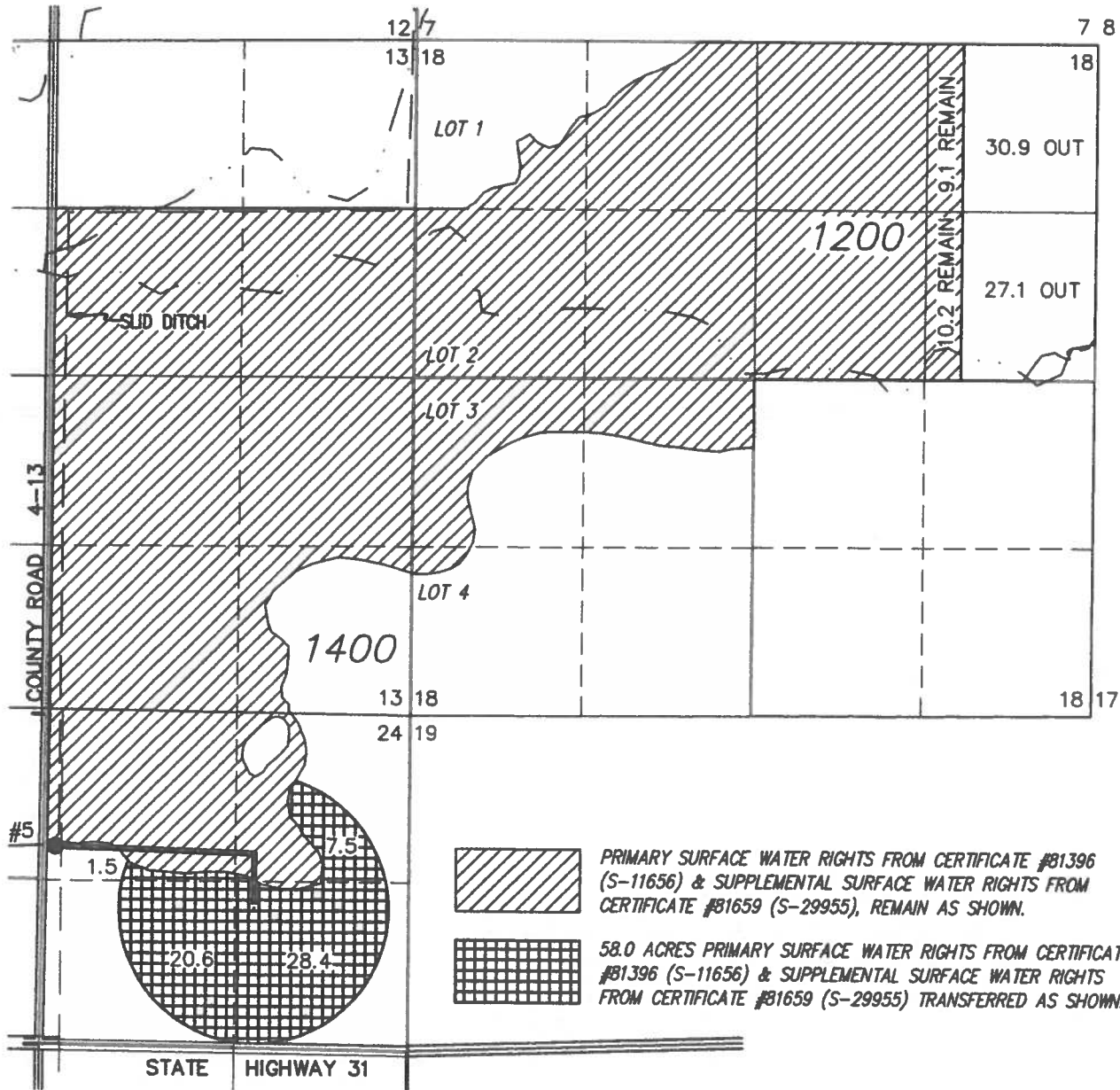

- SLID = SILVER LAKE IRRIGATION DISTRICT
- UNDERGROUND PIPE LINE
- - - CANAL/DITCH LINE
- - - RIVER/STREAM LINE

THIS MAP IS FOR THE PURPOSE OF LOCATING A WATER RIGHT ONLY AND HAS NO INTENT TO PROVIDE LEGAL DIMENSIONS OR THE LOCATION OF PROPERTY LINES.

DIVERSION DAM POINT OF DIVERSION IN TOWNSHIP 29 SOUTH, RANGE 14 EAST, W.M. LAKE COUNTY, OREGON

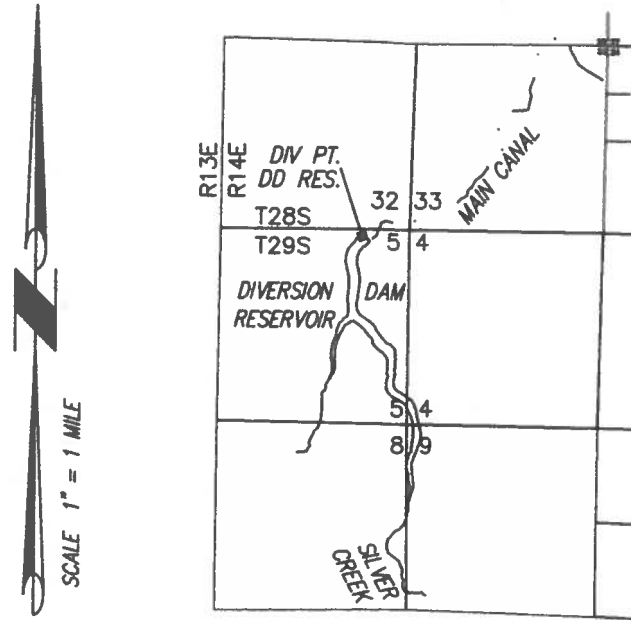

SILVER CREEK & THOMPSON VALLEY RESERVOIR POINT OF DIVERSION IN TOWNSHIP 30 SOUTH, RANGE 14 EAST, W.M. LAKE COUNTY, OREGON

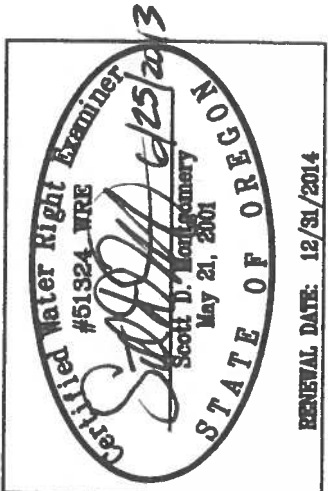
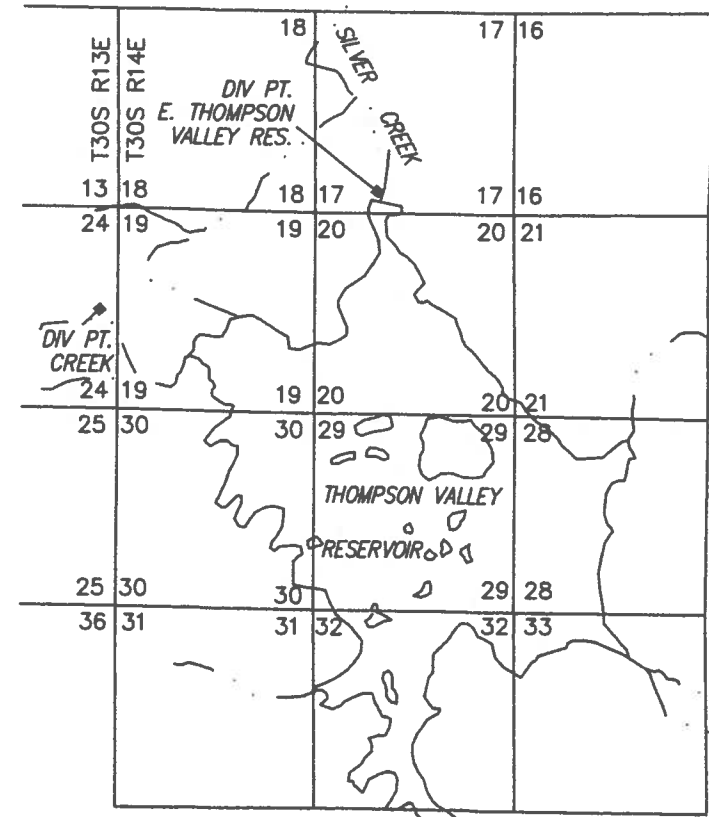

ALL POINTS ENGINEERING & SURVEYING, INC.

P.O. BOX 767 (CRR)
TERREBONNE, OREGON 97760
(541) 548-5833 PH
(541) 585-4602 FX
www.APEandS.com

PROJECT No. 11-005

PREPARED AT THE REQUEST OF:
BELL A LAND & CATTLE
P.O. BOX 97
LA PINE, OR 97739

T011629

TRANSFER MAP TO ACCOMPANY APPLICATION TO CHANGE PLACE OF USE FOR BELL A LAND & CATTLE

"FROM" TAX LOT 1400
IN SECTION 24, TOWNSHIP 28 SOUTH, RANGE 14 EAST, W.M. &
TAX LOT 1200
SECTION 18, TOWNSHIP 28 SOUTH, RANGE 15 EAST, W.M.
LAKE COUNTY, OREGON

"TO" TAX LOT 1400
IN SECTIONS 13 AND 24, TOWNSHIP 28 SOUTH, RANGE 14 EAST, W.M. &
TAX LOTS 1200 & 1300
SECTIONS 18 & 19, TOWNSHIP 28 SOUTH, RANGE 15 EAST, W.M.
LAKE COUNTY, OREGON

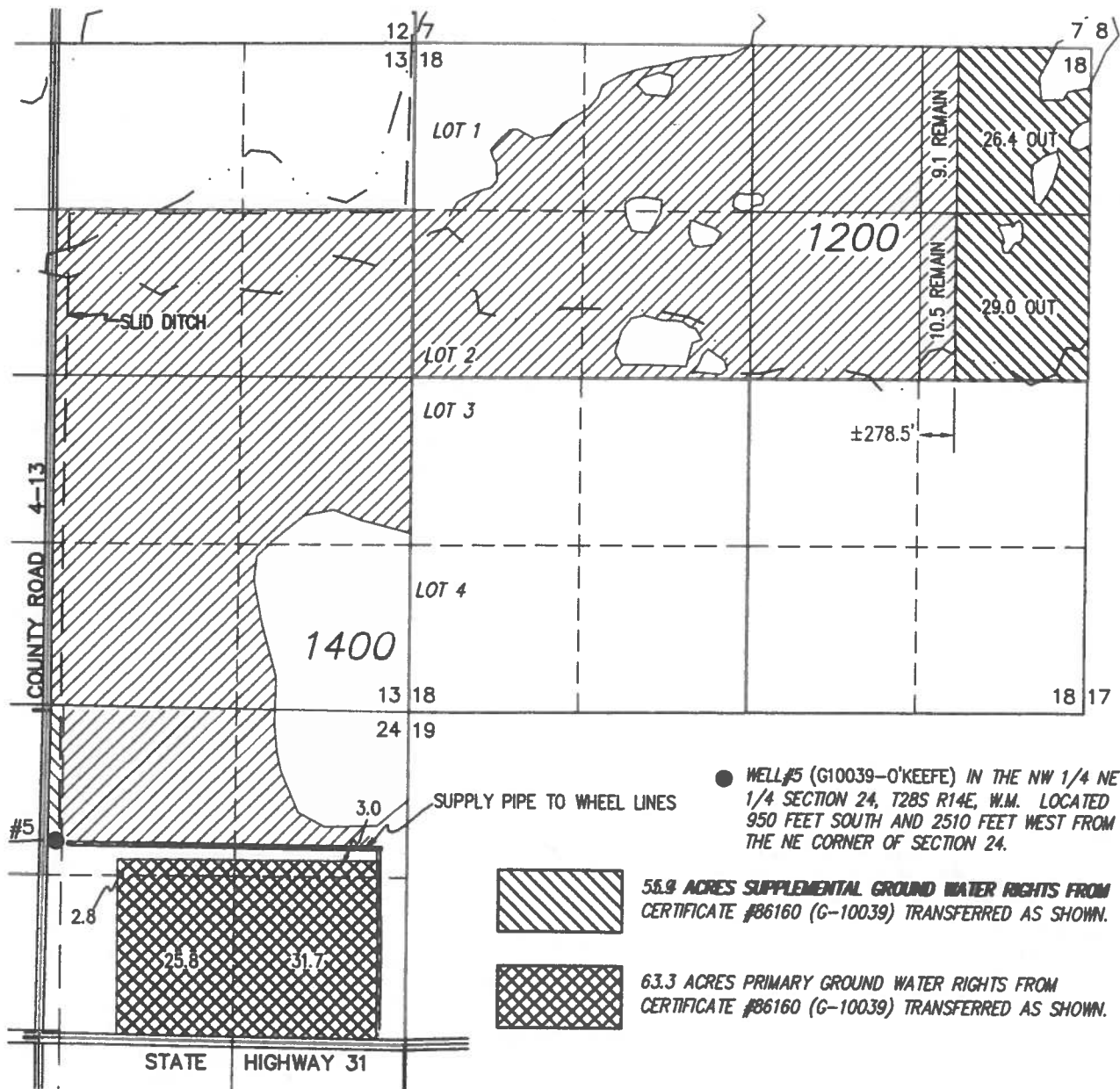

SCALE 4" = 1 MILE

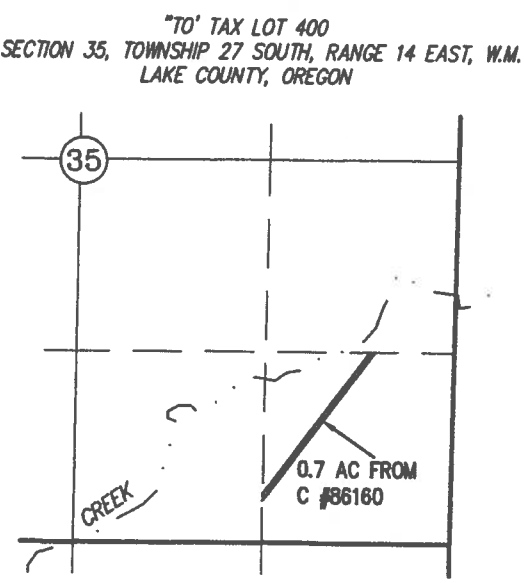
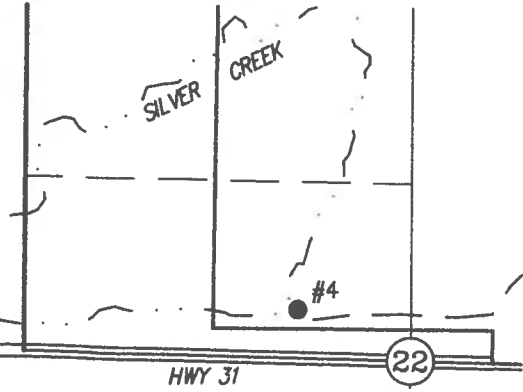
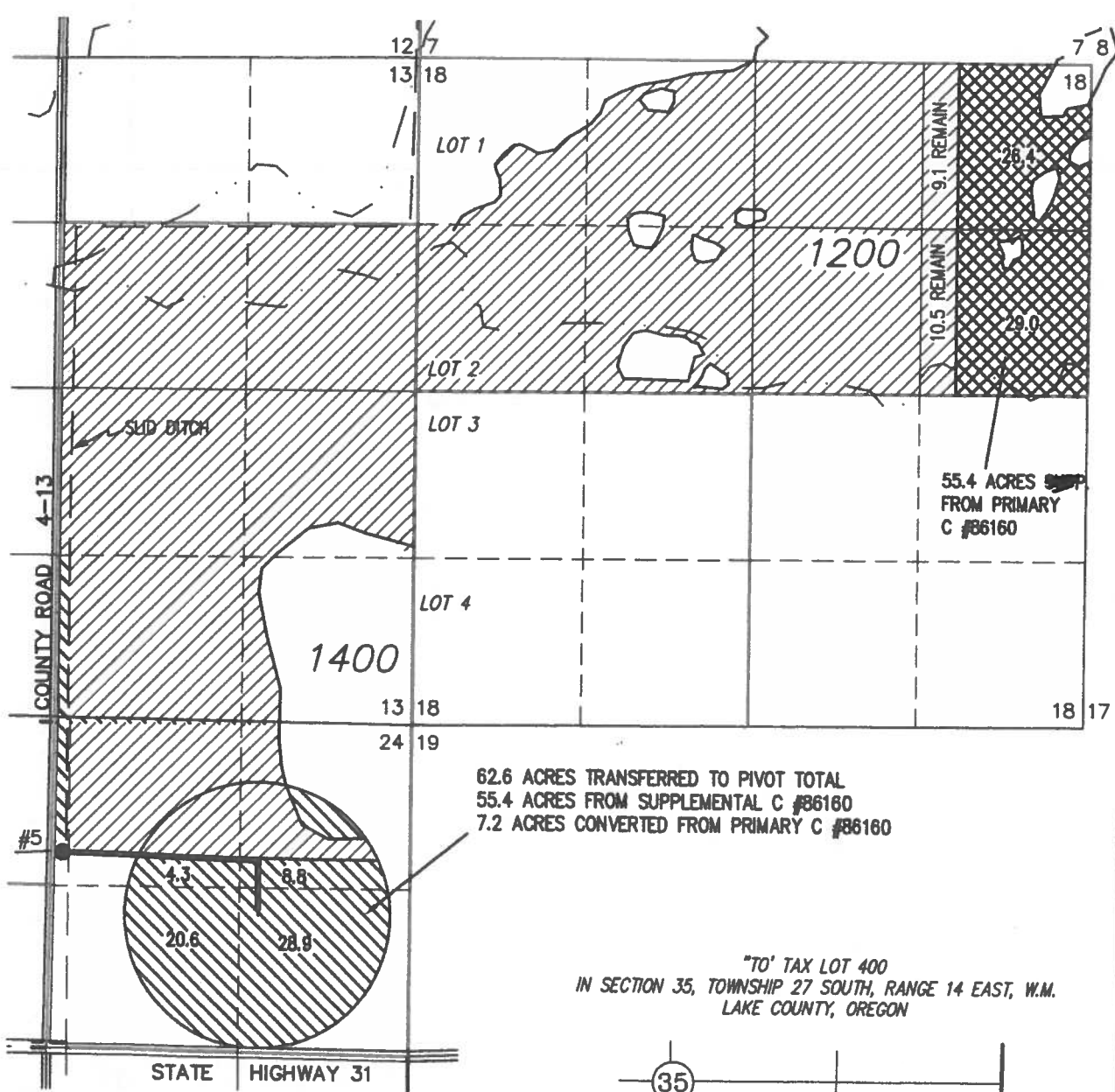

- SLID = SILVER LAKE IRRIGATION DISTRICT
- UNDERGROUND PIPE LINE
- - - CANAL/DITCH LINE
- - - RIVER/STREAM LINE

THIS MAP IS FOR THE PURPOSE OF
LOCATING A WATER RIGHT ONLY AND HAS
NO INTENT TO PROVIDE LEGAL DIMENSIONS
OR THE LOCATION OF PROPERTY LINES.

● WELL #4 (G10039-TOWN) IN THE SE 1/4 NW 1/4
SECTION 22, T28S R14E, W.M. LOCATED 2150
FEET SOUTH AND 1800 FEET EAST FROM THE
NW CORNER OF SECTION 22.

● WELL #5 (G10039-O'KEEFE) IN THE NW 1/4 NE
1/4 SECTION 24, T28S R14E, W.M. LOCATED
950 FEET SOUTH AND 2510 FEET WEST FROM
THE NE CORNER OF SECTION 24.

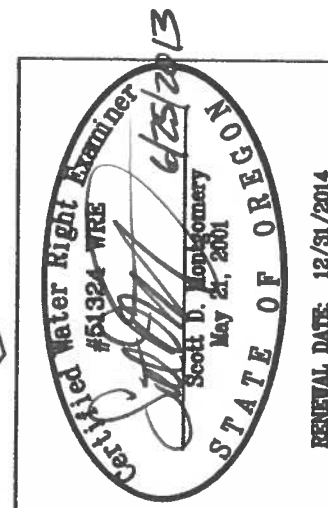

**ALL POINTS ENGINEERING
& SURVEYING, INC.**
P.O. BOX 767 (CRR)
TERREBONNE, OREGON 97760
(541) 548-5833 PH
(541) 585-4602 FX
www.APEandS.com

PROJECT No. 11-005
PREPARED AT THE REQUEST OF:
BELL A LAND & CATTLE
P.O. BOX 97
LA PINE, OR 97739

**TRANSFER MAP TO ACCOMPANY APPLICATION TO
ADD AND CHANGE A POINT OF APPROPRIATION
AND CHANGE PLACE OF USE FOR
BELL A LAND & CATTLE**

"FROM" TAX LOTS 100 & 1800
IN SECTIONS 9, 10, 15, 16, AND 22,
TOWNSHIP 28 SOUTH, RANGE 14 EAST, W.M.
LAKE COUNTY, OREGON

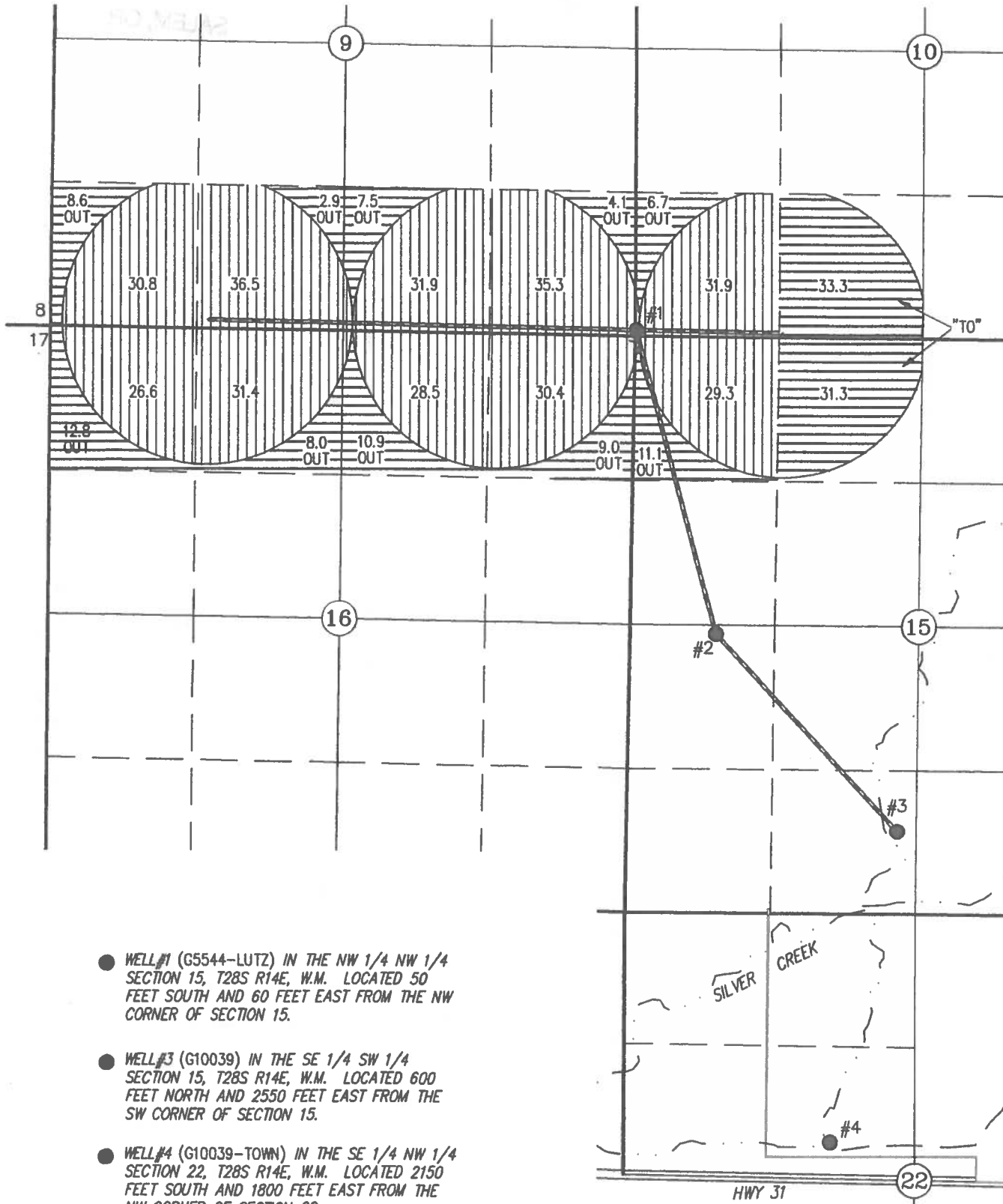

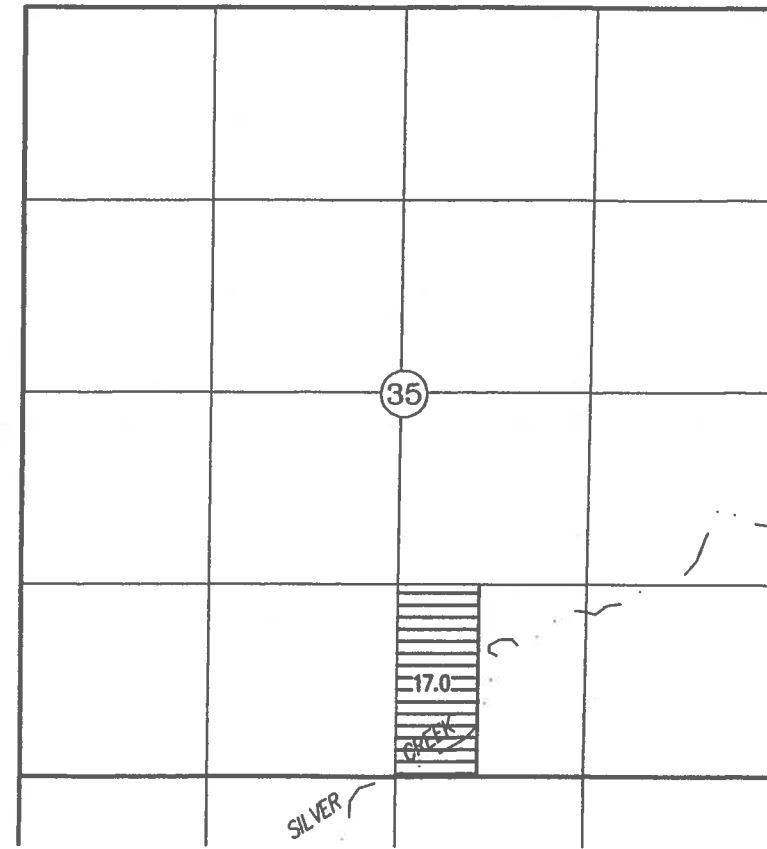

"TO" TAX LOT 400
IN SECTION 35, TOWNSHIP 27 SOUTH, RANGE 14 EAST, W.M.
LAKE COUNTY, OREGON



 312.6 ACRES PRIMARY GROUNDWATER RIGHTS FROM CERTIFICATE #46780 (G-5544) REMAIN AS SHOWN.

 81.6 ACRES PRIMARY GROUNDWATER RIGHTS FROM CERTIFICATE #46780 (G-5544) TRANSFERRED, AS SHOWN.

-  CANAL/DITCH LINE
-  RIVER/STREAM LINE
-  UNDERGROUND PIPE LINE
- SLID = SILVER LAKE IRRIGATION DISTRICT

THIS MAP IS FOR THE PURPOSE OF LOCATING A WATER RIGHT ONLY AND HAS NO INTENT TO PROVIDE LEGAL DIMENSIONS OR THE LOCATION OF PROPERTY LINES.

● WELL #1 (G5544-LUTZ) IN THE NW 1/4 NW 1/4 SECTION 15, T28S R14E, W.M. LOCATED 50 FEET SOUTH AND 60 FEET EAST FROM THE NW CORNER OF SECTION 15.

● WELL #3 (G10039) IN THE SE 1/4 SW 1/4 SECTION 15, T28S R14E, W.M. LOCATED 600 FEET NORTH AND 2550 FEET EAST FROM THE SW CORNER OF SECTION 15.

● WELL #4 (G10039-TOWN) IN THE SE 1/4 NW 1/4 SECTION 22, T28S R14E, W.M. LOCATED 2150 FEET SOUTH AND 1800 FEET EAST FROM THE NW CORNER OF SECTION 22.

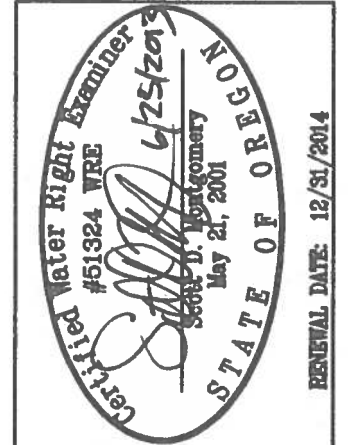

ALL POINTS ENGINEERING & SURVEYING, INC.
P.O. BOX 767 (CRR)
TERREBONNE, OREGON 97760
(541) 548-5833 PH
(541) 585-4602 FX
www.APEandS.com



PROJECT No. 11-005
PREPARED AT THE REQUEST OF:
BELL A LAND & CATTLE
P.O. BOX 97
LA PINE, OR 97739

T011629

TRANSFER MAP TO ACCOMPANY APPLICATION
TO CHANGE PLACE OF USE AND ADD A
POINT OF APPROPRIATION FOR
BELL A LAND & CATTLE

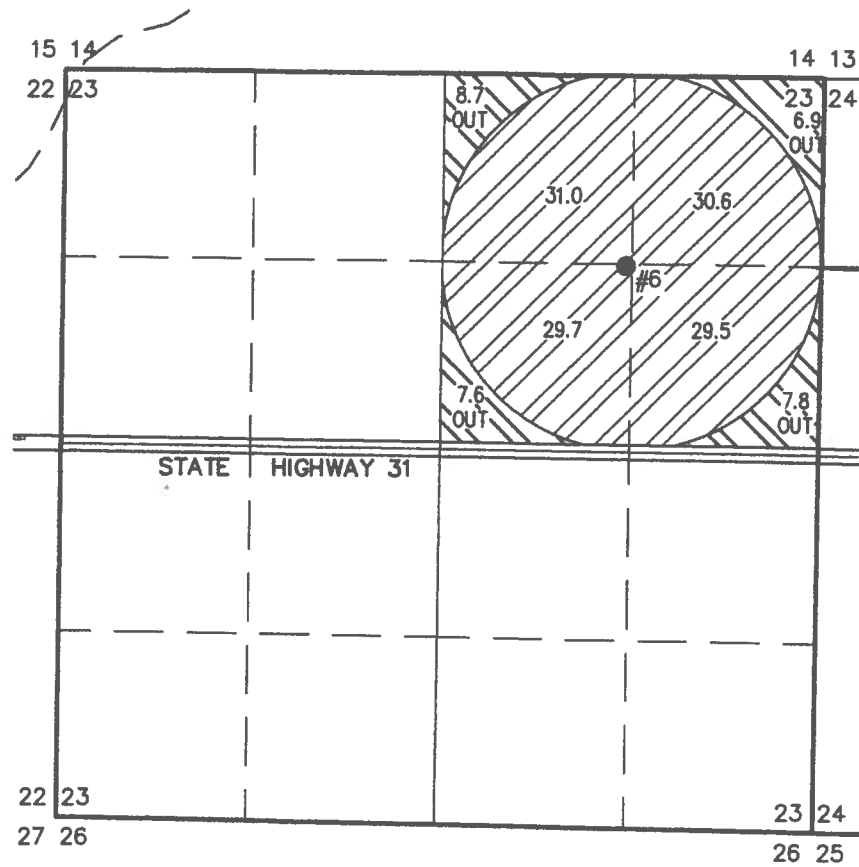
"FROM" TAX LOT 3000
IN SECTION 23, TOWNSHIP 28 SOUTH, RANGE 14 EAST, W.M.
LAKE COUNTY, OREGON



-  31.0 ACRES PRIMARY GROUND WATER RIGHTS FROM CERTIFICATE #62688 (G-8915) TRANSFERRED AS SHOWN.
-  120.8 ACRES PRIMARY GROUND WATER RIGHTS FROM CERTIFICATE #62688 (G-8915) REMAIN AS SHOWN.



- WELL #6 (G8915-LINEBAUGH) IN THE SE 1/4 NE 1/4 SECTION 23, T28S R14E, W.M. LOCATED 1380 FEET SOUTH AND 1260 FEET WEST FROM THE NE CORNER OF SECTION 23.
- WELL #4 (G10039-TOWN) IN THE SE 1/4 NW 1/4 SECTION 22, T28S R14E, W.M. LOCATED 2150 FEET SOUTH AND 1800 FEET EAST FROM THE NW CORNER OF SECTION 22.

"TO" TAX LOT 400
IN SECTION 35, TOWNSHIP 27 SOUTH, RANGE 14 EAST, W.M.
LAKE COUNTY, OREGON

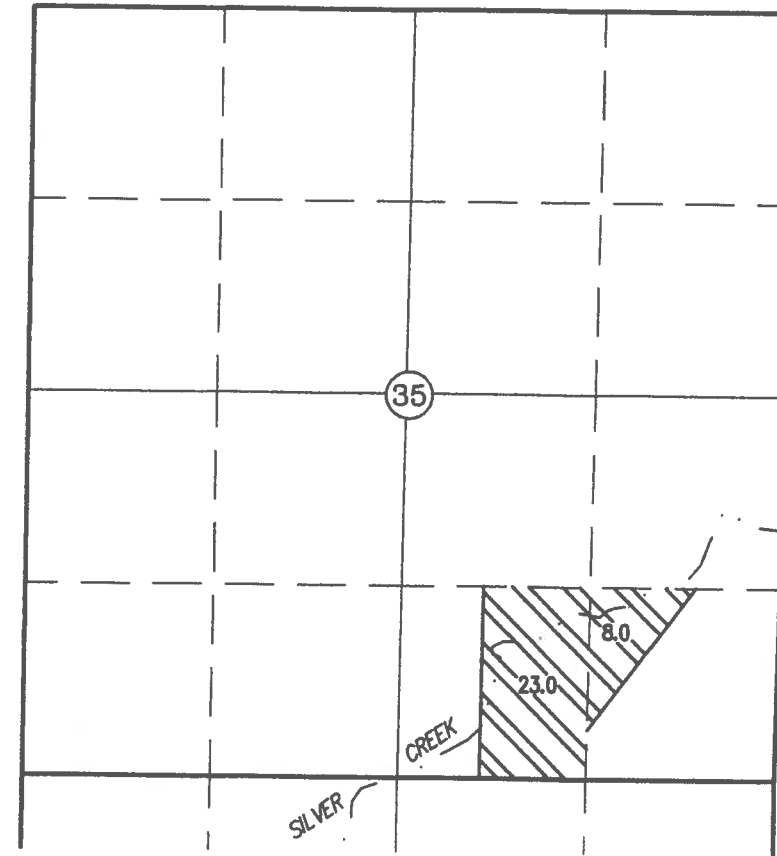

"TO" TAX LOT 100
IN SECTION 22, TOWNSHIP 28 SOUTH, RANGE 14 EAST, W.M.
LAKE COUNTY, OREGON

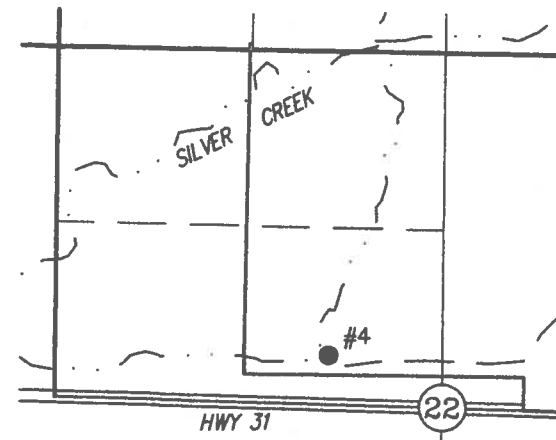

THIS MAP IS FOR THE PURPOSE OF
LOCATING A WATER RIGHT ONLY AND HAS
NO INTENT TO PROVIDE LEGAL DIMENSIONS
OR THE LOCATION OF PROPERTY LINES.

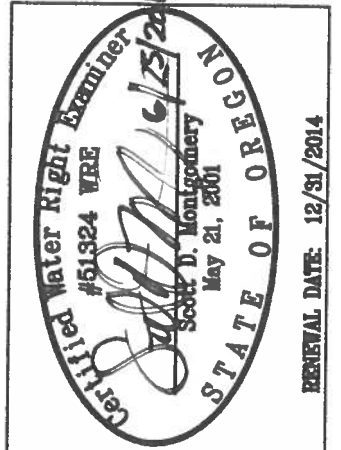

RENEWAL DATE: 12/31/2014

ALL POINTS ENGINEERING
& SURVEYING, INC.

P.O. BOX 767 (CRR)
TERREBONNE, OREGON 97760
(541) 548-5833 PH
(541) 585-4602 FX
www.APEandS.com

PROJECT No. 11-005

PREPARED AT THE REQUEST OF:
BELL A LAND & CATTLE
P.O. BOX 97
LA PINE, OR 97739