

T13S, R5W, W.M.

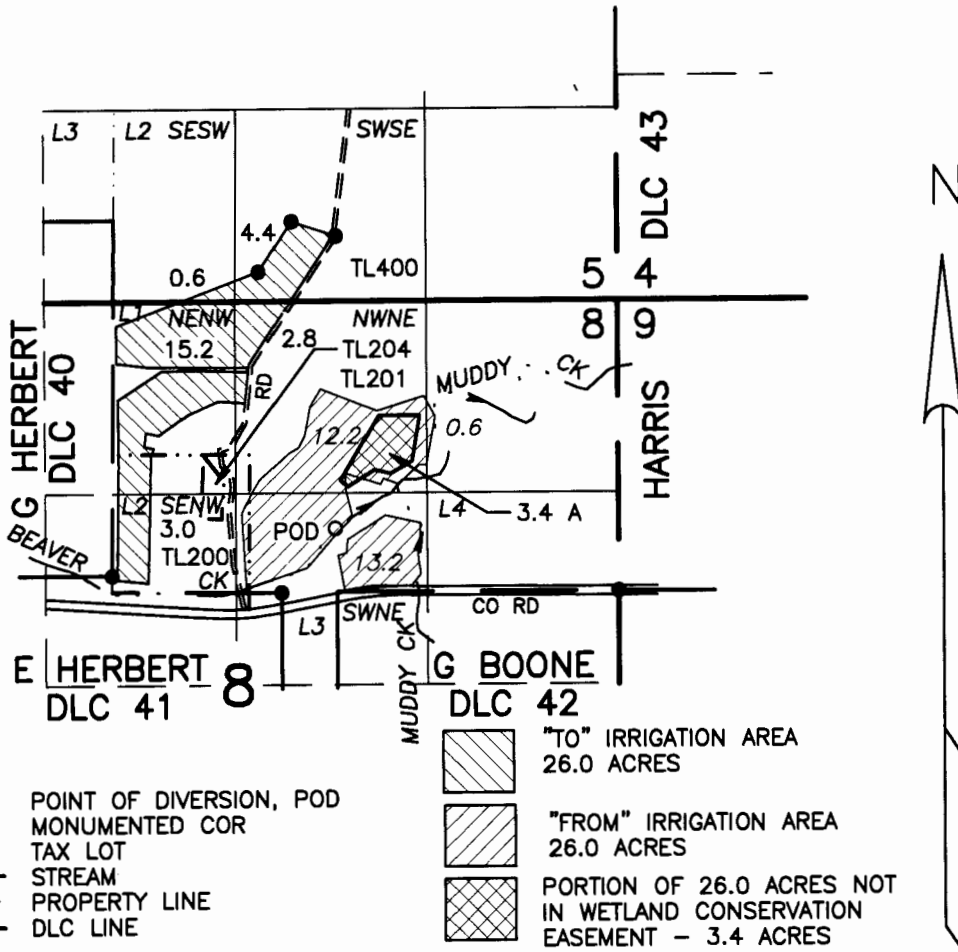

POD, 440 FT NORTH AND 380 FEET EAST FROM THE NE CORNER, HERBERT DLC 41 (440' NORTH AND 1940 FT WEST FROM SW CORNER HARRIS DLC 43) IN LOT 3, SW1/4SW1/4, SECTION 8

1" = 1320

PUMP, SCREEN AND METER AT POD. INFORMATION FROM CERTIFICATE 33400 AND GROUND SURVEY

TRANSFER APPLICATION MAP

FOR

DAVID S. AND MARY V. BUCHANAN

Permit S-27612

Certificate S-33400

Prepared January 14, 2014
 PARSONS SURVEYING
 1915 S.E. Stone St.
 Corvallis, OR 97333
 541-752-7515
 Project No. 1328

RECEIVED BY OWRD

JAN 21 2014

SALEM, OR

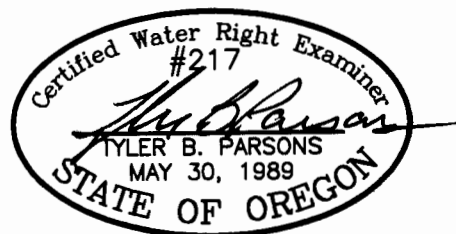

RENEWS: 12/31/2014

This map is for location of Water Right Application only and does not constitute a boundary survey.