

TAX LOTS 2500, 2600, 2700, 3300 & 3700
 IN SECTIONS 28, 29, 32, & 33, TOWNSHIP 25 SOUTH, RANGE 30 EAST, W.M.
 HARNEY COUNTY, OREGON

TRANSFER MAP TO ACCOMPANY
 APPLICATION TO ADD POINTS OF
 APPROPRIATION FOR
 RATTLESNAKE LAND & CATTLE

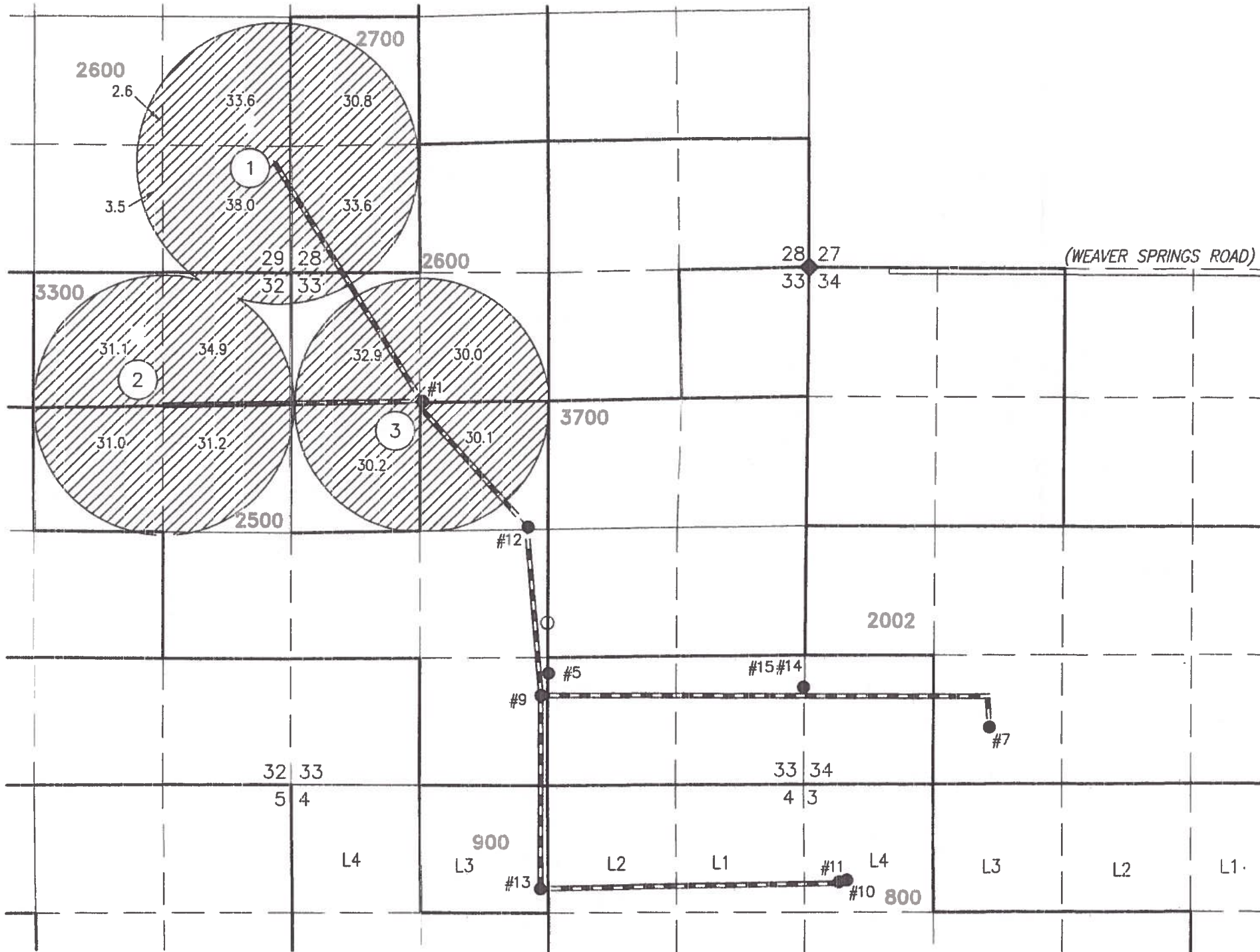

SCALE 4" = 1 MILE

- #1
WELL #1 (HARN 1094) PERMIT: G-12841
1317' SOUTH & 1355' EAST FROM THE
NW CORNER SECTION 33
- #5
WELL #5 (HARN 51146) PROPOSED
4195' SOUTH & 2672' WEST FROM THE
NE CORNER SECTION 33.
- #7
WELL #7 (HARN 51272) PROPOSED
4725' SOUTH & 1877' EAST FROM THE
NW CORNER SECTION 34.
- #9
WELL #9 (HARN 51448) PROPOSED
4423' SOUTH & 2750' WEST FROM THE
NE CORNER SECTION 33.
- #10
WELL #10 (HARN 51765) PROPOSED
6310' SOUTH & 415' EAST FROM THE
NW CORNER SECTION 34.
- #11
WELL #11 (HARN 51760) PROPOSED
6340' SOUTH & 330' EAST FROM THE
NW CORNER SECTION 34.
- #12
WELL #12 (HARN 51817) PROPOSED
2690' SOUTH & 2890' WEST FROM THE
NE CORNER SECTION 33.
- #13
WELL #13 (HARN 51445) PROPOSED
6415' SOUTH & 2745' WEST FROM THE
NE CORNER SECTION 33.
- #14
WELL #14 (HARN 51871) PROPOSED
1000' NORTH & 10' WEST FROM THE SE
CORNER SECTION 33.
- #15
WELL #15 (HARN 51970) PROPOSED
1000' NORTH & 30' WEST FROM THE SE
CORNER SECTION 33.

— — — — —
 BURIED 6 OR 8 INCH STEEL PIPE

① OWNER'S PIVOT NUMBER

 393.5 ACRES PRIMARY
 IRRIGATION FROM G-12841,
 AS SHOWN

THIS MAP IS FOR THE PURPOSE OF LOCATING A WATER
 RIGHT ONLY AND HAS NO INTENT TO PROVIDE LEGAL
 DIMENSIONS OR THE LOCATION OF PROPERTY LINES.

RECEIVED BY OWRD
 JAN 29 2014
 SALEM, OR

PROJECT No. 12-053
 PREPARED AT THE REQUEST OF:
 RATTLESNAKE LAND & CATTLE
 524 HIGHWAY 20 N
 HINES, OR 97738

**ALL POINTS ENGINEERING
 & SURVEYING, INC.**

 P.O. BOX 767 (CRR)
 TERREBONNE, OREGON 97760
 (541) 548-5833 PH
 (541) 585-4602 FX
 www.APEandS.com

 RENEWAL DATE: 12/31/2014