



SCALE: 1"=50'

GPS POSITIONS OF POINTS OF DIVERSION

POD # 1	LATITUDE	45°25'25".35895" N
	LONGITUDE	117°16'43.66866" W
POD # 3	LATITUDE	45°25'23.50121" N
	LONGITUDE	117°16'42.94531" W
POD # 2	LATITUDE	45°25'25.8063" N
(WELL)	LONGITUDE	117°16'39.98467" W

NOTE: All areas shown have had the creek areas deleted as needed. The areas shown on the Partition

- Lands irrigated under C-39329 and C-46940 requesting a new point of diversion from POD # 3, and canceling the authorized POD # 1 from Prairie Creek.
- Lands irrigated under C-39329 and C-46940 retaining authorized points of diversion from POD # 1 and 2.

NOTE: The original drawings of C-39329 and C-46940 are identical lands with Primary lands from Prairie Creek, and Supplemental Lands from POD #2 and existing well that is inside the block building situated in Tax Lot 8702. The water right was approved with all of the buildings in tact as shown according to the owner. None of the buildings were shown on the final proof even though they existed. I have not adjusted any of the houses or buildings out of the areas, as we are not transferring any of the place of uses, only one change of POINT OF DIVERSION from Prairie Creek. The entire property is owned by BANE INVESTMENTS LLC. The property has been partitioned with several lot line adjustments that included some rights to Tax Lot 9000, as the rights went with the property. When the lots are sold, there will be a restriction on the deeds denying rights to access to POD #2 which is the well. The owners intend to have each individual lot have its own point of diversion as needed. The only change to these rights at this time is a new point of diversion to Tax Lot 8600 from Prairie creek.

IRRIGATED LANDS AFTER PARTITION OF LANDS AND LOT LINE ADJUSTMENTS

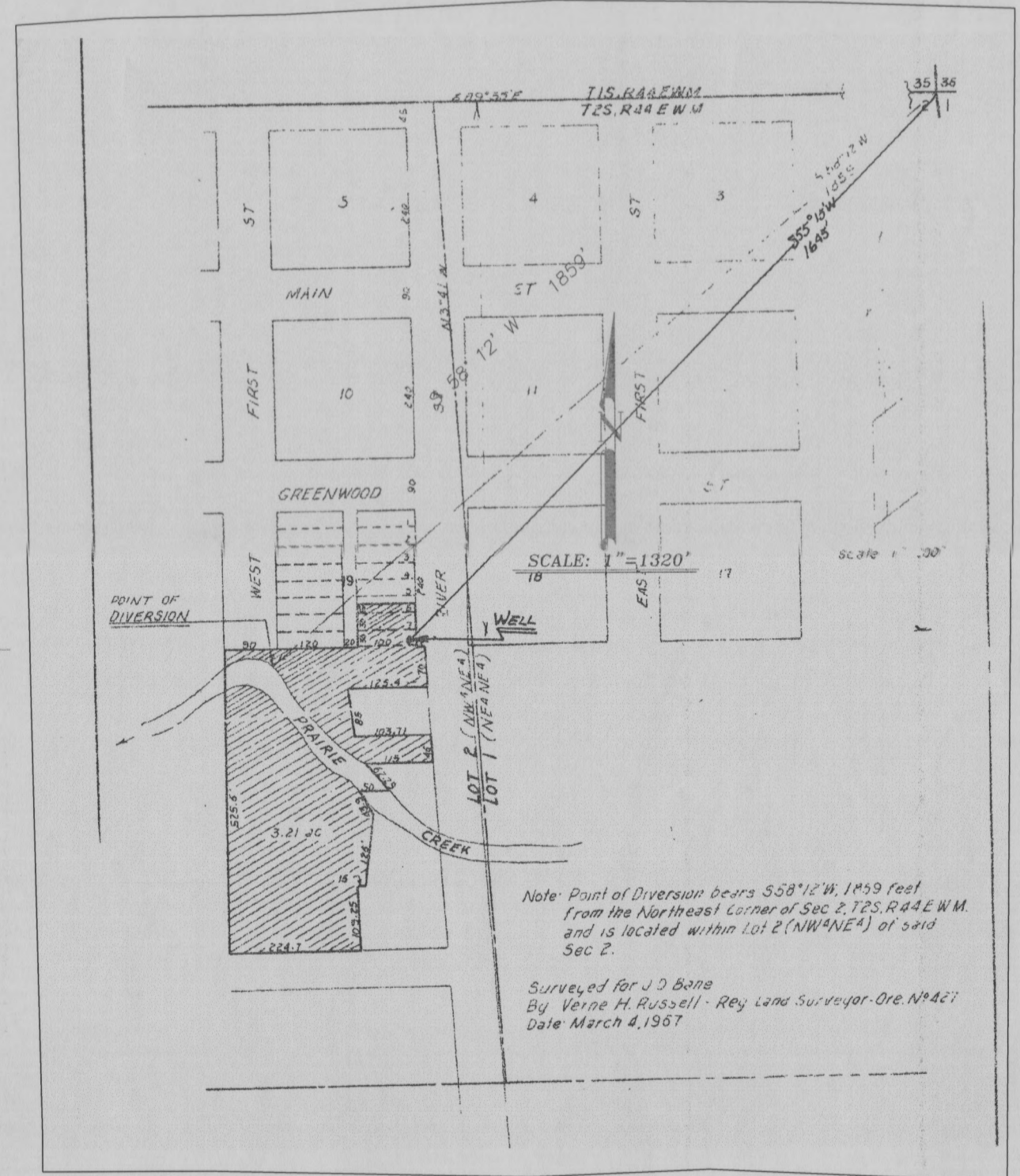

MAPPING FOR EXISTING PLACE OF USE FOR CERTIFICATES 39329 (PRAIRIE CK.) AND 46940 (WELL) SCALE 1"=1320'

RECEIVED BY OWRD
JAN 24 2014
SALEM, OR

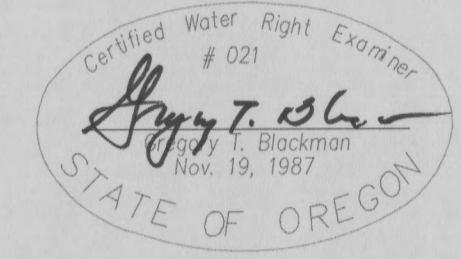

NOTE: The preparation of this map was for the purpose of identifying the location of the proposed water right and has no intent to provide dimensions or location of property ownership lines. Location information shown hereon was furnished by the applicant.

October 20, 2013
APPLICATION MAP FOR TRANSFER FOR A NEW POINT OF DIVERSION FOR A PORTION OF SURFACE WATER UNDER CERTIFICATE 39329

FOR BANE INVESTMENTS, LLC

BY GREG BLACKMAN WATER RIGHTS
126 RIDGE DRIVE
LA GRANDE, OREGON 97850

APPLICATION NO. _____
PERMIT NUMBER _____