

RECEIVED 01 01 2016

Township 2 North, Range 31 East, W.M. Umatilla County, Oregon

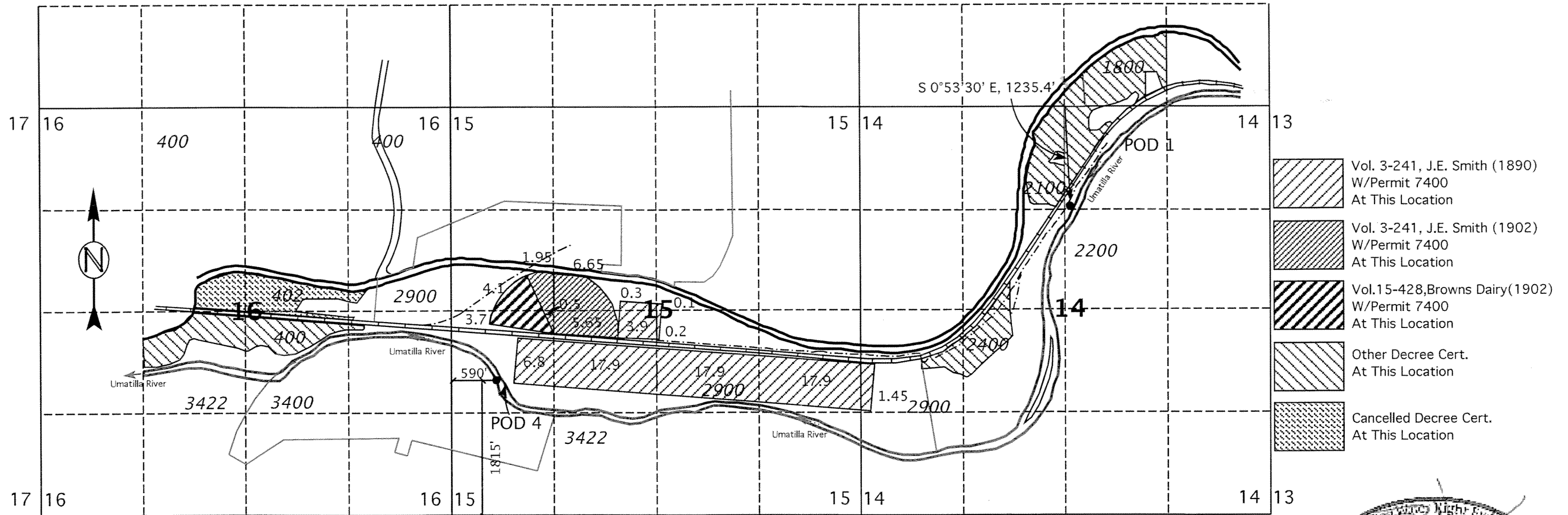

This Map is for the purpose of identifying the location of Water Rights only and is not intended to provide the legal dimensions or locations of property ownership lines.

POD 1, NW 1/4 , NE 1/4, South 0° 53' 30' East, 1235.4 feet From the North 1/4 Corner of Section 14
POD 4, NW 1/4 , SW 1/4, 1815' N & 590' E from the SW Corner of Section 15

TRANSFER 'TO' MAP
In Name Of
Mike Becker

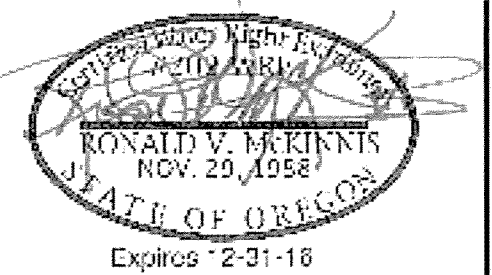

SCALE 1" = 1320

ENGINEERING - LAND SURVEYING - WATER RIGHTS

R. V. MCKINNIS ENGINEERING

79980 Prindle Loop Road
Hermiston, Oregon 97838
(541) -567-2017

Township 2 North, Range 31 East, W.M.
Umatilla County, Oregon

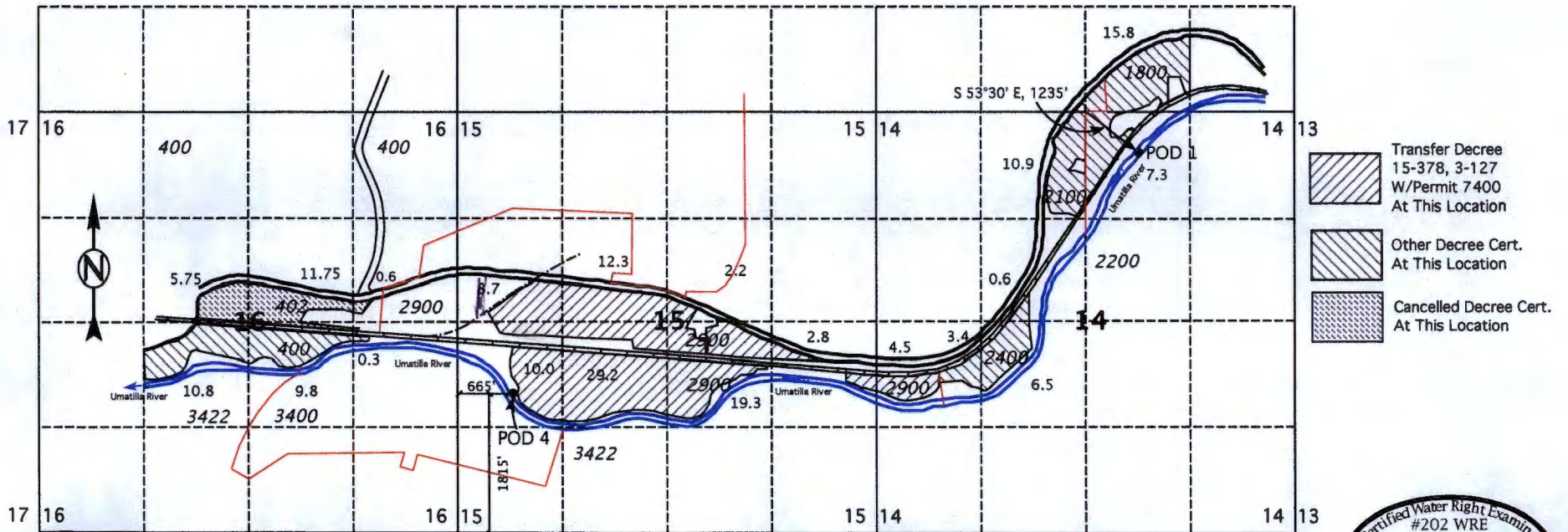

This Map is for the purpose of identifying the location of Water Rights only and is not intended to provide the legal dimensions or locations of property ownership lines.

POD 1, SE 1/4, NW 1/4, South 53° 30' East, 1235 feet From the North 1/4 Corner of Section 14
POD 2, NW 1/4, SW 1/4, 1815' N & 665' E from the SW Corner of Section 15

TRANSFER MAP
In Name Of
Bob Forth



SCALE 1" = 1320

ENGINEERING - LAND SURVEYING - WATER RIGHTS
R. V. MCKINNIS ENGINEERING
79980 Prindle Loop Road
Hermiston, Oregon 97838
(541) -567-2017

RECEIVED
 FEB 06 2014
 OWRD

Rev. 01-17-14

T-11738