

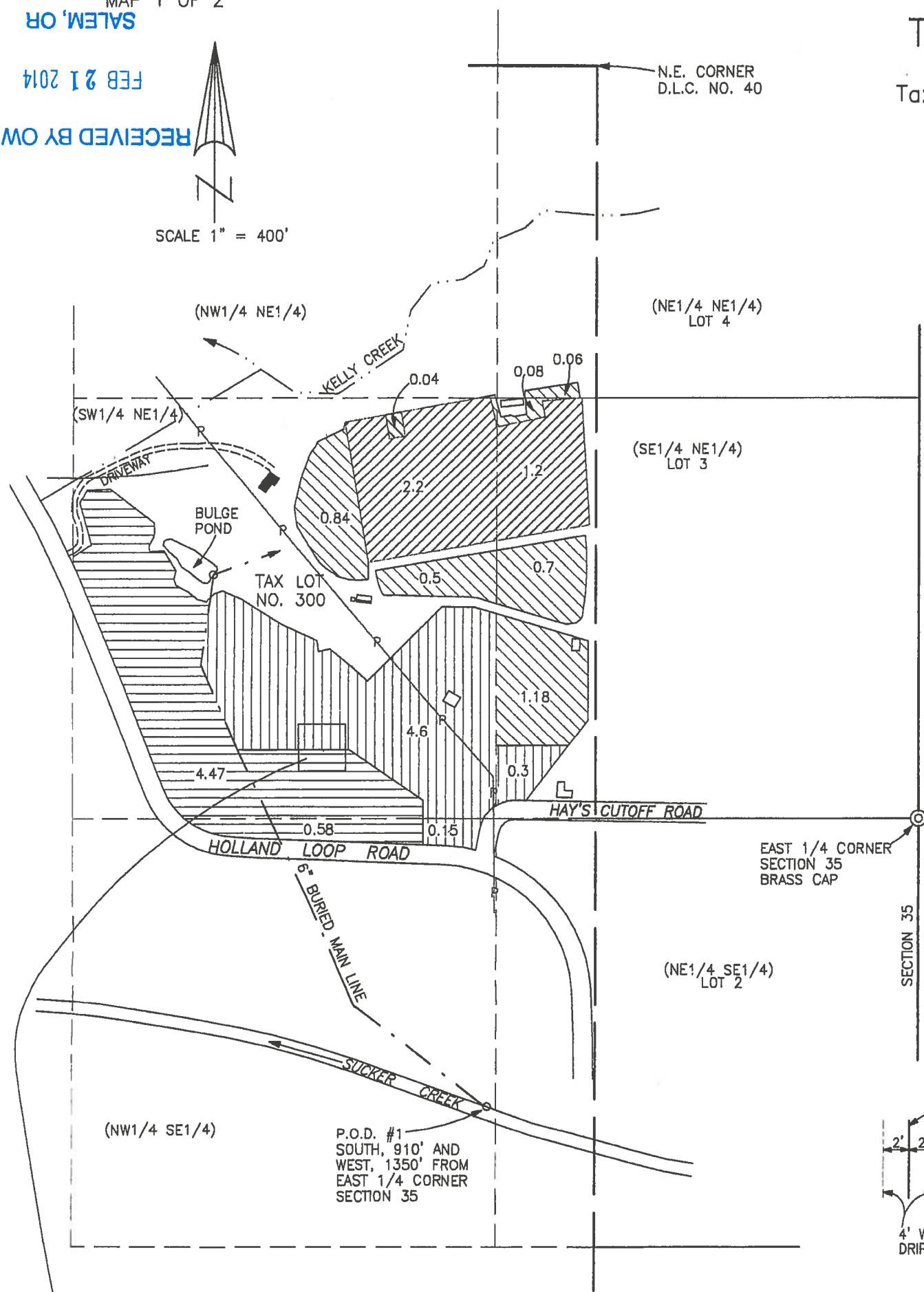

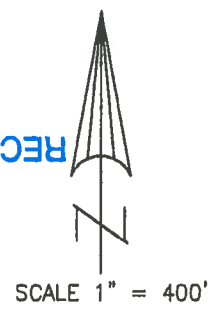

MAP 1 OF 2  
 SALEM, OR  
 FEB 21 2014  
 RECEIVED BY OWRD

T.39S.,R.8W.,W.M.  
 Josephine County, Oregon  
 Tax Lot No. 39 8W 35 - 300  
 ROGUE RIVER BASIN

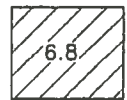
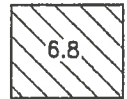

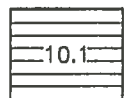
NOTE: MAP PREPARED FOR WATER RIGHT PURPOSES ONLY, NOT FOR PROPERTY BOUNDARY LOCATIONS.

-  = FROM LAND AND LAND TO REMAIN CERT. 88666 3.4 AC. STRIP IRR. TO REMAIN AND 3.4 AC. TO TRANSFER.
-  = 3.4 AC. TO LAND CERT. 88666 STRIP IRR. AND 3.4 AC. DRY UNIRRIGATED.
-  = PROJECTED 40 LINES WITHIN BOUNDARIES OF D.L.C. NO. 40
-  = FROM LAND AND LAND TO REMAIN CERT. 75327 WHICH SUPERSEDES CERT. 38310 5.05 AC. STRIP IRR. TO REMAIN AND 5.05 AC. TO TRANSFER.
-  = 5.05 AC. TO LAND CERT. 75327 STRIP IRR. AND 5.05 AC. DRY UNIRRIGATED.

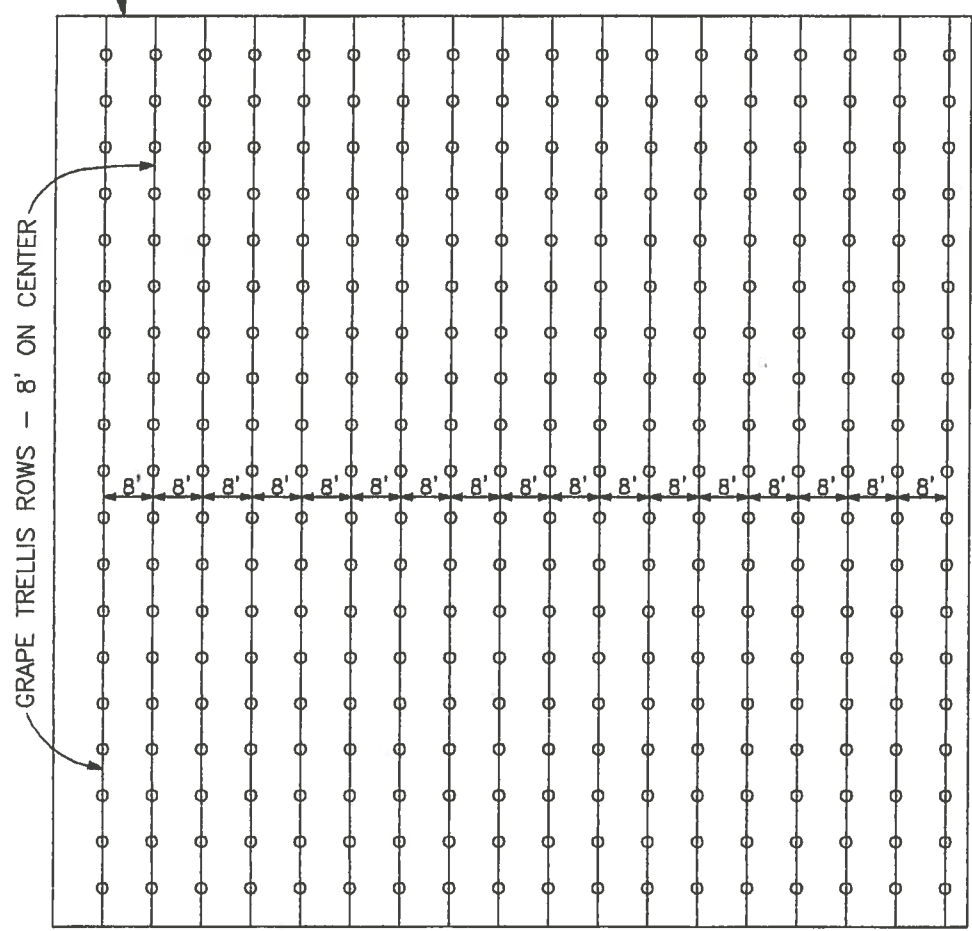
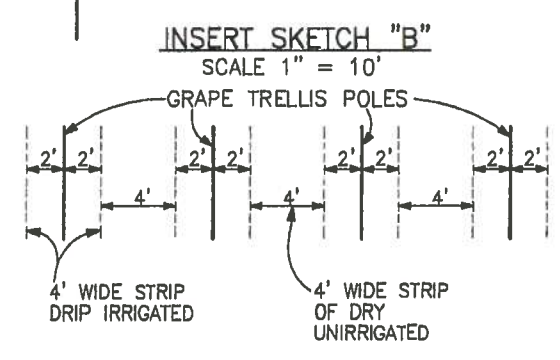

INSERT SKETCH "A" - 1/2 ACRE (SCALE 1" = 30')

**CWRE NOTES**  
 Vineyard will be planted by setting rows of trellises 8 feet on centers as shown on Insert Sketches "A" and "B". Drip irrigation is attached to the trellis with drip nozzles that put out 0.53 GPH and will cover 4 feet, 2 feet on each side trellis. This will leave 4 feet of dry between rows. 1 acre of planted vineyard will have 0.5 acre of irrigated vineyard and 0.5 acre of dry.

Map is to accompany an application for a water right temporary transfer, change in place of use.

**APPLICANT:**  
 PADRE PROPERTIES, LLC  
 RICHARD M. BRADEN, MEMBER  
 P.O. BOX 1032  
 HUGHSON, CA. 95326

**PREPARED BY:**  
 KAISER SURVEYING  
 19440 HWY. 62  
 EAGLE POINT, OR. 97524

December 20, 2013  
 Revised: January 16, 2014

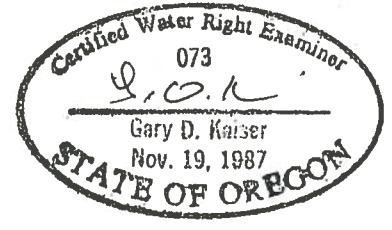

APPLICANT:  
PADRE PROPERTIES, LLC  
RICHARD M. BRADEN, MEMBER  
P.O. BOX 1032  
HUGHSON, CA. 95326

T.39S.,R.8W., W.M.  
Josephine County, Oregon

NOTE: MAP PREPARED FOR  
WATER RIGHT PURPOSES ONLY,  
NOT FOR PROPERTY BOUNDARY  
LOCATIONS.

MAP SHOWING IRRIGATED AREA AS  
SHOWN ON C.O.B.U. MAP FOR T-6642  
DATED 9-8-00, SHOWING BOTH THE  
TRANSFER TO LAND PER T-6642 AND  
THE PORTION OF CERT. 38310 NOT  
MODIFIED BY T-6642

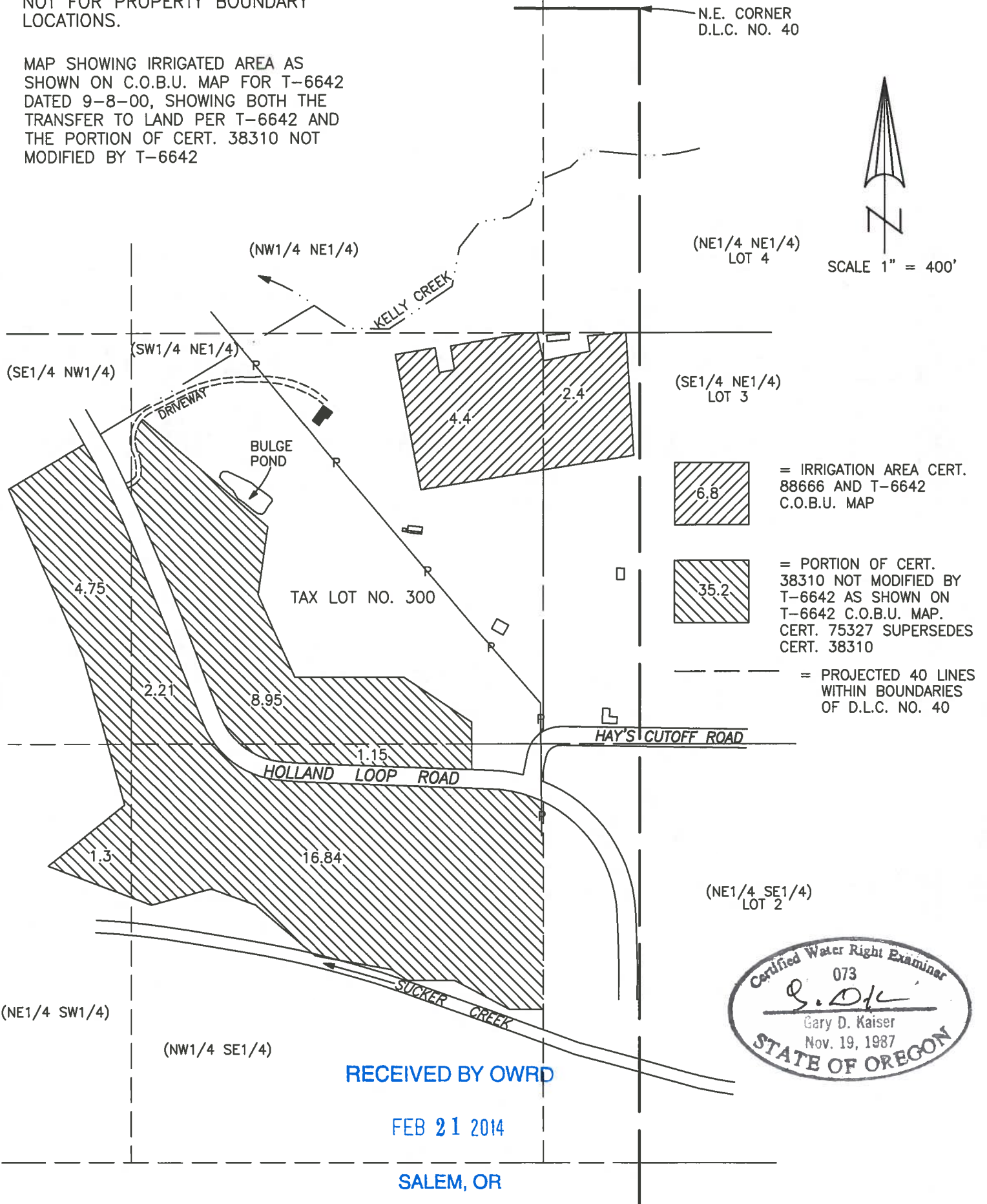

RECEIVED BY OWRD

FEB 21 2014

SALEM, OR