

Map showing portion of  
Cert. 68691 being  
transferred to EAGLE  
POINT GOLF CLUB

MAP 2a

**RECEIVED**

SEP 25 1997

WATER RESOURCES DEPT.  
SALEM, OREGON

**RECEIVED**

NOV 17 1997

WATER RESOURCES DEPT.  
SALEM, OREGON



Scale: 1" = 400'

Note: Map prepared for  
Water Right purposes only,  
not for property boundary  
location

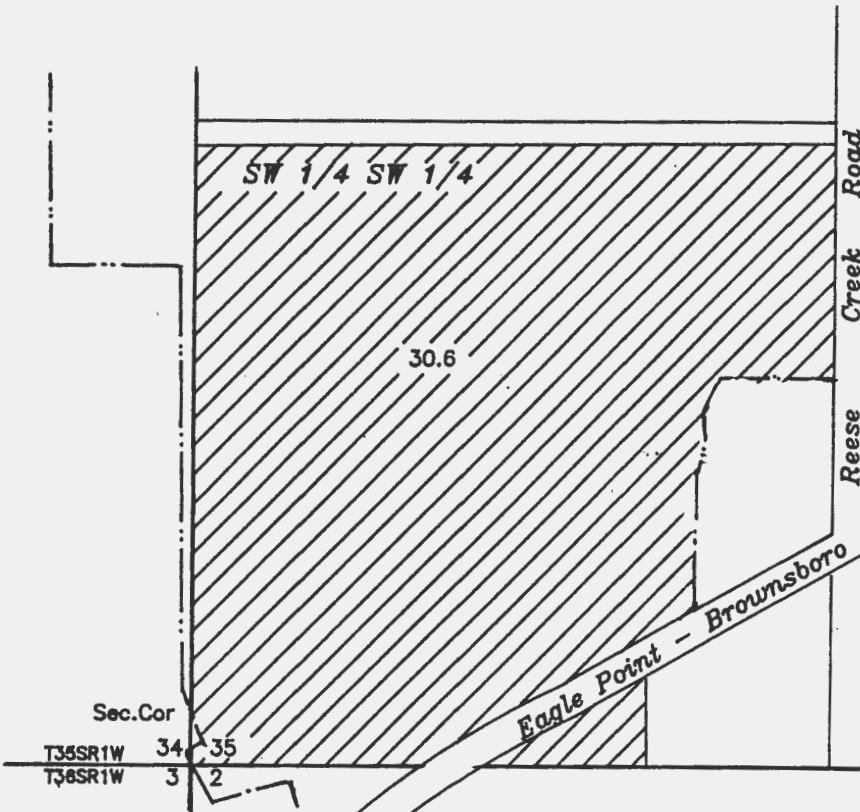

MAP TO ACCOMPANY A TRANSFER  
APPLICATION (Change in place  
of use and change in Point of  
Diversion)

For: EAGLE POINT GOLF CLUB  
100 Eagle Point Drive  
Eagle Point, Oregon  
97524

Prepared By:  
Gary D. Kaiser  
Kaiser Surveying  
19440 Highway 62  
Eagle Point, Oregon  
97524

March 25, 1996

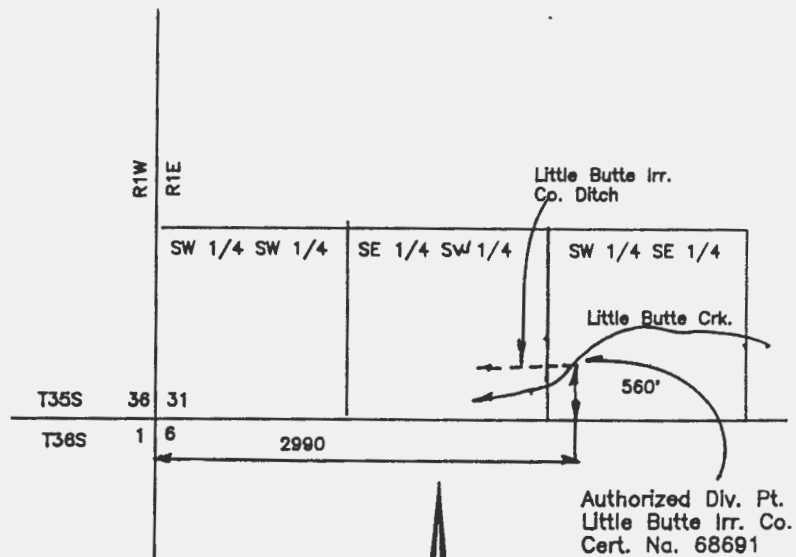
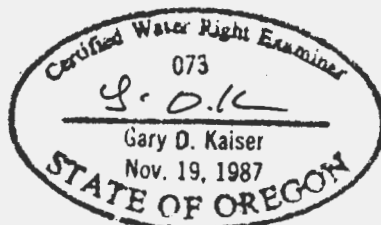

Authorized Div. Pt.  
Little Butte Irr. Co.  
Cert. Na. 68691



Scale: 1" = 1/4 Mile

T.36S., R.1W., W.M.  
Jackson County, Oregon

Sec. Cor.

EAST BDRY.  
D.L.C. No. 47

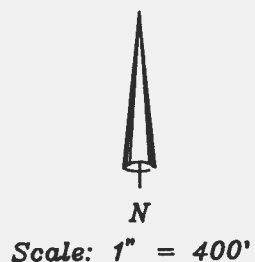
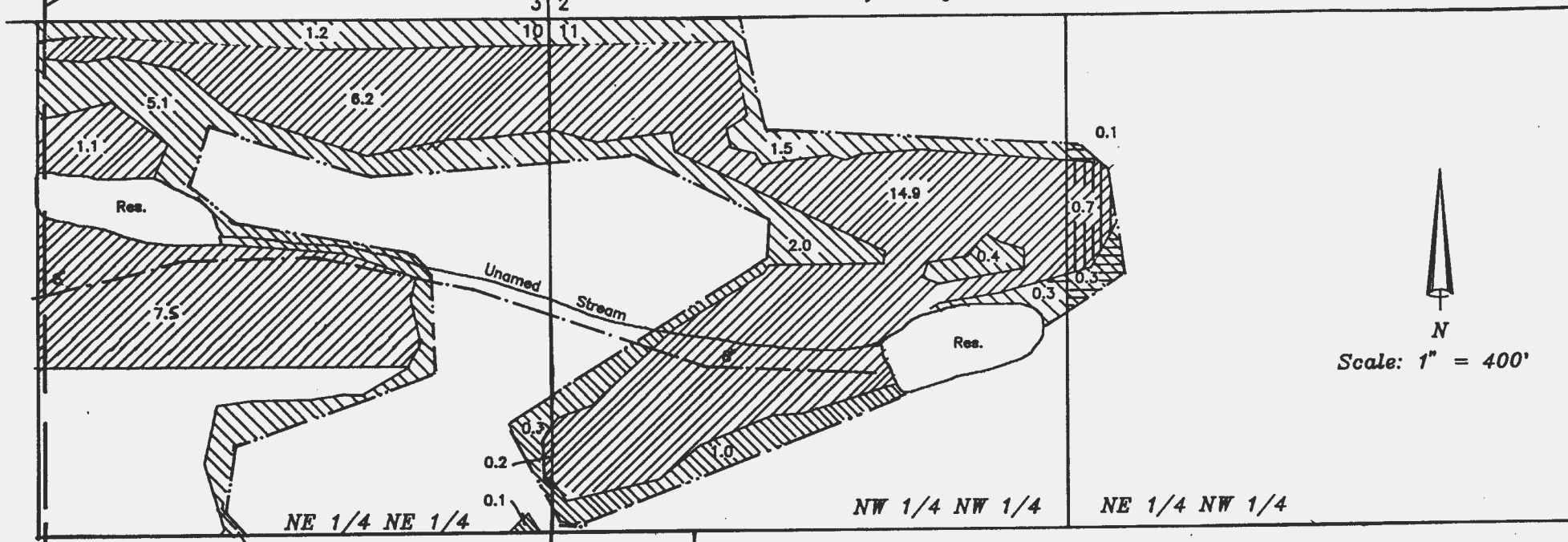

MAP TO ACCOMPANY AN TRANSFER APPLICATION (Change in piece of use and change in Point of Diversion)



Note: Map prepared for Water Right purpose only, not for property boundary locations.

For EAGLE POINT GOLF CLUB  
100 Eagle Point Drive  
Eagle Point, Oregon  
97524



Prepared By:  
Gary D. Kaiser  
Kaiser Surveying  
19440 Highway 62  
Eagle Point, Oregon  
97524

March 25, 1996

ADDITION 9-3-91 GDK

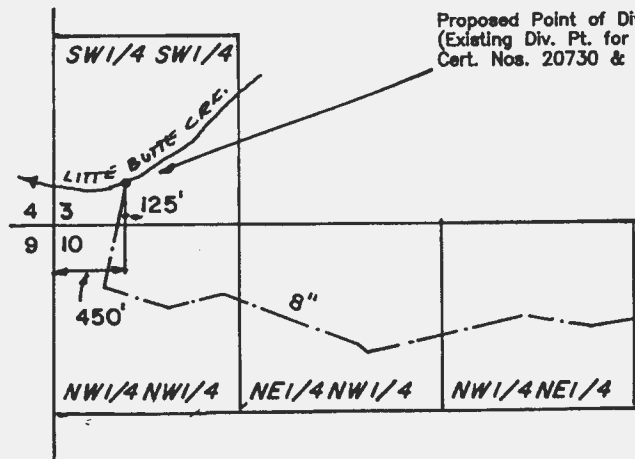
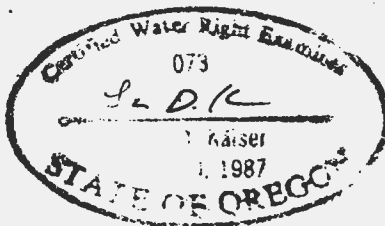
-  Area Irrigated with E.P.I.D Water. E.P.I.D. Water is being transferred to other E.P.G.C. property and Little Butte Irr. Company Cert. 68691 is being transferred in 29.9 Ac.
-  Area Irr. by E.P.I.D. No change 11.9 Ac.



-  UNIRRIGATED PORTION OF EPGC PROPERTY RECEIVING LITTLE BUTTE IRR. CO. CERT. 72152 WATER. 0.7 AC.
-  UNIRRIGATED PORTION OF EPGC PROPERTY RECEIVING EPID WATER BY TRANSFER FROM EPGC PROPERTY. 0.4 AC

WATER RESOURCES DEPT.  
SALEM, OREGON

SEP 25 1997

RECEIVED

Scale: 1" = 1/4 Mile

**RECEIVED**

T.36S., R.1W., W.M.  
Jackson County, Oregon

SEP 25 1997

WATER RESOURCES DEPT.  
SALEM, OREGON

MAP TO ACCOMPANY A TRANSFER  
APPLICATION (Change in place of use)

For: EAGLE POINT GOLF CLUB  
100 Eagle Point Drive  
Eagle Point, Oregon  
97524

Prepared By: GARY D. KAISER  
Kaiser Surveying  
19440 Highway 62  
Eagle Point, Oregon  
97524

April 10, 1996

**RECEIVED**

NOV 17 1997

WATER RESOURCES DEPT.  
SALEM, OREGON



N

Scale: 1" = 400'

 Unirrigated portion of E.P.G.C. property  
receiving E.P.I.D. water by transfer  
from E.P.G.C. property

 Unirrigated portion of E.P.G.C. property  
receiving E.P.G.C. Cert. 15781 water  
by transfer

NOTE: MAP PREPARED FOR WATER  
RIGHT PURPOSES ONLY, NOT FOR  
PROPERTY BOUNDARY LOCATIONS

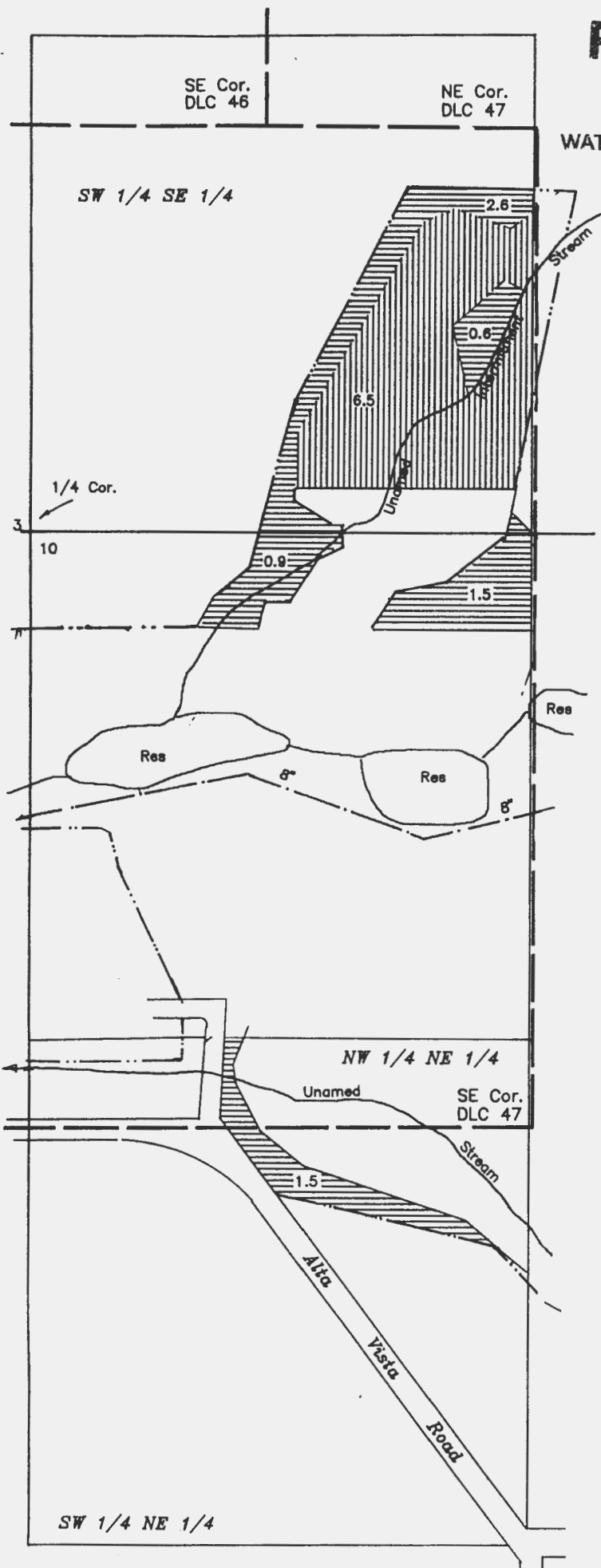
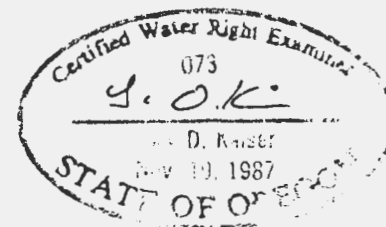

RECEIVED

MAP 4  
T-7662

1/4 SW 1/4

SEP 25 1997 T.36S., R.1W., W.M.

Jackson County, Oregon  
WATER RESOURCES DEPT.  
SALEM, OREGON



Scale: 1" = 400'



Unirrigated portion of E.P.G.C. property receiving E.P.I.D. water by transfer from E.P.G.C. property



Portion of Cert. 15781 within E.P.G.C. property with change in place of use within E.P.G.C. property—also receiving E.P.I.D. water by transfer from E.P.G.C. property



Portion of Cert. 20730 within E.P.G.C. property with change in place of use within E.P.G.C. property—also receiving E.P.I.D. water by transfer from E.P.G.C. property



Unirrigated portion of E.P.G.C. property receiving E.P.G.C. Cert. 20730 water by transfer

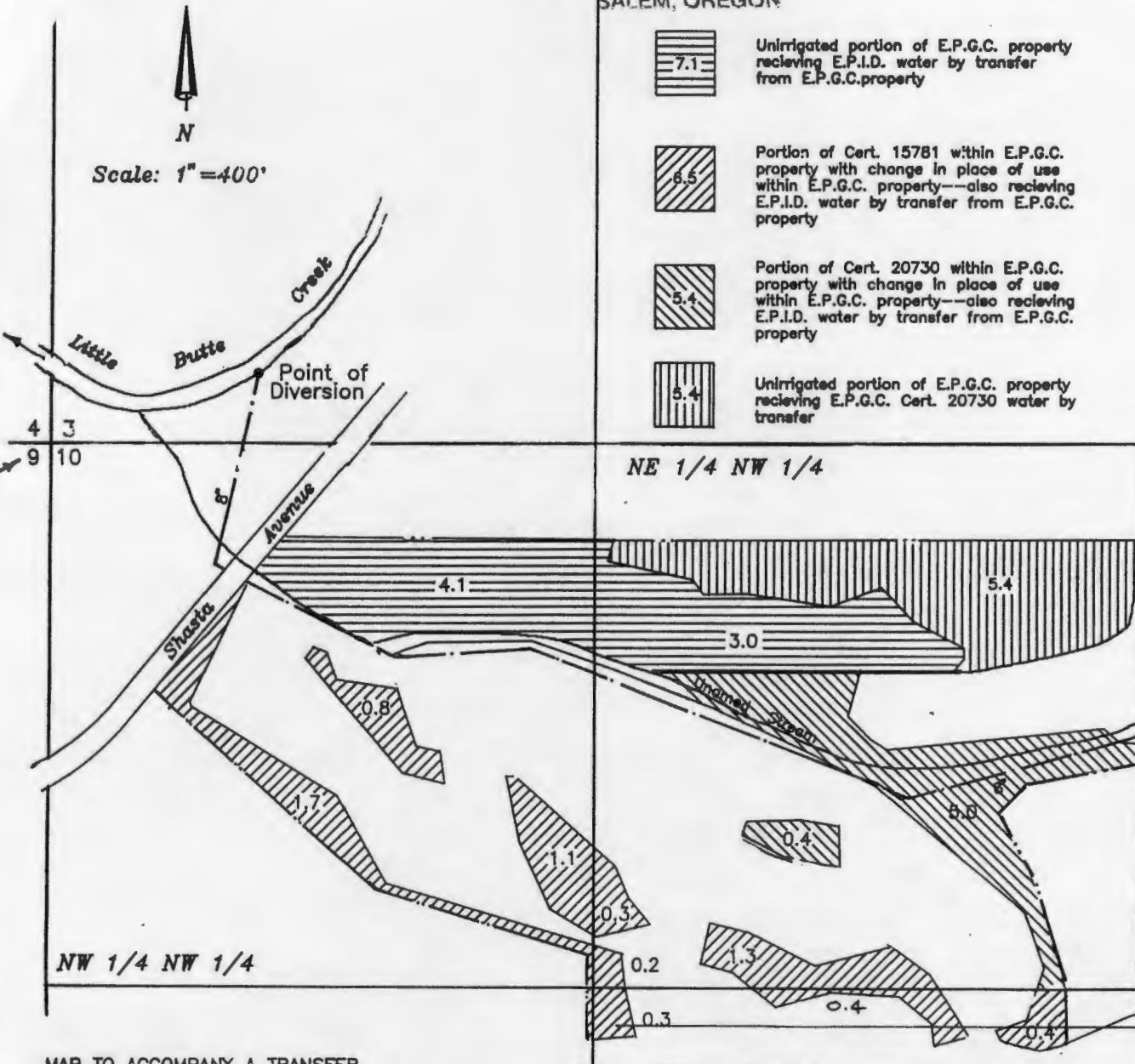

MAP TO ACCOMPANY A TRANSFER APPLICATION (Change in place of Use)

For: EAGLE POINT GOLF COURSE  
100 Eagle Point, Drive  
Eagle Point, Oregon  
97524

Prepared By: GARY D. KAISER  
Kaiser Surveying  
19440 Highway 62  
Eagle Point, Oregon  
97524

RECEIVED

NOV 17 1997

WATER RESOURCES DEPT.  
SALEM, OREGON

NOTE: MAPS PREPARED FOR WATER RIGHT PURPOSES ONLY, NOT FOR PROPERTY BOUNDARY LOCATIONS

April 10, 1996

