

AUTHORIZED DIV. PT.  
35' SOUTH AND 1975' WEST  
FROM SE COR DLC No. 47

T.36S., R.1W., W.M.  
Jackson County, Oregon

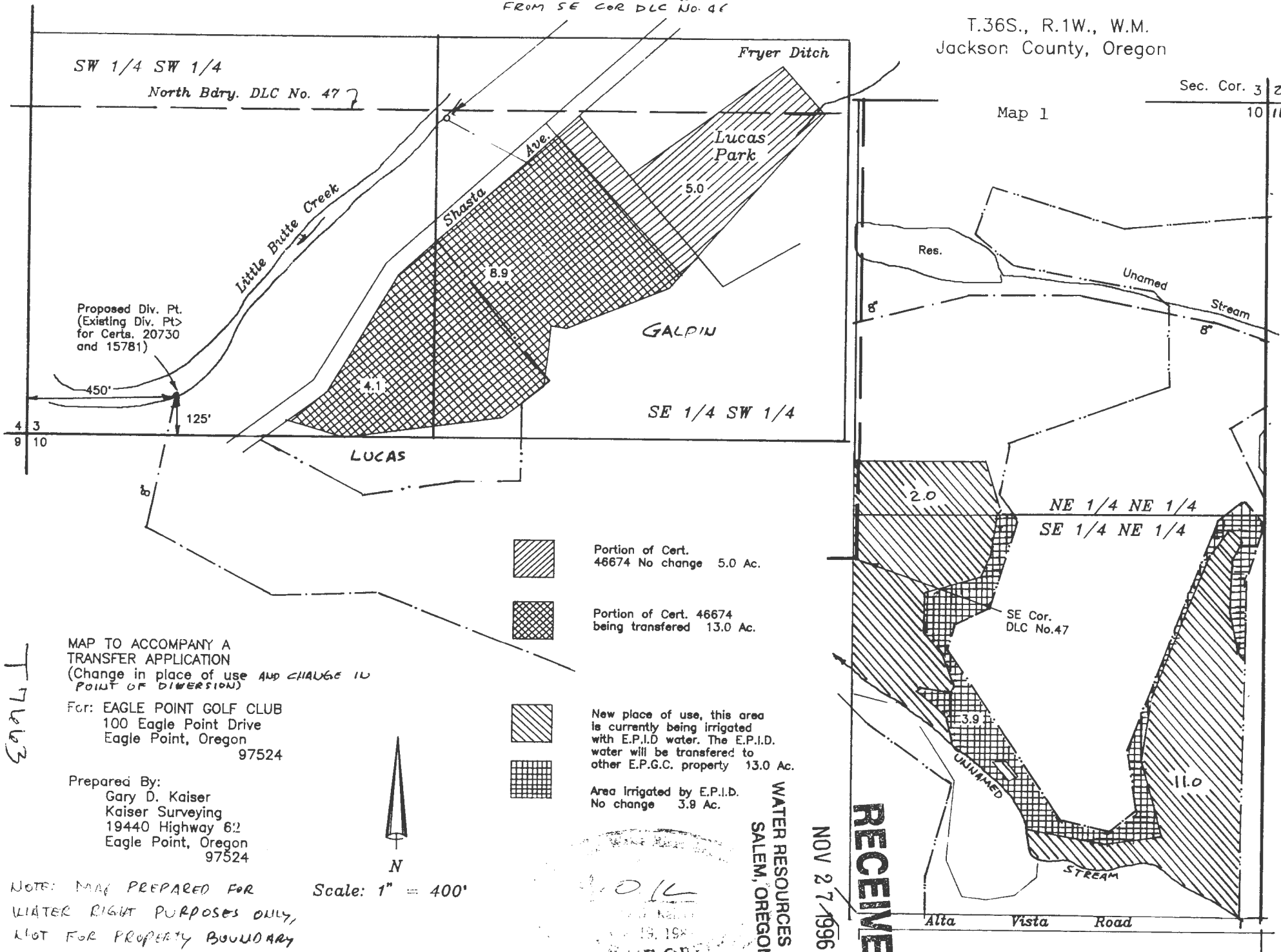

SW 1/4 SW 1/4  
North Bdry. DLC No. 47

Sec. Cor. 3 Z  
10 11

Proposed Div. Pt.  
(Existing Div. Pt.)  
for Certs. 20730  
and 15781)

Map 1

Portion of Cert.  
46674 No change 5.0 Ac.

Portion of Cert. 46674  
being transfered 13.0 Ac.

New place of use, this area  
is currently being irrigated  
with E.P.I.D. water. The E.P.I.D.  
water will be transferred to  
other E.P.G.C. property 13.0 Ac.

Area Irrigated by E.P.I.D.  
No change 3.9 Ac.

MAP TO ACCOMPANY A  
TRANSFER APPLICATION  
(Change in place of use AND CHANGE IN  
POINT OF DIVERSION)

For: EAGLE POINT GOLF CLUB  
100 Eagle Point Drive  
Eagle Point, Oregon  
97524

Prepared By:  
Gary D. Kaiser  
Kaiser Surveying  
19440 Highway 62  
Eagle Point, Oregon  
97524



Scale: 1" = 400'

17063

NOTE: MAP PREPARED FOR  
WATER RIGHT PURPOSES ONLY,  
NOT FOR PROPERTY BOUNDARY  
LOCATION!

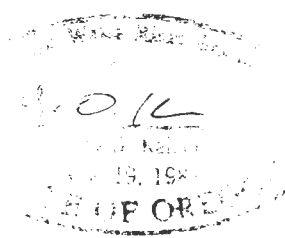

WATER RESOURCES DEPT.  
SALEM, OREGON

NOV 27 1996

RECEIVED

Alta Vista Road