

Map showing portion of
Cert. 68691 being
transferred to EAGLE
POINT GOLF CLUB

MAP 2a

RECEIVED

SEP 25 1997

WATER RESOURCES DEPT.
SALEM, OREGON

RECEIVED

NOV 17 1997

WATER RESOURCES DEPT.
SALEM, OREGON



Scale: 1" = 400'

Note: Map prepared for
Water Right purposes only,
not for property boundary
location

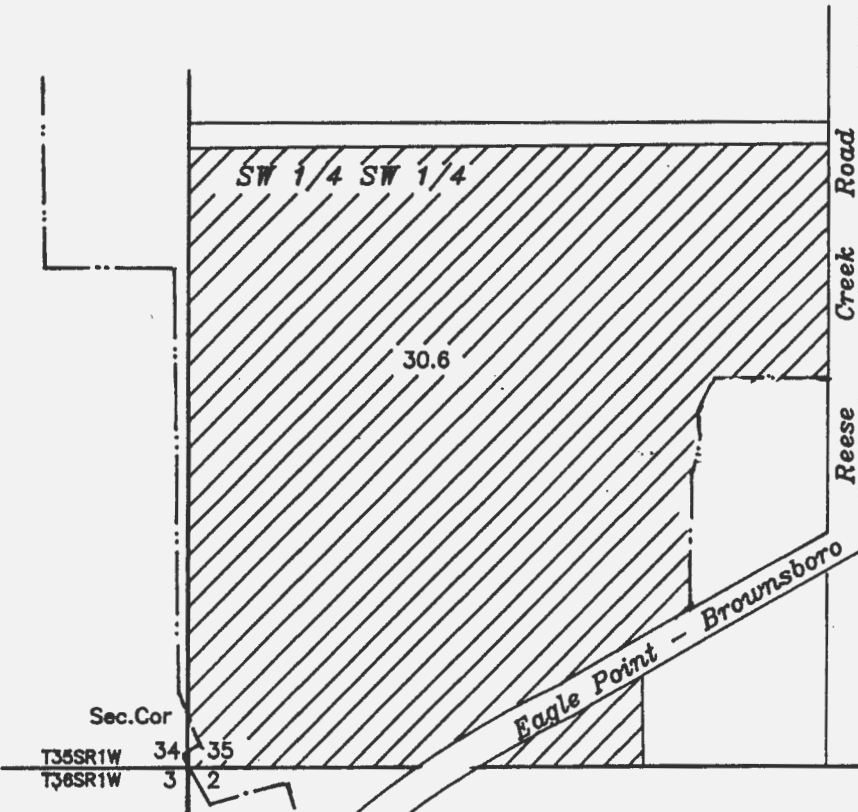

MAP TO ACCOMPANY A TRANSFER
APPLICATION (Change in place
of use and change in Point of
Diversion)

For: EAGLE POINT GOLF CLUB
100 Eagle Point Drive
Eagle Point, Oregon
97524

Prepared By:
Gary D. Kaiser
Kaiser Surveying
19440 Highway 62
Eagle Point, Oregon
97524

March 25, 1996

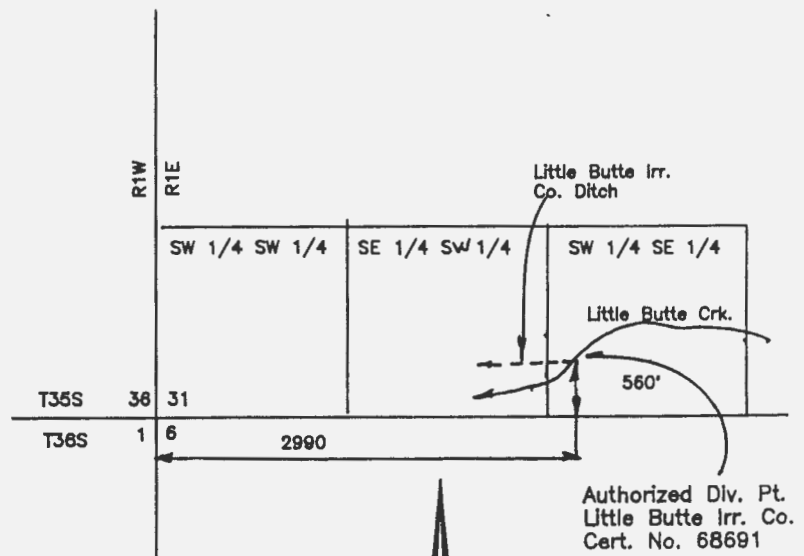
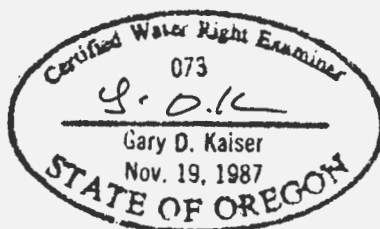

Authorized Div. Pt.
Little Butte Irr. Co.
Cert. No. 68691



Scale: 1" = 1/4 Mile

