

# NE1/4 Section 24, T.37S., R.6W., W.M. APPLEGATE GOLF COURSE

RECEIVED BY OWRD  
 MAR 10 2014  
 SALEM, OR

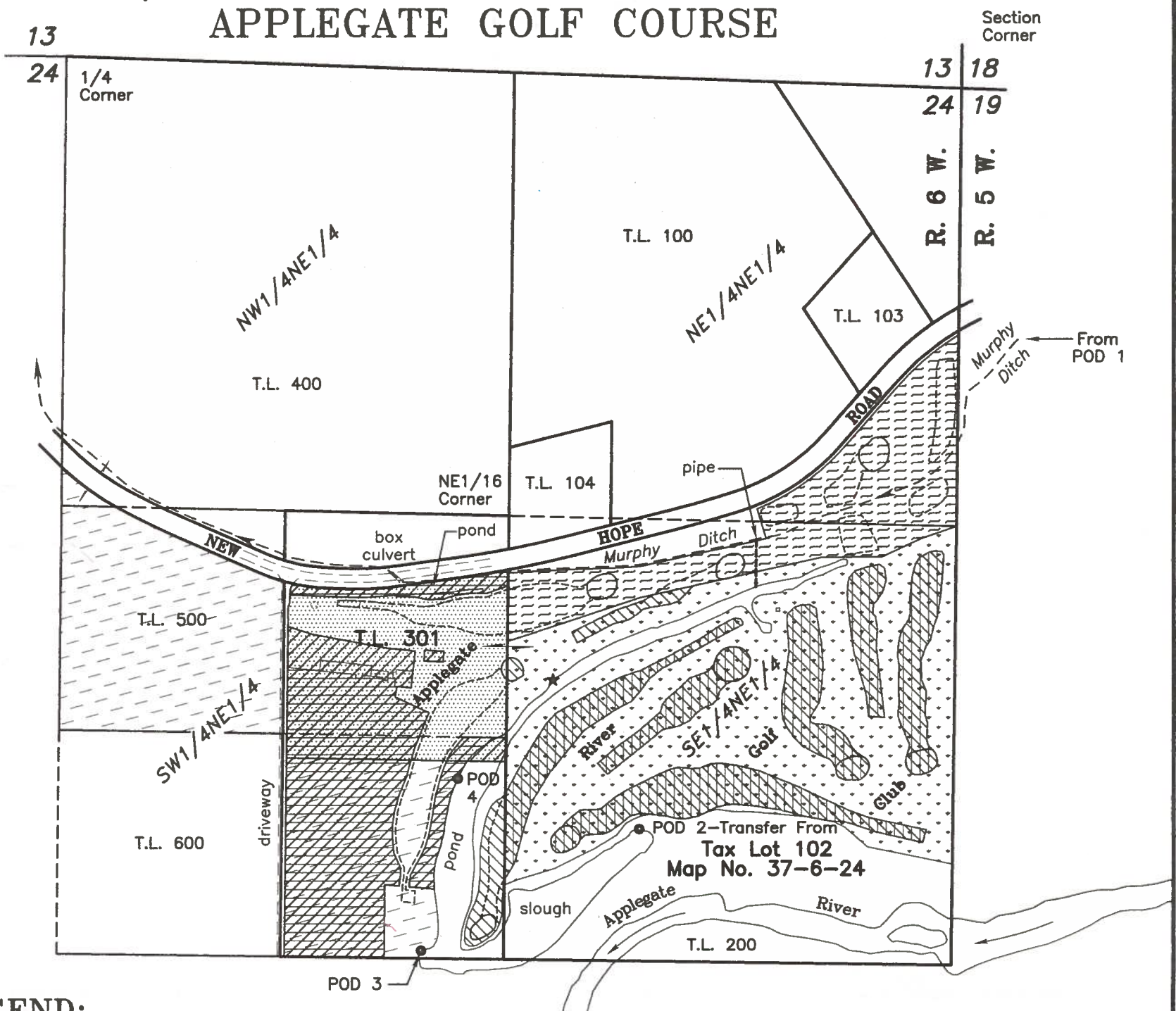

## LEGEND:

- |   |   |
|---|---|
| <p> Existing Place of Use per Certificate No. 32858 (Priority Date = 1902) Section 24<br/>         SE1/4SW1/4NE1/4 = 6.3 Acres<br/>         NW1/4SW1/4NE1/4 = 9.6 Acres (unchanged)<br/>         NW1/4NE1/4 = 0.2 Acres (unchanged)<br/>         NW1/4SE1/4 = 7.0 Ac. (unchanged, not shown)</p> <p> Existing Place of Use per Certificate No. 32854 (Priority Date = 1902) Section 24<br/>         NE1/4NE1/4 = 3.9 Acres (unchanged)<br/>         SE1/4NE1/4 = 3.2 Acres (unchanged)</p> <p> Transfer From (8.6 Acres) Priority Date = 1902<br/>         Cert. 32858 = 4.8 Ac., Cert. 32863 = 3.8 Ac.<br/>         SW1/4NE1/4 = 8.6 Acres</p> <p> Transfer From (7.6 Acres)<br/>         Cert. No. 61962, Priority Date = May 30, 1980<br/>         SE1/4NE1/4 = 7.6 Acres</p> <p> Existing Building (Approximate location)</p> | <p> Existing Place of Use per Certificate No. 32863 (Priority Date = 1902) Section 24<br/>         SW1/4NE1/4 = 7.8 Acres<br/>         NW1/4SE1/4 = 8.5 Acres (unchanged, not shown)</p> <p> Existing Place of Use per Certificate No. 61962 (Priority Date = May 30, 1980) Section 24<br/>         SE1/4NE1/4 = 22.0 Acres</p> <p> Transfer To (8.6 Acres)<br/>         Cert. No. 32858 and 32863, Priority Date = 1902<br/>         SE1/4NE1/4 = 7.9 Acres<br/>         SW1/4NE1/4 = 0.7 Acres</p> <p> Transfer To (7.6 Acres)<br/>         Cert. No. 61962, Priority Date = May 30, 1980<br/>         SW1/4NE1/4 = 7.6 Acres</p> <p>POD 1 Existing Point of Diversion at the Murphy Ditch Diversion Dam (See Sheet 2 Detail)</p> <p>POD 2 Existing Point of Diversion per Cert. No. 61962 (2190'S &amp; 950'W of the N.E. Corner of Sec. 24) to be transferred to POD 3 &amp; 4</p> <p>POD 3 Proposed Point of Diversion per Cert. No. 61962 (2550' South and 1595' West of the N.E. Corner of Sec. 24) and proposed Additional POD for Cert.'s. 32854, 32858, &amp; 32863</p> <p>POD 4 Proposed Point of Diversion per Cert. No. 61962 (2040' South and 1445' West of the N.E. Corner of Sec. 24) and proposed Additional POD for Cert.'s. 32854, 32858, &amp; 32863</p> <p>★ Existing auxiliary pump site for Murphy Ditch water</p> |
|---|---|

The purpose of this application is to transfer 8.6 acres of 1902 water rights to the tees, greens, and fairways of the golf course, to transfer 7.6 acres of 1980 rights onto a portion of the vacated 1902 sites, to transfer POD 2 to POD 3 and POD 4, and to apply for additional points of diversion at POD 3 and POD 4.

This plat was prepared for the purpose of identifying the location of the water right only. There is no intent to provide dimensions or locations of property ownership lines. The area of use shown was digitized from an aerial photo dated August 2012. The area is subject to any error which may be disclosed by an actual on-site survey.

applegate golf WR.dwg

PROJECT NO.  
1172-14-731

DRAWING NO.  
171-11.17

DATE:  
3-3-14

SCALE:  
1" = 400'

SHEET NO.  
1 of 2

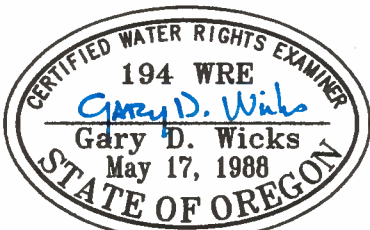

RENEWAL DATE: 6-30-14

## PLAT FOR WATER RIGHTS TRANSFER APPLICATION

LOCATED IN  
 NE1/4 of Section 24  
 Township 37 South, Range 6 West, W.M.  
 Josephine County, Oregon

PREPARED FOR:  
**Applegate Valley Investments, LLC**  
 7350 New Hope Road  
 Grants Pass, Oregon 97527  
 Tel: 702-768-0209

PREPARED BY:  
**WICKS ENGINEERING & SURVEYING**  
 311 N.E. "D" Street  
 Grants Pass, Oregon 97526  
 Tel. (541) 479-3436 Fax (541) 479-1014

# MURPHY DITCH POINT OF DIVERSION

MAR 10 2014

LOCATED IN  
NW1/4NE1/4 of Section 19, T.37S., R.5W., W.M.

SALEM, OR

Section 18

N1/4 Corner

Section 19

NE1/4NW1/4

Record tie per  
Certificate 50911  
(not visited)

NW1/4NE1/4  
(Government Lot 3)

Murphy Ditch  
Diversion Dam

POD 1

Murphy Ditch

Applegate T.L. 101

River

Tax Lot 700  
37-5-19

SW1/4NE1/4  
(Government Lot 4)

Creek

JACKSONVILLE HIGHWAY  
BERNARD O. R. MURPHY

D.L.C. No. 40

Murphy

SE1/4NW1/4

C1/4 Corner

AGGREGATE AVE.

SCALE:  
1" = 400'



applegate\_golf WR.dwg

PROJECT NO.  
1172-14-731

DRAWING NO.  
190-8.5.11

DATE:  
Feb. 5, 2014

SCALE:  
1" = 400'

SHEET NO.  
2 of 2

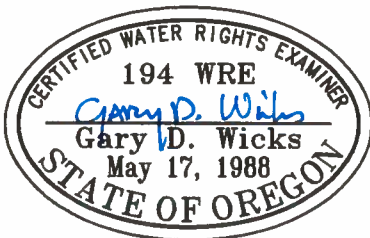

RENEWAL DATE: 6-30-14

## PLAT FOR WATER RIGHTS TRANSFER APPLICATION

LOCATED IN:  
SW1/4NW1/4 of Section 24  
Township 37 South, Range 6 West, W.M.  
Josephine County, Oregon

PREPARED FOR:  
Applegate Valley Investments, LLC  
7350 New Hope Road  
Grants Pass, OR 97527

Tel: 702-768-0209

PREPARED BY:  
WICKS ENGINEERING & SURVEYING  
311 N.E. "D" Street  
Grants Pass, OR 97526

Tel: 541-479-3436  
Fax: 541-479-1014