

**TRANSFER APPLICATION MAP FOR STANFIELD HUTTERIAN BRETHERN
INVOLVING CERT's 52222, 56158, 64411, & 76052, T4N, R26E, W.M., MORROW COUNTY
AND A PORTION OF CERT 87073, T4N, R30E, W.M., UMATILLA COUNTY**

RECEIVED BY MAR 24 2014 PIPELINE FROM RIVER PUMPING STATION

SHEET 1 OF 4

"FROM MAP"
FOR CERT's 52222, 56158, 64411, & 76052
T4N, R26E, W. M.

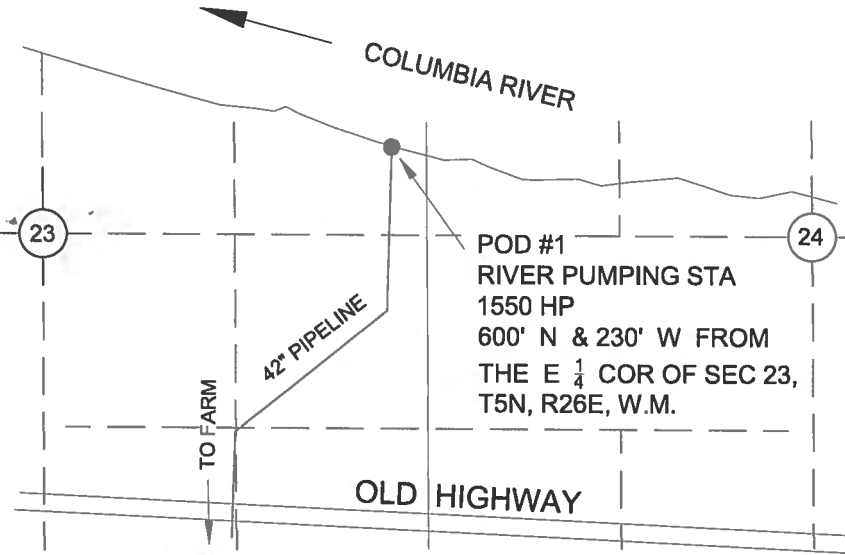
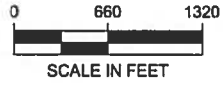

WATER RIGHT LEGEND

- | | | | |
|--|-----------------------|--|------------------------|
| | CERT 52222
1777 AC | | CERT 64411
195.8 AC |
| | CERT 56158
1308 AC | | CERT 76052
58.4 AC |

NOTE:
THE PURPOSE OF THIS MAP IS TO IDENTIFY THE APPROXIMATE LOCATION OF THE WATER RIGHT.
IT IS NOT INTENDED TO PROVIDE INFORMATION RELATIVE TO THE LOCATION OF PROPERTY
OWNERSHIP BOUNDARY LINES. THE CIRCLE LAYOUT AND PIPE DISTRIBUTION SYSTEM ARE BASED
ON FARM MAPS, FIELD OBSERVATIONS AND DESCRIPTIONS PROVIDED BY THE OWNER.

TRANSFER APPLICATION MAP FOR STANFIELD HUTTERIAN BRETHREN
 INVOLVING CERT's 52222, 56158, 64411, & 76052, T4N, R26E, W.M., MORROW COUNTY
 AND A PORTION OF CERT 87073, T4N, R30E, W.M., UMATILLA COUNTY
 SHEET 2 OF 4

"FROM MAP"
 FOR THE PORTION OF CERT 87073
 T4N, R30E, W. M.

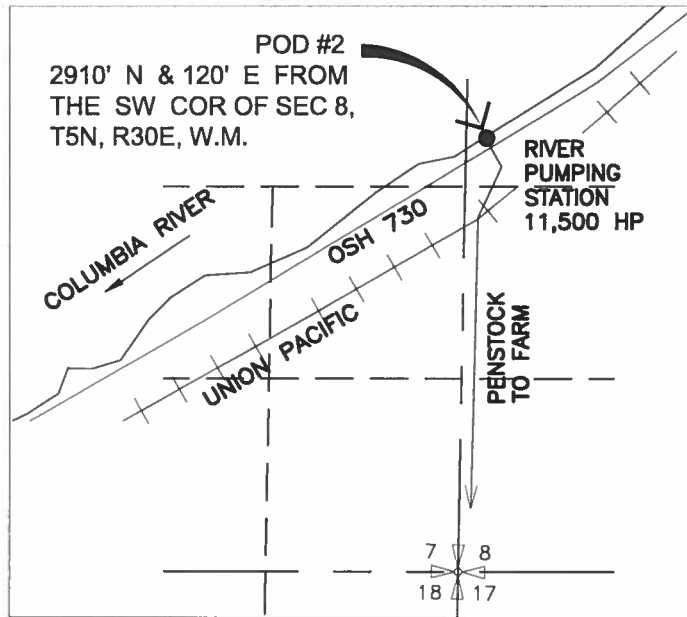

AUTHORIZED POINT OF DIVERSION
 FOR CERT 87073

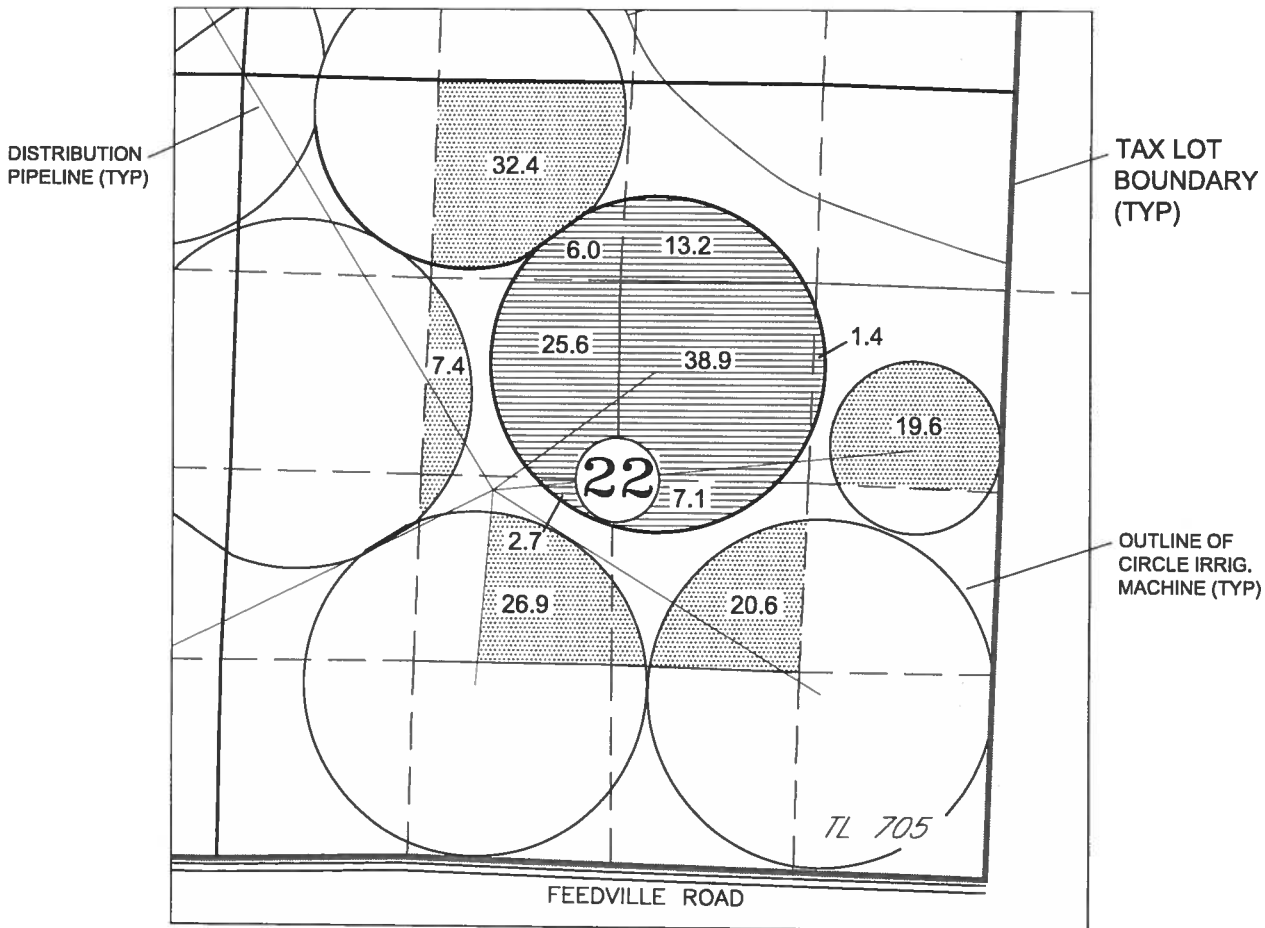
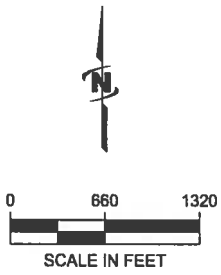

WATER RIGHT LEGEND

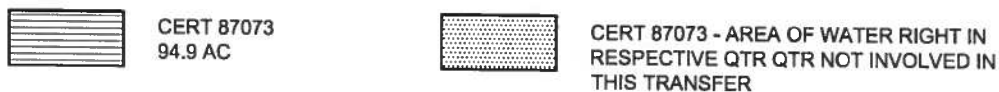

RECEIVED BY OWRD

MAR 24 2014

SALEM, OR

NOTE:
 THE PURPOSE OF THIS MAP IS TO IDENTIFY THE APPROXIMATE LOCATION OF THE WATER RIGHT.
 IT IS NOT INTENDED TO PROVIDE INFORMATION RELATIVE TO THE LOCATION OF PROPERTY
 OWNERSHIP BOUNDARY LINES. THE CIRCLE LAYOUT AND PIPE DISTRIBUTION SYSTEM ARE BASED
 ON FARM MAPS, FIELD OBSERVATIONS AND DESCRIPTIONS PROVIDED BY THE OWNER.

**TRANSFER APPLICATION MAP FOR STANFIELD HUTTERIAN BRETHREN
INVOLVING CERT's 52222, 56158, 64411, & 76052, T4N, R26E, W.M., MORROW COUNTY
AND A PORTION OF CERT 87073, T4N, R30E, W.M., UMATILLA COUNTY
SHEET 3 OF 4**

**"TO MAP"
FOR CERT 64411, & 76052 &
PORTIONS OF CERT 52222 & 56158
T4N, R26E, W. M.**

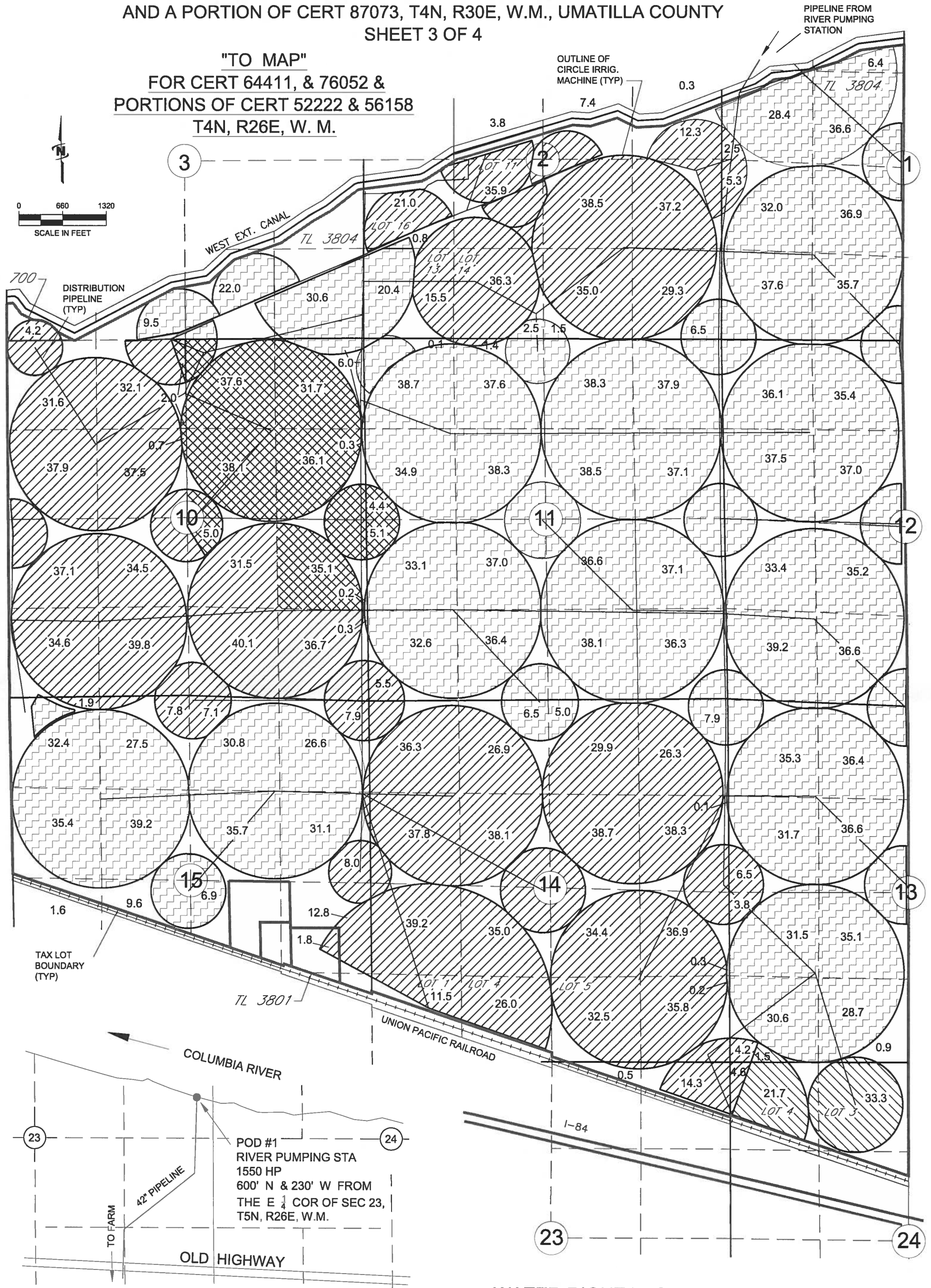
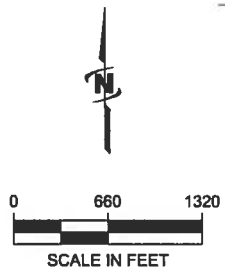

**AUTHORIZED POINT OF DIVERSION FOR
CERT's 52222, 56158, 64411, & 76052**

NOTE:
THE PURPOSE OF THIS MAP IS TO IDENTIFY THE APPROXIMATE LOCATION OF THE WATER RIGHT.
IT IS NOT INTENDED TO PROVIDE INFORMATION RELATIVE TO THE LOCATION OF PROPERTY
OWNERSHIP BOUNDARY LINES. THE CIRCLE LAYOUT AND PIPE DISTRIBUTION SYSTEM ARE BASED
ON FARM MAPS, FIELD OBSERVATIONS AND DESCRIPTIONS PROVIDED BY THE OWNER.

WATER RIGHT LEGEND

- | | | | |
|--|-------------------------|--|------------------------|
| | CERT 52222
1756.1 AC | | CERT 64411
195.8 AC |
| | CERT 56158
1289.4 AC | | CERT 76052
58.4 AC |

RECEIVED BY OWNER

MAR 24 2014

SALEM, OR

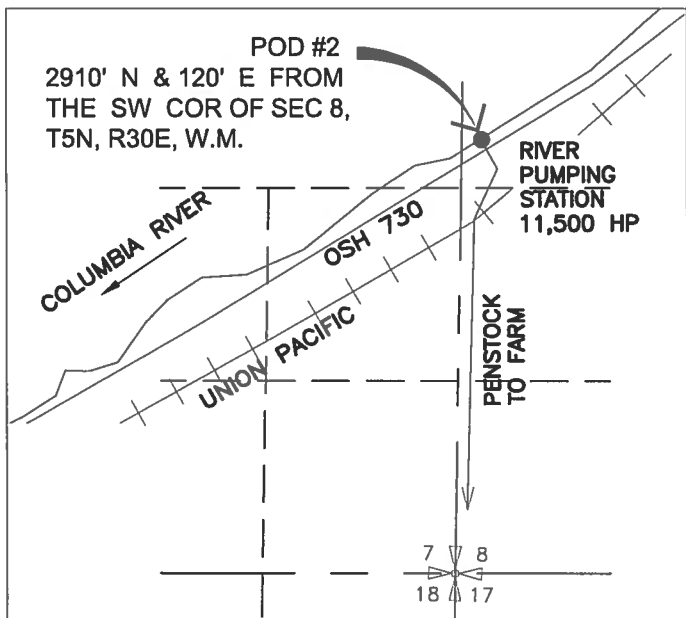
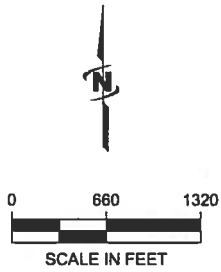

TRANSFER APPLICATION MAP FOR STANFIELD HUTTERIAN BRETHERN
 INVOLVING CERT's 52222, 56158, 64411, & 76052, T4N, R26E, W.M., MORROW COUNTY
 AND A PORTION OF CERT 87073, T4N, R30E, W.M., UMATILLA COUNTY
 SHEET 4 OF 4

"TO MAP"
 FOR PORTIONS OF CERT's 52222 & 56158 AND
 THE PORTION OF CERT 87073
 T4N, R30E, W. M.



AUTHORIZED POINT OF DIVERSION
 FOR CERT 87073 AND PROPOSED
 POINT OF DIVERSION FOR PORTIONS OF
 CERT'S 52222, & 56158

WATER RIGHT LEGEND

-  CERT 52222
20.9 AC
-  CERT 56158
18.6 AC
-  CERT 87073
94.9 AC

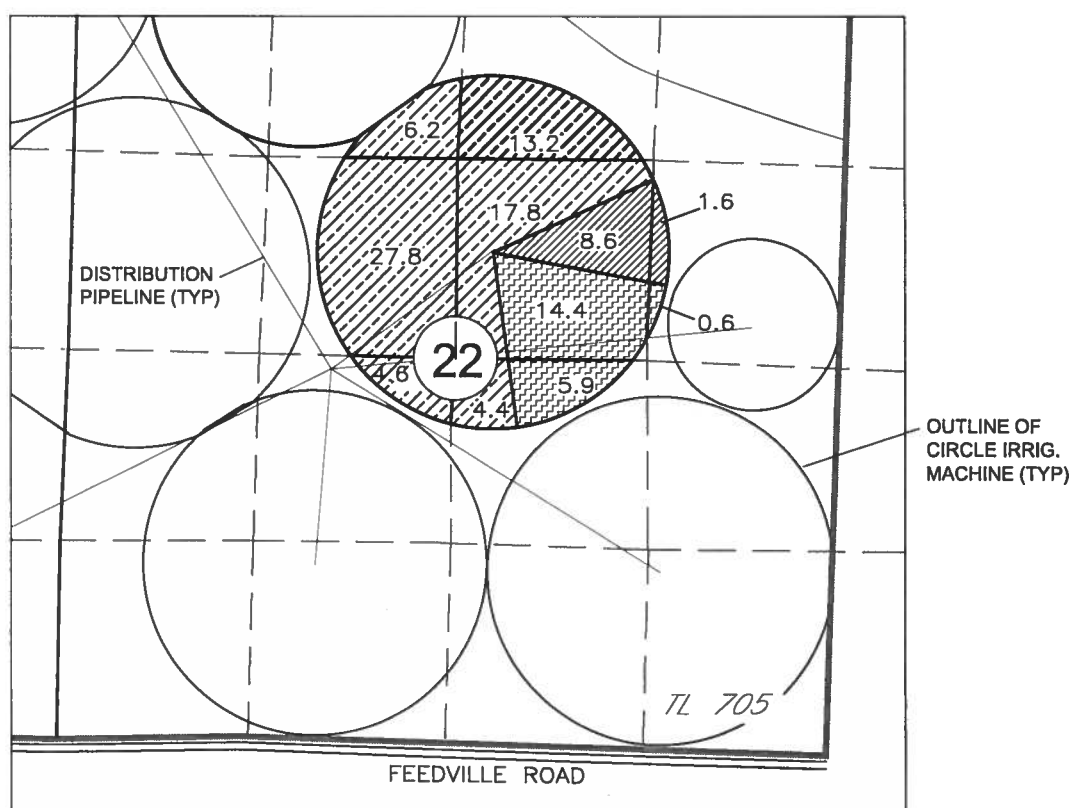
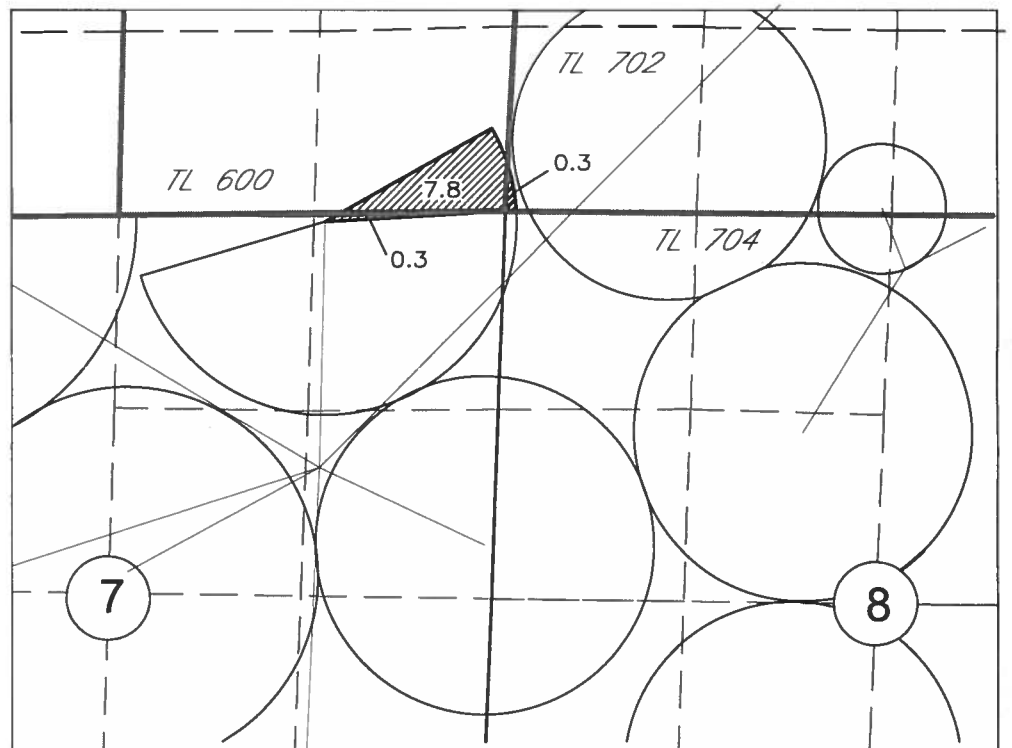
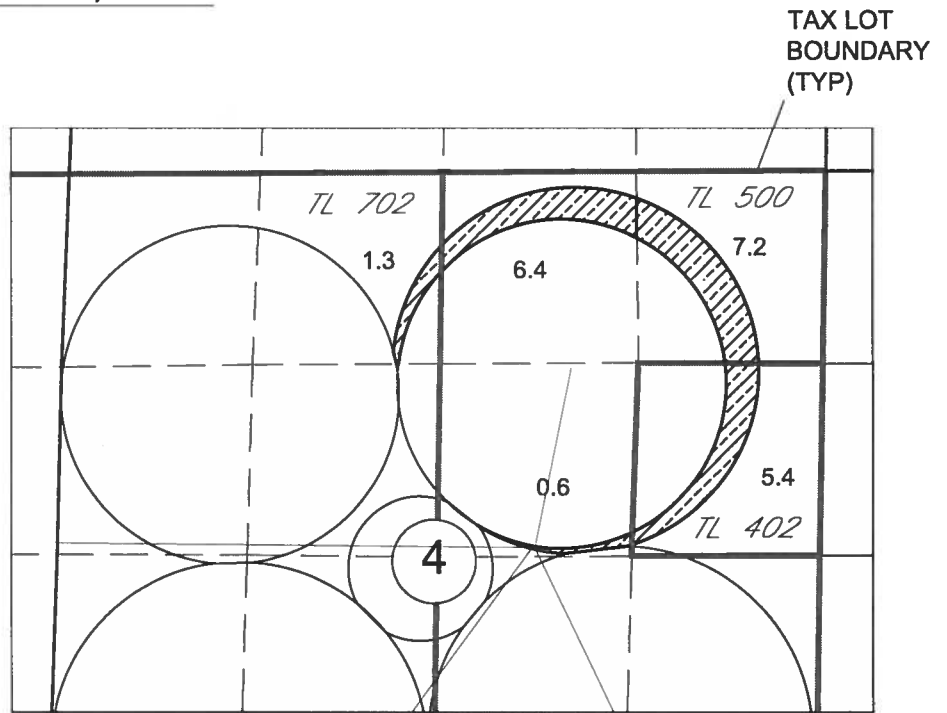

NOTE:
 THE PURPOSE OF THIS MAP IS TO IDENTIFY THE APPROXIMATE LOCATION OF THE WATER RIGHT.
 IT IS NOT INTENDED TO PROVIDE INFORMATION RELATIVE TO THE LOCATION OF PROPERTY
 OWNERSHIP BOUNDARY LINES. THE CIRCLE LAYOUT AND PIPE DISTRIBUTION SYSTEM ARE BASED
 ON FARM MAPS, FIELD OBSERVATIONS AND DESCRIPTIONS PROVIDED BY THE OWNER.

RECEIVED BY OWRD

MAR 24 2014

SALEM, OR

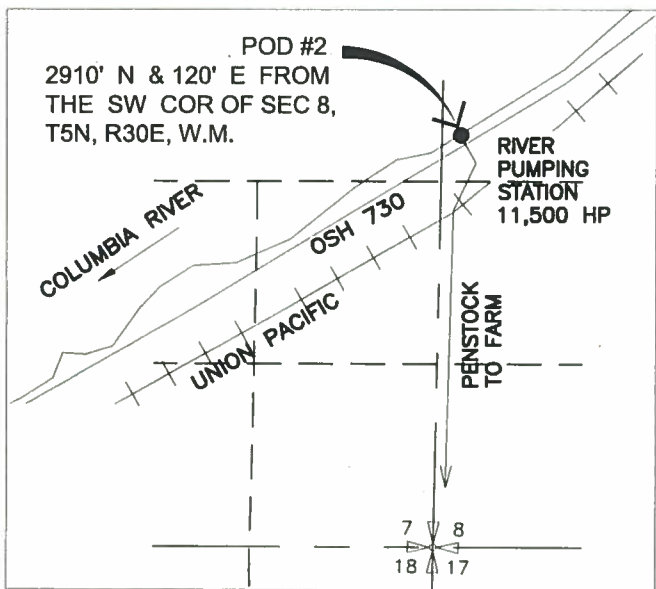
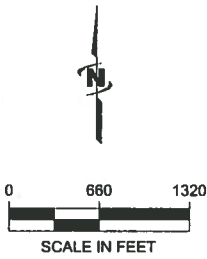

TRANSFER APPLICATION MAP FOR STANFIELD HUTTERIAN BRETHREN
 INVOLVING CERT's 52222, 56158, 64411, & 76052, T4N, R26E, W.M., MORROW COUNTY
 AND A PORTION OF CERT 87073, T4N, R30E, W.M., UMATILLA COUNTY
 SHEET 4 OF 4

"TO MAP"
 FOR PORTIONS OF CERT's 52222 & 56158 AND
 THE PORTION OF CERT 87073
 T4N, R30E, W. M.



AUTHORIZED POINT OF DIVERSION
 FOR CERT 87073 AND PROPOSED
 POINT OF DIVERSION FOR PORTIONS OF
 CERT'S 52222, & 56158

WATER RIGHT LEGEND

-  CERT 52222
20.9 AC
-  CERT 56158
18.6 AC
-  CERT 87073
94.9 AC

RECEIVED BY OWRD

MAR 24 2014

SALEM, OR

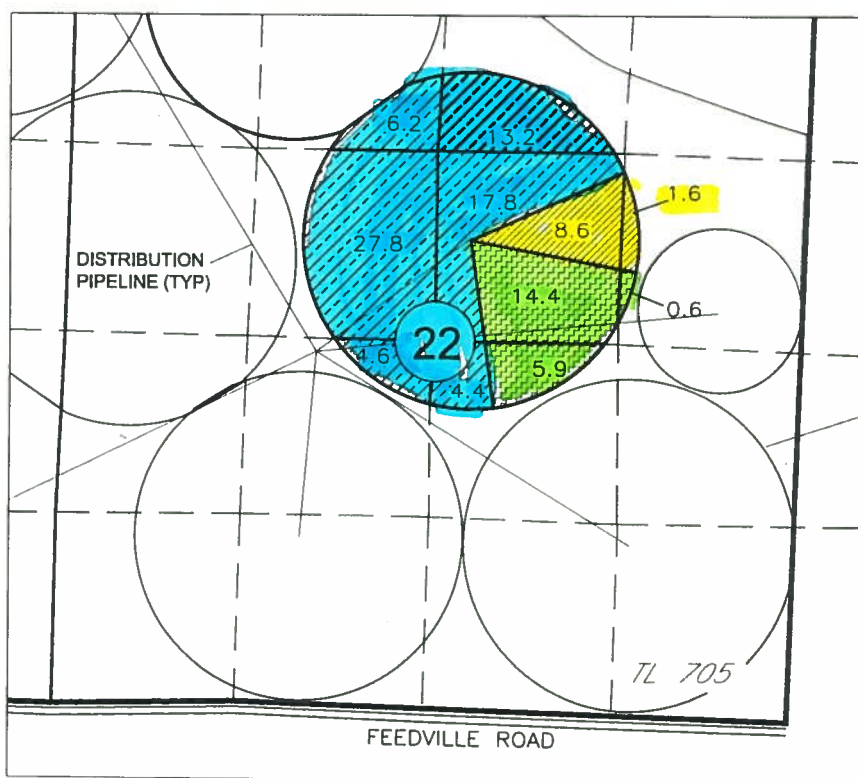
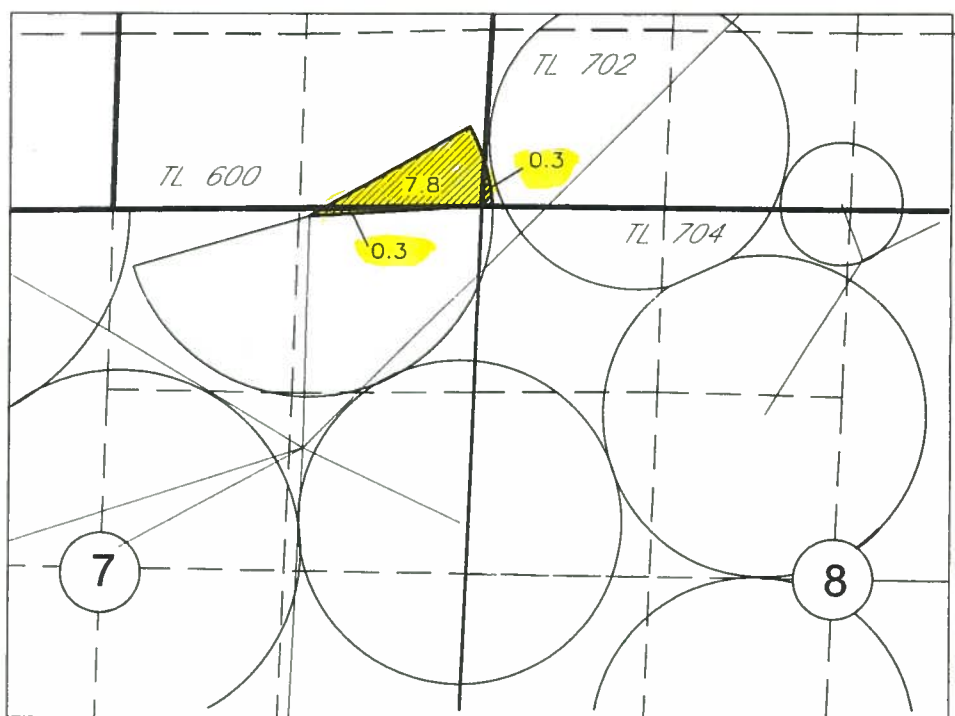
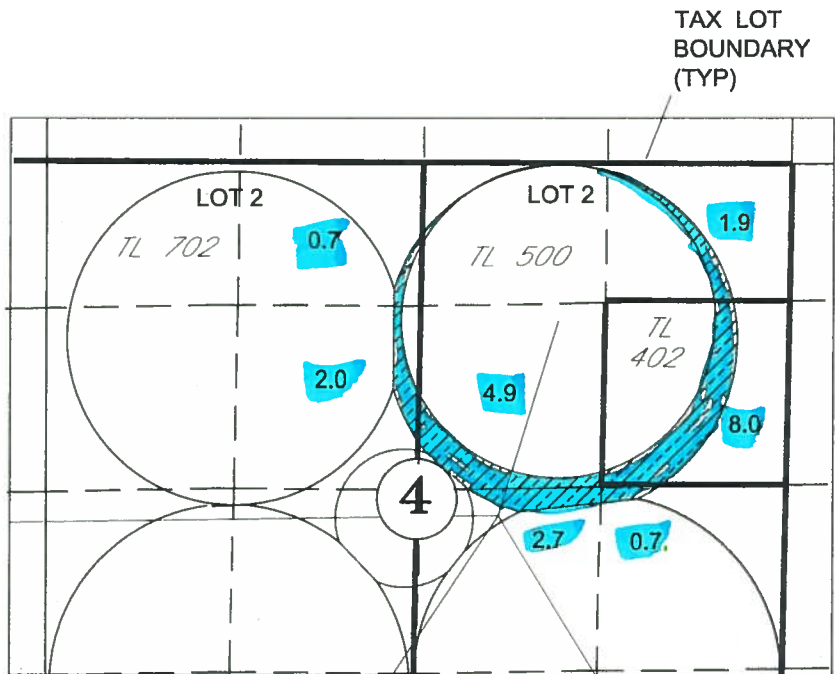
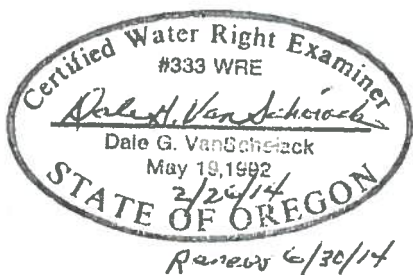

OUTLINE OF CIRCLE IRRIG. MACHINE (TYP)

NOTE:
 THE PURPOSE OF THIS MAP IS TO IDENTIFY THE APPROXIMATE LOCATION OF THE WATER RIGHT.
 IT IS NOT INTENDED TO PROVIDE INFORMATION RELATIVE TO THE LOCATION OF PROPERTY
 OWNERSHIP BOUNDARY LINES. THE CIRCLE LAYOUT AND PIPE DISTRIBUTION SYSTEM ARE BASED
 ON FARM MAPS, FIELD OBSERVATIONS AND DESCRIPTIONS PROVIDED BY THE OWNER.

COPY