

Application for a Permit Amendment (Permit S-54125) In the Name of Jenks Olsen Farms Inc. Proposed Additional Point of Diversion

Township 9 South, Range 4 West (W.M.)

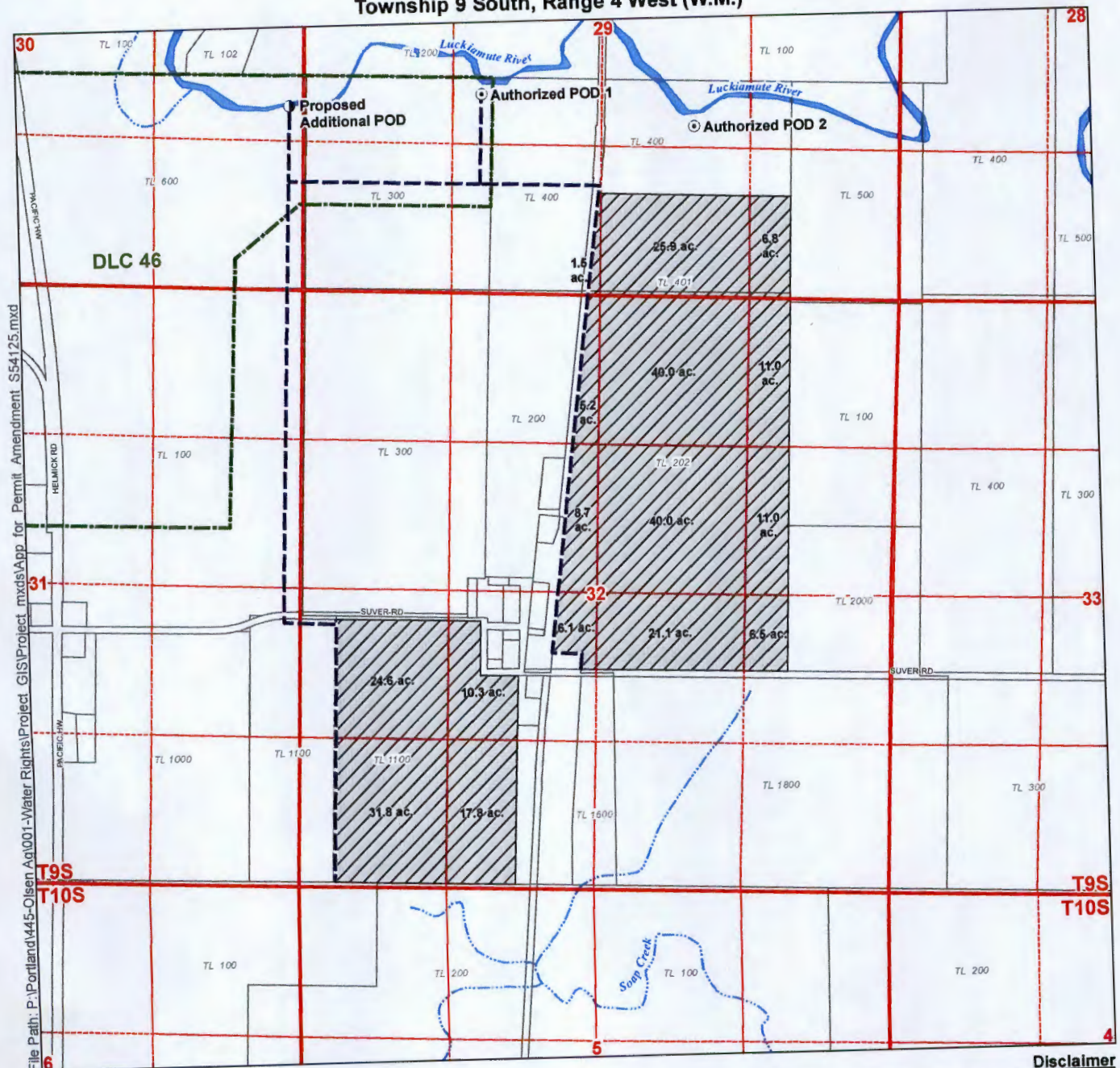

File Path: P:\Portland\445-Olsen Ag\001-Water Rights\Protect_GIS\Project mxd's\App for Permit Amendment_S54125.mxd

LEGEND

- Place of Use (POU)
- Authorized Point of Diversion (POD)
- Proposed Additional POD
- Conveyance System
- DLC 46
- Tax Lots
- Waterbodies
- Watercourses

POD Location Descriptions

Proposed Additional POD
1,640 feet North and 125 feet West from SE Corner of Section 30, Township 9 South, Range 4 West (W.M.)

Authorized POD 1
1,000 feet North and 100 feet West from SE Corner of DLC 48, Section 29, Township 9 South, Range 4 West (W.M.)

Authorized POD 2
750 feet North and 1,800 feet East from SE Corner of DLC 48, Section 29, Township 9 South, Range 4 West (W.M.)

Disclaimer

This map was prepared for the purpose of identifying the location of a water right only and it is not intended to provide legal dimensions or location of property ownership lines.

Map Notes

Date: November 26, 2013
 Data Sources: OWRD, Polk County GIS, Benton County GIS, US BLM, USGS
 Prepared By: GSI Water Solutions, Inc.

RECEIVED BY OWRD

MAR 17 2014

SALEM OR

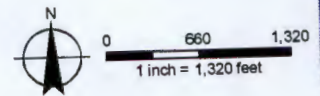

Application for a Permit Amendment (Permit S-54128) In the Name of Jenks Olsen Farms Inc. Proposed Additional Point of Diversion

Township 9 South, Range 4 West (W.M.)

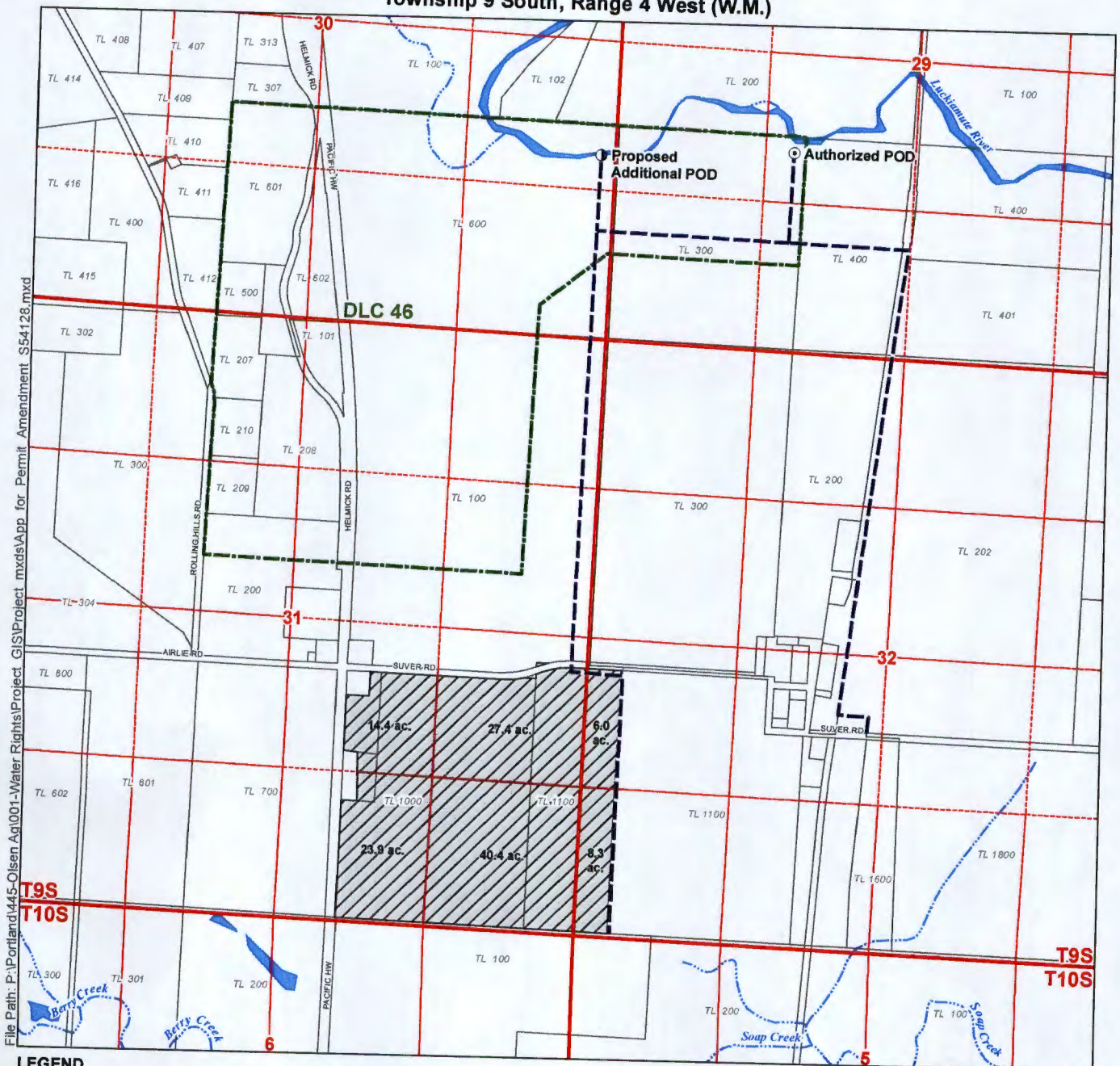

File Path: P:\Portland\445-Olsen Ag\001-Water Rights\Project GIS\Project mxd\App for Permit Amendment_S54128.mxd

LEGEND

- Place of Use (POU)
- Authorized Point of Diversion (POD)
- Proposed Additional POD
- Conveyance System
- DLC 46
- Tax Lots
- Waterbodies
- Watercourses

Disclaimer
This map was prepared for the purpose of identifying the location of a water right only and it is not intended to provide legal dimensions or location of property ownership lines.

Map Notes
Date: November 26, 2013
Data Sources: OWRD, Polk County GIS, Benton County GIS, US BLM, USGS
Prepared By: GSI Water Solutions, Inc.

RECEIVED BY OWRD

MAR 17 2014

SALEM OR

POD Location Descriptions
Proposed Additional POD
1,640 feet North and 125 feet West from SE Corner of Section 30, Township 9 South, Range 4 West (W.M.)
Authorized POD
1,000 feet North and 100 feet West from SE Corner of DLC 46, Section 29, Township 9 South, Range 4 West (W.M.)

