

**TRANSFER OF PLACE OF USE AND CHARACTER OF USE**

CERTIFICATE 55246, PRIORITY DATE APRIL 20, 1977

FOR

JEANI KING, TRUSTEE OF THE  
JEAN IRENE MCKEEVER TRUST OF 1991

P.O. BOX 2749

WHITE CITY, OREGON 97503

SITUATED IN

SECTION 8 & 17, TOWNSHIP 37 SOUTH RANGE 3 EAST, W.M.  
JACKSON COUNTY, OREGON



RENEWS: 12/31/2014

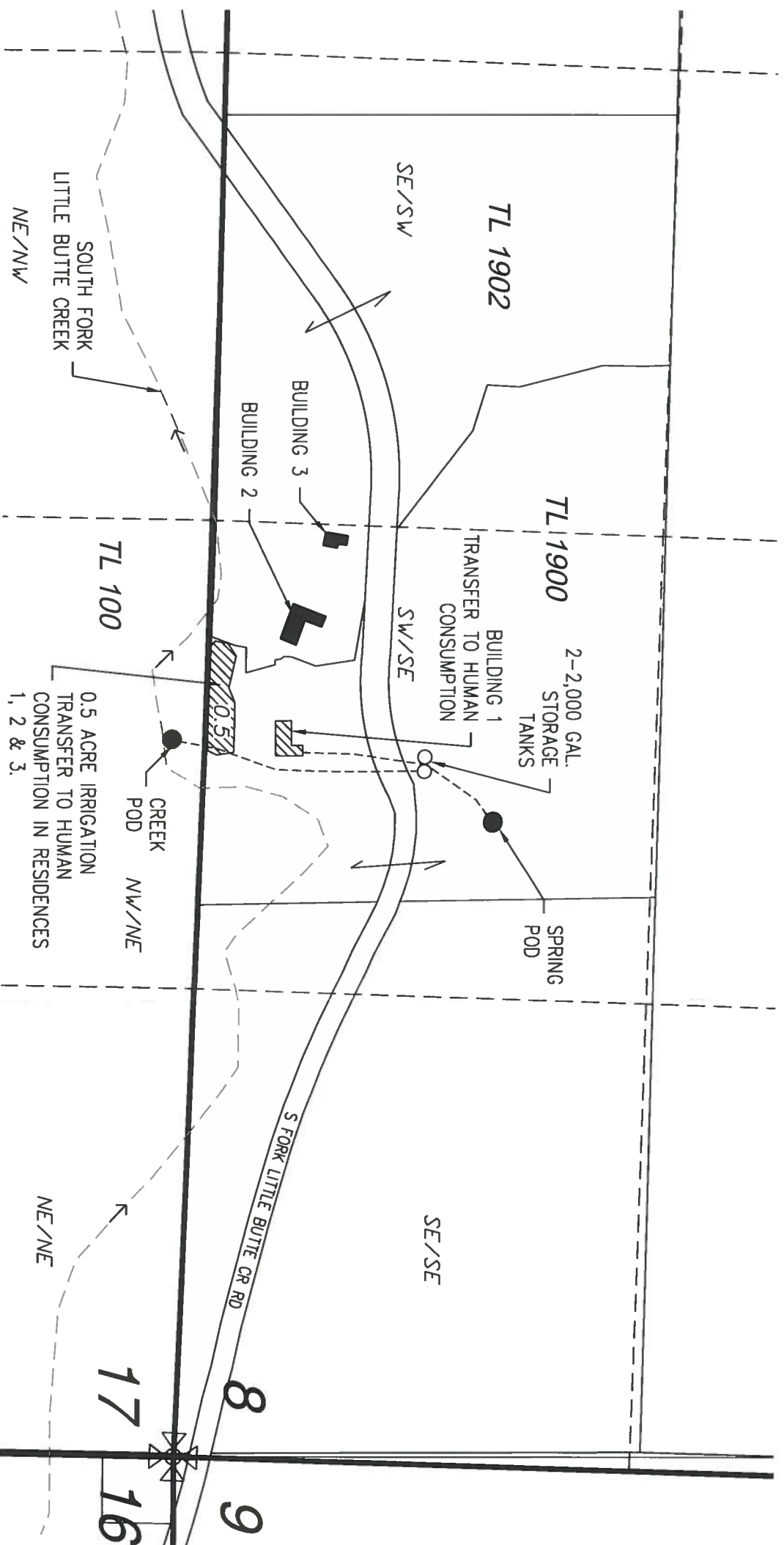
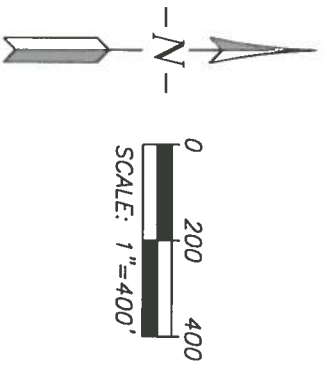

**LEGEND**

- SPRING POD  
900' NORTH & 1,810' WEST  
FROM SE CORNER SECTION 8  
(NO CHANGES)
- CREEK POD  
30' SOUTH & 2,040' WEST  
FROM SE CORNER SECTION 8  
(NO CHANGES)
- ▨ TRANSFER FROM DOMESTIC  
USE EXPANDED TO HUMAN  
CONSUMPTION IN  
BUILDINGS 1, 2 & 3

This map is not intended to provide legal dimensions or locations of property ownership lines.

March 20, 2014 — EHM

Property boundaries based on Jackson County GIS data downloaded January 1, 2014.

RECEIVED BY OWRD

APR 03 2014

SALEM, OR

RH2 ENGINEERING, INC.  
www.rh2.com 1.800.720.8052  
CENTRAL POINT, OR  
60 N 4th Street