

RECEIVED BY OWRD

WESTLAND IRRIGATION DISTRICT 2014
 AMSTAD TO CORREA TEMPORARY TRANSFER
 APPLICATION MAP
 T3N, R28E & R29E W.M.
 FROM MAP 1 OF 2

APR 11 2014

SALEM, OR

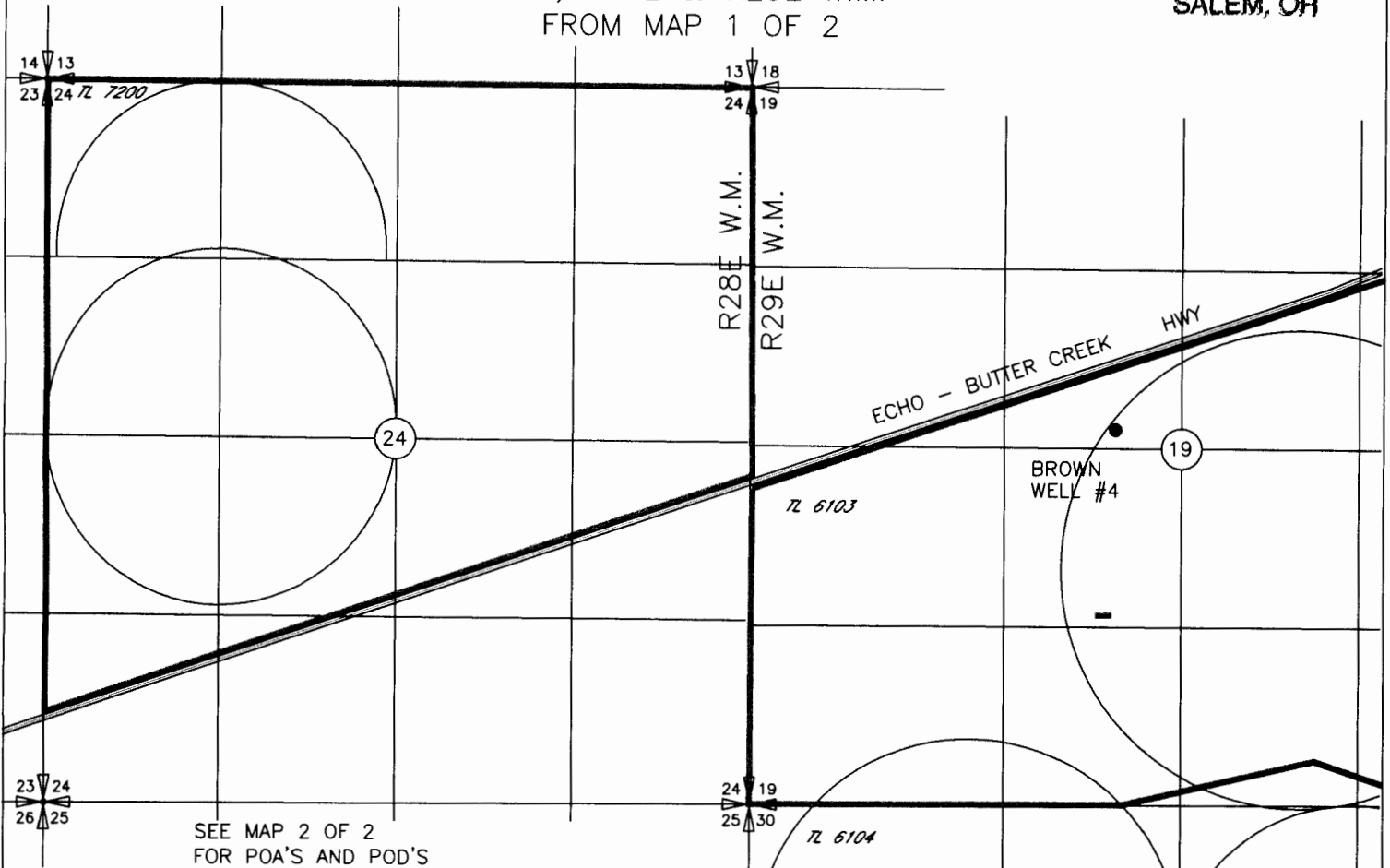

SEE MAP 2 OF 2
 FOR POA'S AND POD'S

LEGEND

AMSTAD

- 12.8 PRIMARY PERMIT 25924 CERT 76051 WATER RIGHT 1 OF 5
 SUPPLEMENTAL PERMIT G-6339 CERT 75126 WATER RIGHT 2 OF 5
 SUPPLEMENTAL PERMIT G-7078 CERT 61534 WATER RIGHT 3 OF 5
- 19.6 PRIMARY PERMIT 25924 CERT 76051 WATER RIGHT 1 OF 5
 SUPPLEMENTAL PERMIT G-7078 CERT 61534 WATER RIGHT 3 OF 5
- 19.2 PRIMARY PERMIT 25924 CERT 76051 WATER RIGHT 1 OF 5
 SUPPLEMENTAL PERMIT G-6010 CERT 75128 WATER RIGHT 4 OF 5
- 4.6 PRIMARY PERMIT 25924 CERT 76051 WATER RIGHT 1 OF 5
 SUPPLEMENTAL PERMIT G-6339 CERT 75126 WATER RIGHT 2 OF 5
 SUPPLEMENTAL PERMIT G-7078 CERT 61534 WATER RIGHT 3 OF 5
 SUPPLEMENTAL PERMIT 7400 CERT 79439 WATER RIGHT 5 OF 5
- 60.5 PRIMARY PERMIT 25924 CERT 76051 WATER RIGHT 1 OF 5
 SUPPLEMENTAL PERMIT 7400 CERT 79439 WATER RIGHT 5 OF 5
 SUPPLEMENTAL PERMIT G7078 CERT 61534 ASSOCIATED WITH THESE
 ACRES WILL NOT BE USED OR TRANSFERRED DURING THE 2011 SEASON
- 2.5 PRIMARY PERMIT 25924 CERT 76051 WATER RIGHT 1 OF 5
 SUPPLEMENTAL PERMIT 7400 CERT 79439 WATER RIGHT 5 OF 5
 SUPPLEMENTAL PERMIT G-7078 CERT 61534 WATER RIGHT 3 OF 5
- NOT INVOLVED IN THIS TRANSFER

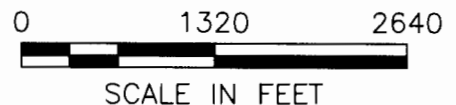
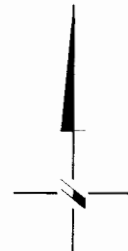

NOTE:
 THE PURPOSE OF THIS MAP IS TO IDENTIFY THE APPROXIMATE LOCATION
 OF THE WATER RIGHT. IT IS NOT INTENDED TO PROVIDE INFORMATION
 RELATIVE TO THE LOCATION OF PROPERTY OWNERSHIP BOUNDARY LINES.

RECEIVED BY OWRD
APR 11 2014

WESTLAND IRRIGATION DISTRICT 2014

AMSTAD TO CORREA TEMPORARY TRANSFER APPLICATION MAP

T3N, R28E & R29E W.M.
TO MAP 1 OF 2

SALEM, OR

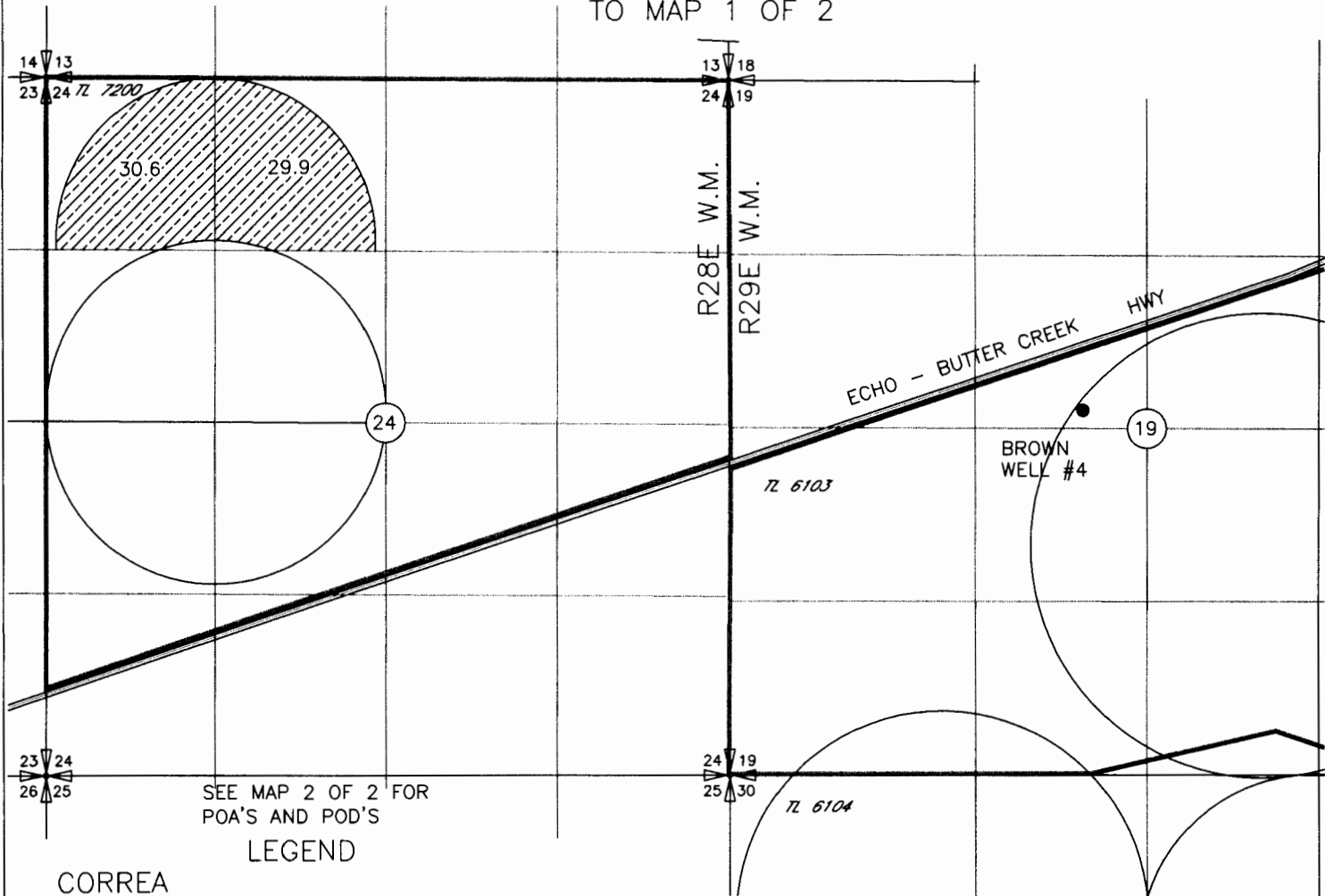

SEE MAP 2 OF 2 FOR
POA'S AND POD'S

LEGEND

CORREA

60.5 PRIMARY PERMIT 25924 CERT 76051 WATER RIGHT 1 OF 5
SUPPLEMENTAL PERMIT 7400 CERT 79439 WATER RIGHT 5 OF 5

AMSTAD

12.8 PRIMARY PERMIT 25924 CERT 76051 WATER RIGHT 1 OF 5
SUPPLEMENTAL PERMIT G-6339 CERT 75126 WATER RIGHT 2 OF 5
SUPPLEMENTAL PERMIT G-7078 CERT 61534 WATER RIGHT 3 OF 5

19.6 PRIMARY PERMIT 25924 CERT 76051 WATER RIGHT 1 OF 5
SUPPLEMENTAL PERMIT G-7078 CERT 61534 WATER RIGHT 3 OF 5

19.2 PRIMARY PERMIT 25924 CERT 76051 WATER RIGHT 1 OF 5
SUPPLEMENTAL PERMIT G-6010 CERT 75128

4.6 PRIMARY PERMIT 25924 CERT 76051 WATER RIGHT 1 OF 5
SUPPLEMENTAL PERMIT G-6339 CERT 75126 WATER RIGHT 2 OF 5
SUPPLEMENTAL PERMIT G-7078 CERT 61534 WATER RIGHT 3 OF 5
SUPPLEMENTAL PERMIT 7400 CERT 79439 WATER RIGHT 5 OF 5

2.5 PRIMARY PERMIT 25924 CERT 76051 WATER RIGHT 1 OF 5
SUPPLEMENTAL PERMIT 7400 CERT 79439 WATER RIGHT 5 OF 5
SUPPLEMENTAL PERMIT G-7078 CERT 61534 WATER RIGHT 3 OF 5

NOT INVOLVED IN THIS
TRANSFER

NOTE:
THE PURPOSE OF THIS MAP IS TO IDENTIFY THE APPROXIMATE LOCATION
OF THE WATER RIGHT. IT IS NOT INTENDED TO PROVIDE INFORMATION
RELATIVE TO THE LOCATION OF PROPERTY OWNERSHIP BOUNDARY LINES.

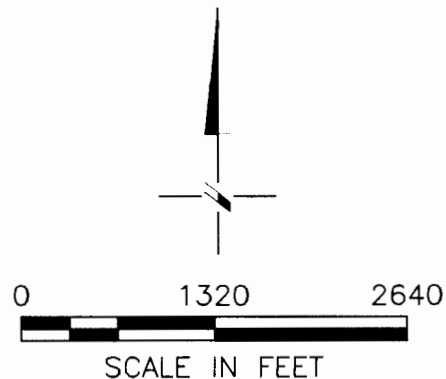

WESTLAND IRRIGATION DISTRICT 2014 AMSTAD TO CORREA TEMPORARY TRANSFER APPLICATION MAP

T3N, R28E & R29E W.M.
FROM MAP 2 OF 2

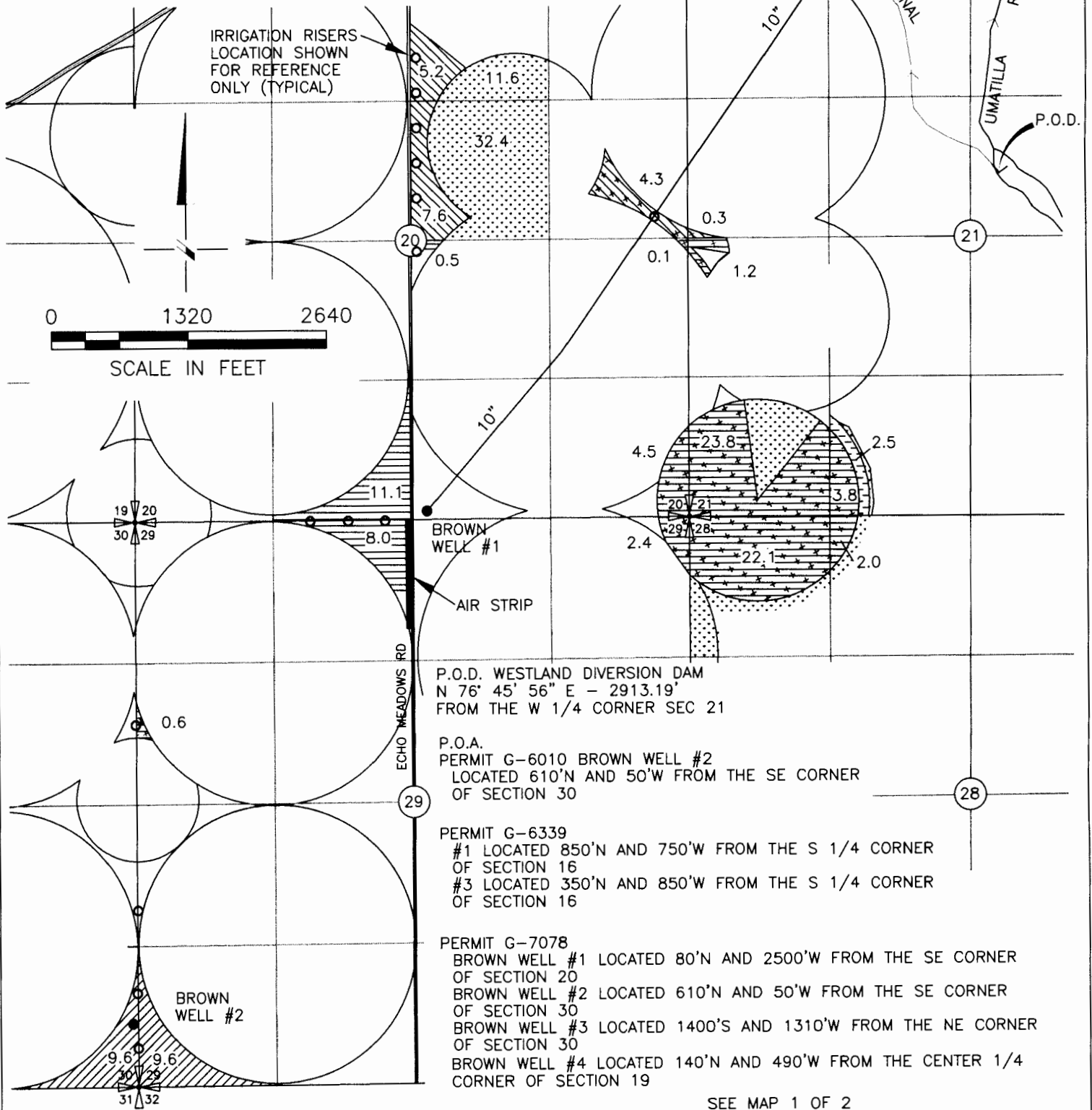

P.O.D. WESTLAND DIVERSION DAM
N 76° 45' 56" E - 2913.19'
FROM THE W 1/4 CORNER SEC 21

P.O.A.
PERMIT G-6010 BROWN WELL #2
LOCATED 610'N AND 50'W FROM THE SE CORNER
OF SECTION 30

PERMIT G-6339
#1 LOCATED 850'N AND 750'W FROM THE S 1/4 CORNER
OF SECTION 16
#3 LOCATED 350'N AND 850'W FROM THE S 1/4 CORNER
OF SECTION 16

PERMIT G-7078
BROWN WELL #1 LOCATED 80'N AND 2500'W FROM THE SE CORNER
OF SECTION 20
BROWN WELL #2 LOCATED 610'N AND 50'W FROM THE SE CORNER
OF SECTION 30
BROWN WELL #3 LOCATED 1400'S AND 1310'W FROM THE NE CORNER
OF SECTION 30
BROWN WELL #4 LOCATED 140'N AND 490'W FROM THE CENTER 1/4
CORNER OF SECTION 19

SEE MAP 1 OF 2
FOR LEGEND

NOTE:
THE PURPOSE OF THIS MAP IS TO IDENTIFY THE APPROXIMATE LOCATION
OF THE WATER RIGHT. IT IS NOT INTENDED TO PROVIDE INFORMATION
RELATIVE TO THE LOCATION OF PROPERTY OWNERSHIP BOUNDARY LINES.

RECEIVED BY OWRD

APR 11 2014

SALEM, OR

WESTLAND IRRIGATION DISTRICT 2014
 AMSTAD TO CORREA TEMPORARY TRANSFER
 APPLICATION MAP
 T3N, R28E & R29E W.M.
 TO MAP 2 OF 2

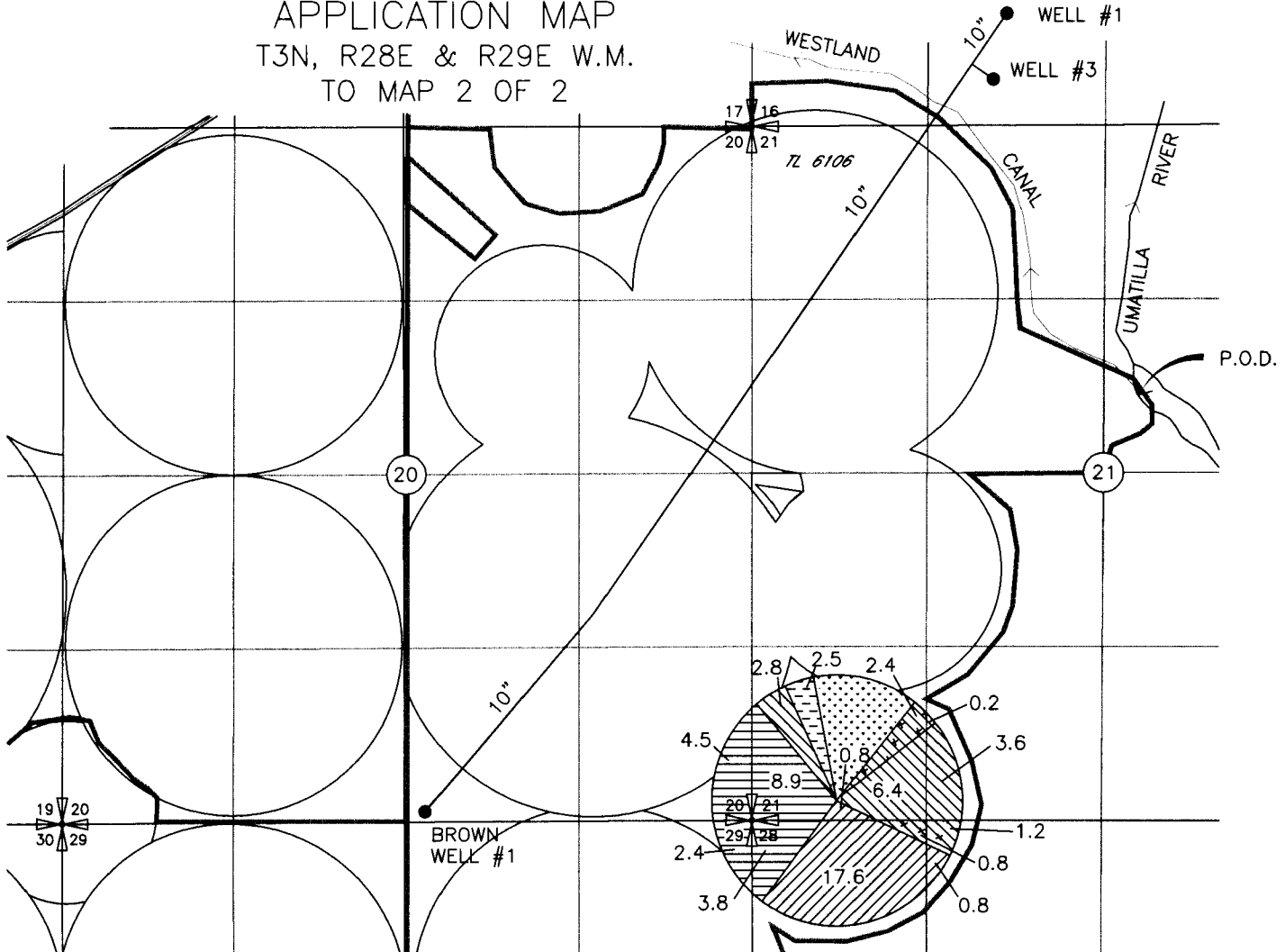

P.O.D. WESTLAND DIVERSION DAM
 N 76° 45' 56" E - 2913.19'
 FROM THE W 1/4 CORNER SEC 21

P.O.A.
 PERMIT G-6010 BROWN WELL #2
 LOCATED 610'N AND 50'W FROM THE SE CORNER
 OF SECTION 30

PERMIT G-6339
 #1 LOCATED 850'N AND 750'W FROM THE S 1/4 CORNER
 OF SECTION 16
 #3 LOCATED 350'N AND 850'W FROM THE S 1/4 CORNER
 OF SECTION 16

PERMIT G-7078
 BROWN WELL #1 LOCATED 80'N AND 2500'W FROM THE SE CORNER
 OF SECTION 20
 BROWN WELL #2 LOCATED 610'N AND 50'W FROM THE SE CORNER
 OF SECTION 30
 BROWN WELL #3 LOCATED 1400'S AND 1310'W FROM THE NE CORNER
 OF SECTION 30
 BROWN WELL #4 LOCATED 140'N AND 490'W FROM THE CENTER 1/4 CORNER
 OF SECTION 19

SEE MAP 1 OF 2
 FOR LEGEND

RECEIVED BY OWRD

APR 11 2014

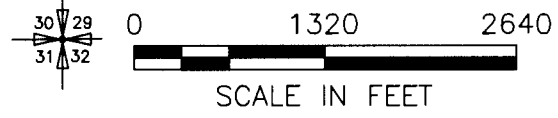

NOTE:
 THE PURPOSE OF THIS MAP IS TO IDENTIFY THE APPROXIMATE LOCATION
 OF THE WATER RIGHT. IT IS NOT INTENDED TO PROVIDE INFORMATION
 RELATIVE TO THE LOCATION OF PROPERTY OWNERSHIP BOUNDARY LINES.

AMSTAD DELIVERY SYSTEM
T3N, R28E & R29E W.M.

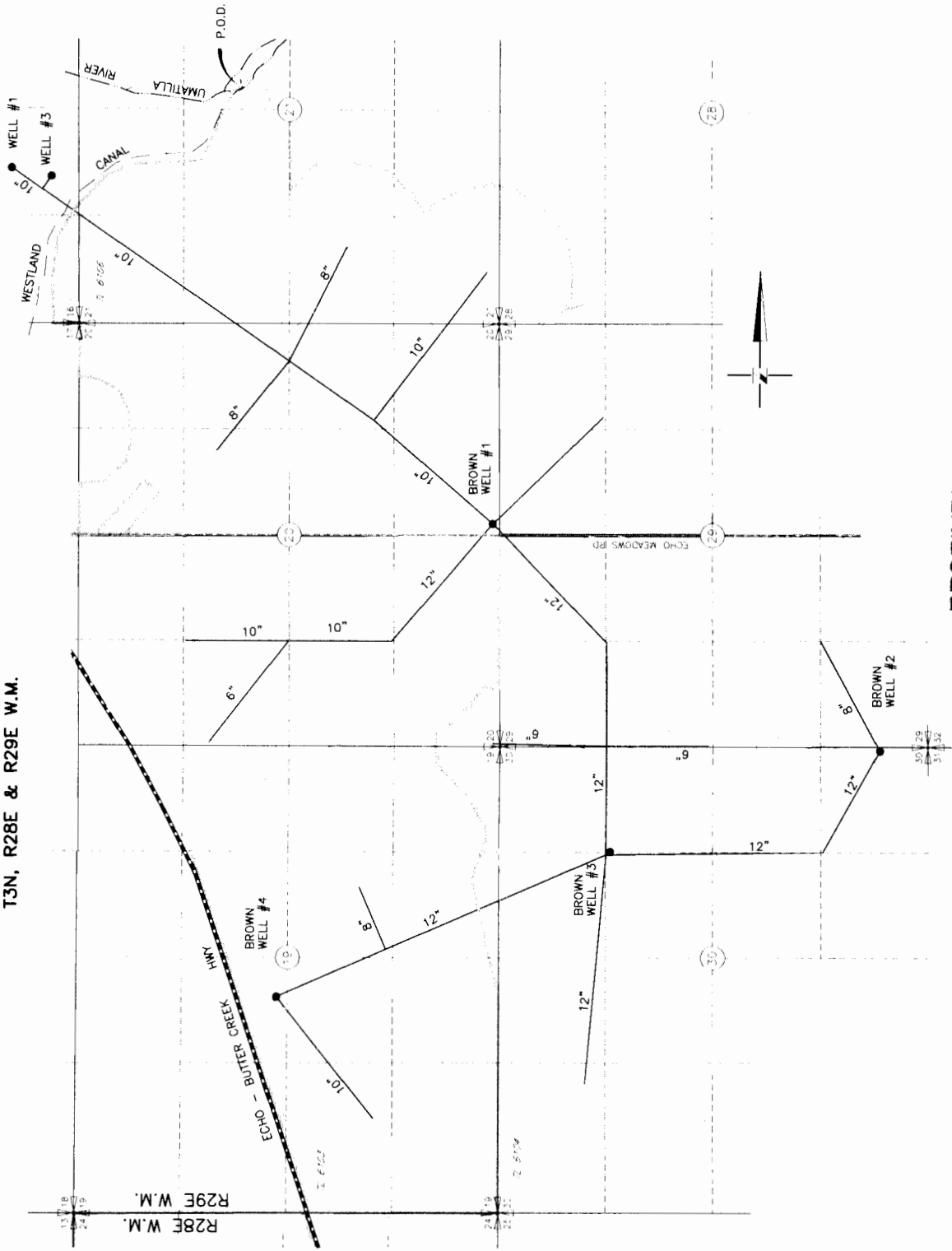

NOTE:
THE PURPOSE OF THIS MAP IS TO IDENTIFY THE APPROXIMATE LOCATION
OF THE WATER RIGHT. IT IS NOT INTENDED TO PROVIDE INFORMATION
RELATIVE TO THE LOCATION OF PROPERTY OWNERSHIP BOUNDARY LINES.

RECEIVED BY OWRD

APR 11 2014

SALEM, OR

DRAWING: H:\CAD\40\3522\302\3522302SYSTEM.dwg
PRINTED BY: Roger Willard on 05/23/07 03:21 PM



Westland Irrigation District Boundary

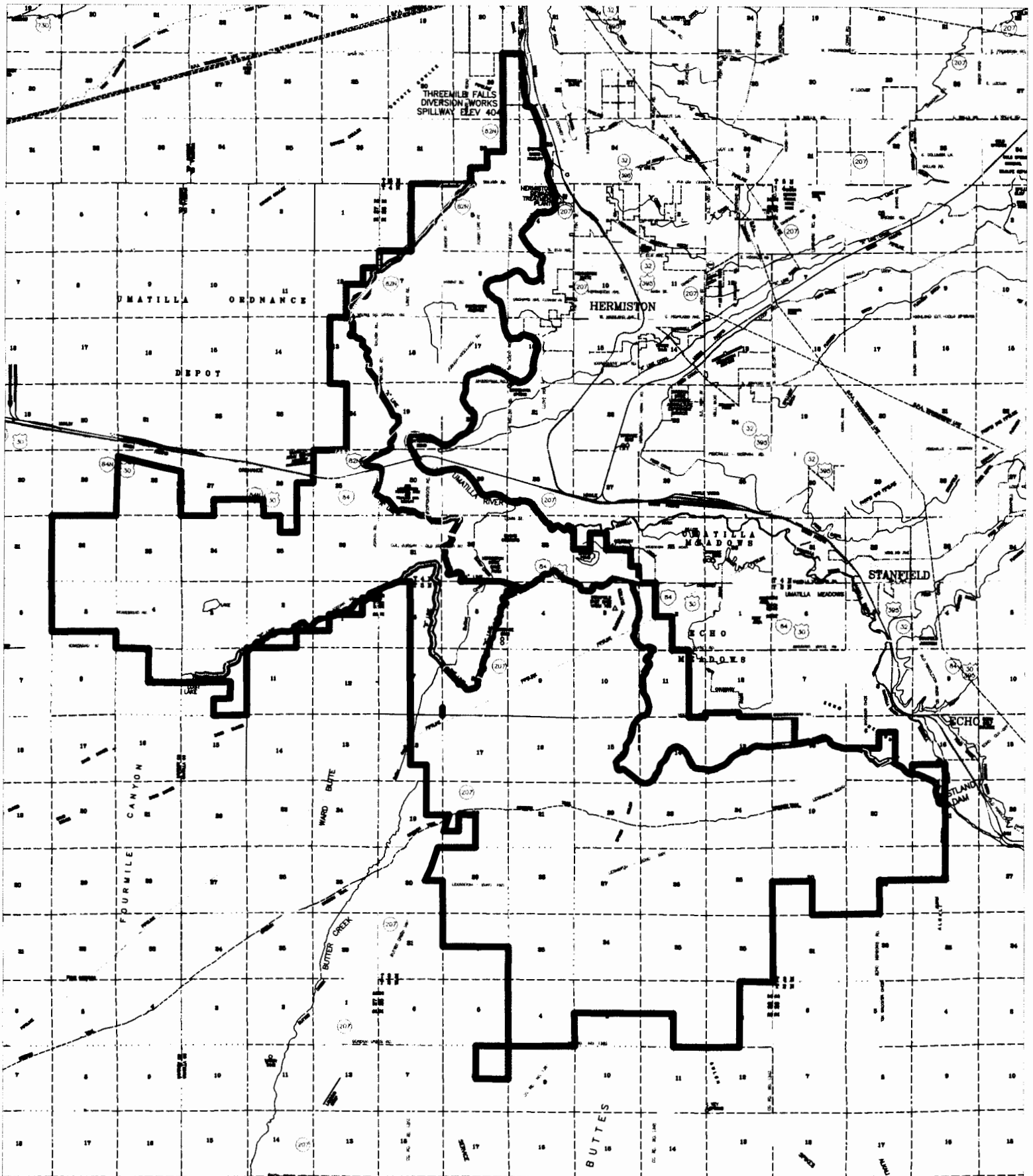

LEGION:  DISTRICT BOUNDARY

RECEIVED BY OWRD

APR 11 2014



WESTLAND IRRIGATION DISTRICT
SERVICE BOUNDARY