

TRANSFER APPLICATION MAP
 FOR A CHANGE IN POINT OF APPROPRIATION FOR
 CERTIFICATE 89053 and A CHANGE IN PLACE OF USE
 FOR A PORTION OF CERTIFICATE 89053
 SEC 24, T5N, R28E, W.M., UMATILLA COUNTY

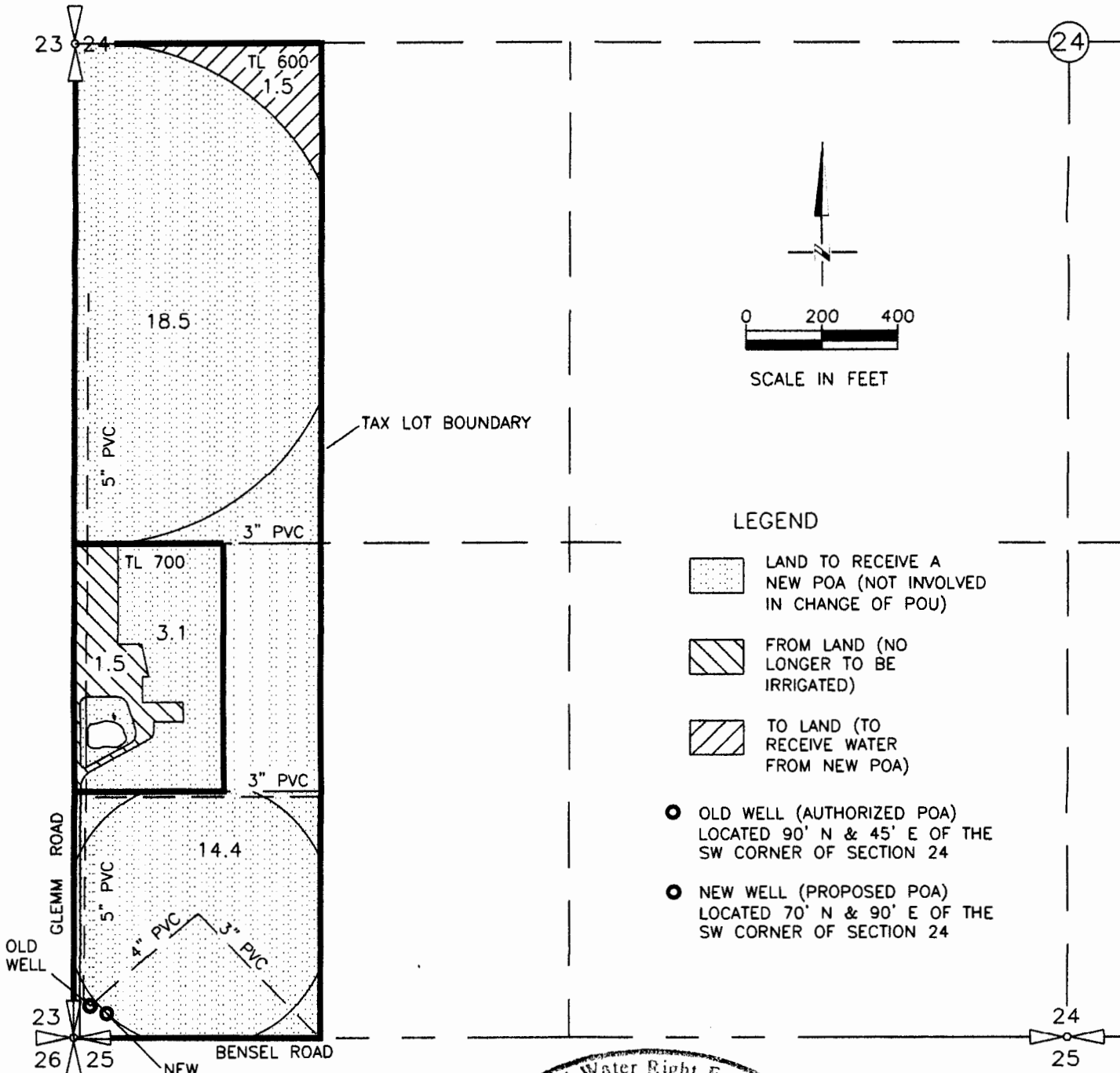

- LEGEND**
- LAND TO RECEIVE A NEW POA (NOT INVOLVED IN CHANGE OF POU)
 - FROM LAND (NO LONGER TO BE IRRIGATED)
 - TO LAND (TO RECEIVE WATER FROM NEW POA)
 - OLD WELL (AUTHORIZED POA)
LOCATED 90' N & 45' E OF THE SW CORNER OF SECTION 24
 - NEW WELL (PROPOSED POA)
LOCATED 70' N & 90' E OF THE SW CORNER OF SECTION 24

RECEIVED BY OWRD

APR 16 2014

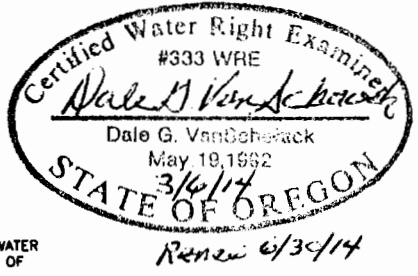

DGV Consulting, PLLC
 PHONE (509) 627-8717
 dalevconsulting@gmail.com
 Date: Feb 21, 2014

NOTE:
 THE PURPOSE OF THIS MAP IS TO IDENTIFY THE APPROXIMATE LOCATION OF THE WATER RIGHT. IT IS NOT INTENDED TO PROVIDE INFORMATION RELATIVE TO THE LOCATION OF PROPERTY OWNERSHIP BOUNDARY LINES. PIPELINE SIZES AND LOCATIONS WERE PROVIDED BY FARM PERSONNEL AND HAVE NOT BEEN VERIFIED.

SALEM, OR