

WESTLAND IRRIGATION DISTRICT - L&L FARM

T 3N & 2N, R 28EWM
2014 SEASON
TEMPORARY TRANSFER MAP

PERMIT G-3635 CERT 75131 (BETZ) CIRCLE 13 AND PERMIT G-4048 CERT 5130 (BETZ) IN CIRCLE 11 WAS NOT ALLOCATED WATER UNDER THE BUTTER CREEK CRITICAL GROUND WATER ORDER THUS WILL NOT BE INVOLVED IN THIS TEMPORARY TRANSFER

THIS AREA IS OUTSIDE OF DISTRICT BOUNDARY

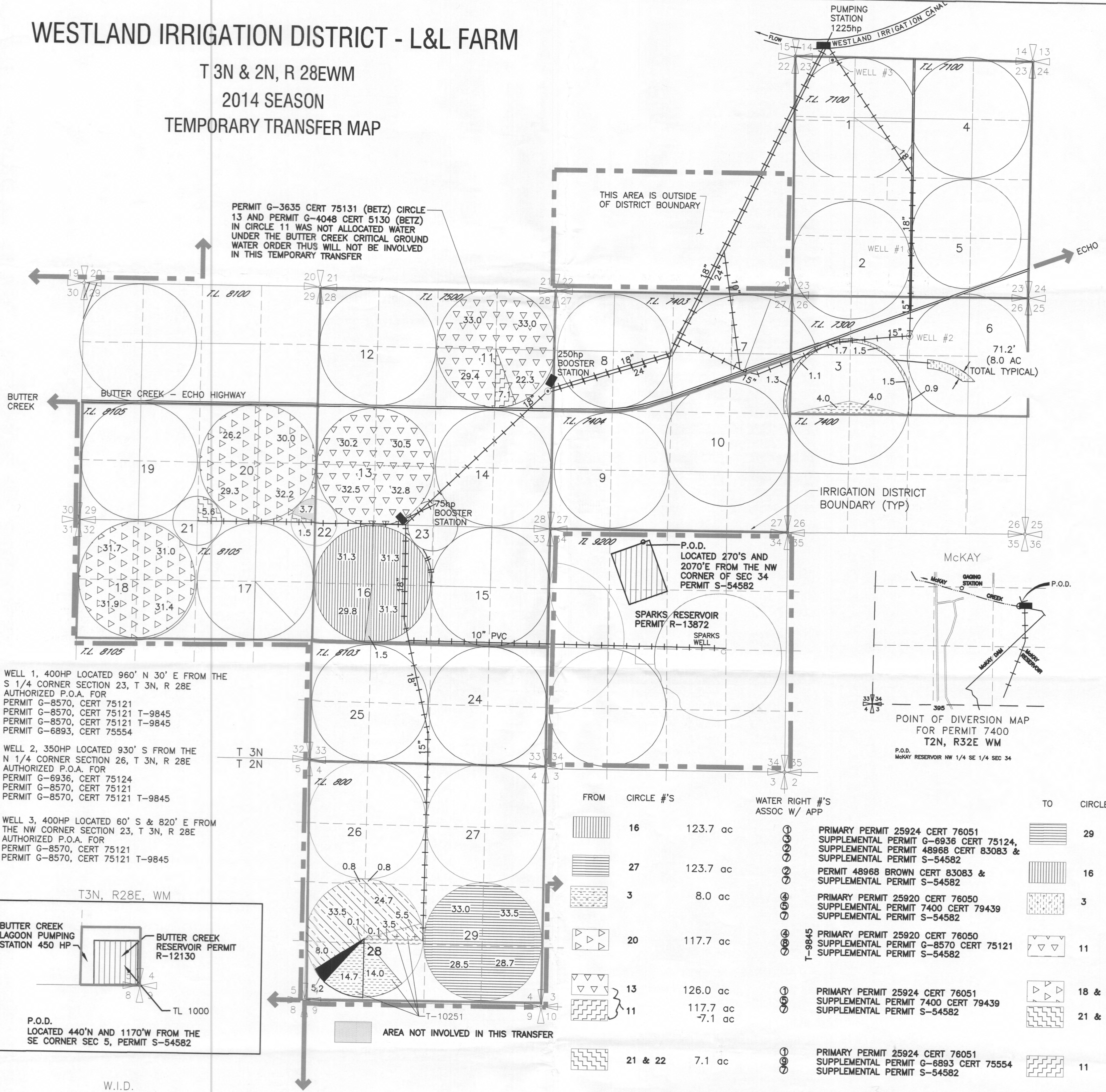

WELL 1, 400HP LOCATED 960' N 30' E FROM THE S 1/4 CORNER SECTION 23, T 3N, R 28E AUTHORIZED P.O.A. FOR PERMIT G-8570, CERT 75121 PERMIT G-8570, CERT 75121 T-9845 PERMIT G-8570, CERT 75121 T-9845 PERMIT G-6893, CERT 75554

WELL 2, 350HP LOCATED 930' S FROM THE N 1/4 CORNER SECTION 26, T 3N, R 28E AUTHORIZED P.O.A. FOR PERMIT G-6936, CERT 75124 PERMIT G-8570, CERT 75121 PERMIT G-8570, CERT 75121 T-9845

WELL 3, 400HP LOCATED 60' S & 820' E FROM THE NW CORNER SECTION 23, T 3N, R 28E AUTHORIZED P.O.A. FOR PERMIT G-8570, CERT 75121 PERMIT G-8570, CERT 75121 T-9845

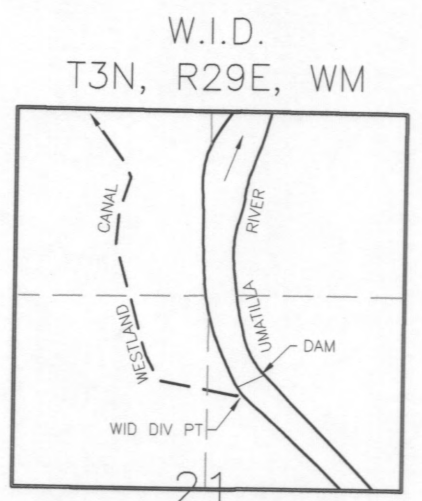
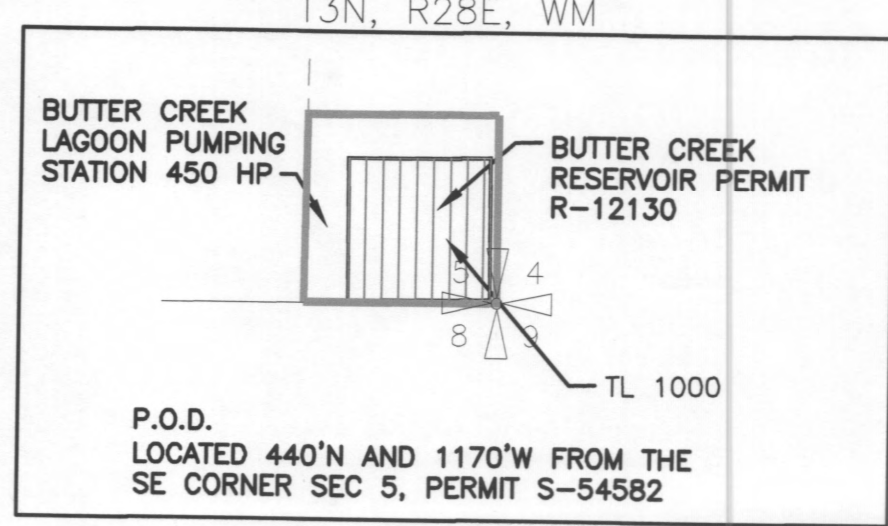

DIV PT LCT N.76°45'56"E. 2913.19' FROM W.1/4 COR. SEC 21

FROM	CIRCLE #'S	WATER RIGHT #'S ASSOC W/ APP	TO	CIRCLE #'S
[Pattern]	16	123.7 ac	[Pattern]	29
[Pattern]	27	123.7 ac	[Pattern]	16
[Pattern]	3	8.0 ac	[Pattern]	3
[Pattern]	20	117.7 ac	[Pattern]	11
[Pattern]	13	126.0 ac	[Pattern]	18 & 20
[Pattern]	11	117.7 ac	[Pattern]	21 & 22
[Pattern]	21 & 22	7.1 ac	[Pattern]	11

EXISTING WATER RIGHTS DESCRIBED BELOW IN CIRCLES 18 & 28 WILL BECOME SUPPLEMENTAL TO L&L FARMS C/O ROBERT LEVY 2014 TEMPORARY TRANSFER

* THESE WATER RIGHTS IN CIRCLES 18 & 28 ARE UNCHANGED & NOT TRANSFERRED WITH THIS TEMPORARY TRANSFER THUS ARE NOT LISTED IN THE APPLICATION DOCUMENT

- [Pattern] ② PRIMARY PERMIT 48968 CERT 83083 BROWN * SUPPLEMENTAL PERMIT S-54582
- [Pattern] ② PRIMARY PERMIT 25920 CERT 76050 * SUPPLEMENTAL PERMIT 48968 CERT 83083 BROWN OUT OF SEASON IR&IS * SUPPLEMENTAL PERMIT S-54582
- [Pattern] T-10251
- [Pattern] ④ PRIMARY PERMIT 25920 CERT 76050 TEAL * SUPPLEMENTAL PERMIT G-8570 CERT 75121 * SUPPLEMENTAL PERMIT S-54582
- [Pattern] ⑥ PRIMARY PERMIT G-8570 CERT 75121 * SUPPLEMENTAL PERMIT 48968 CERT 81417 * SUPPLEMENTAL PERMIT S-54582

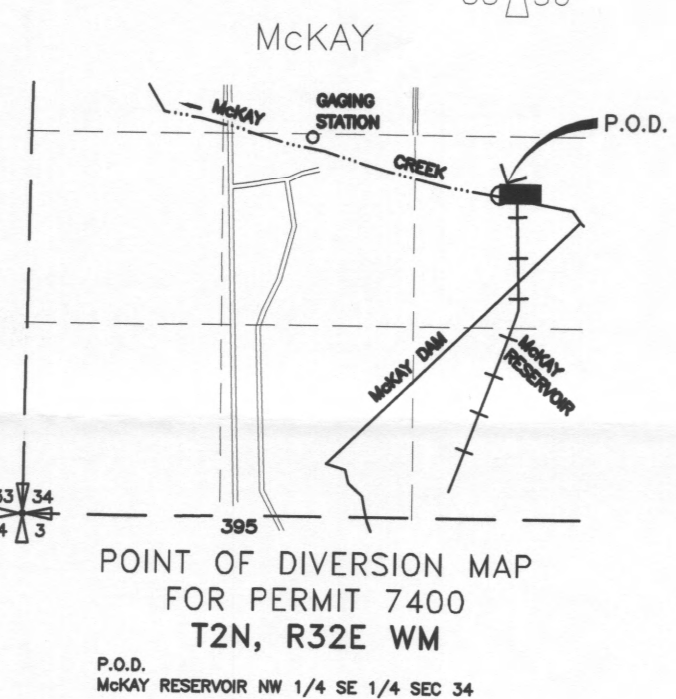

RECEIVED BY OWRD
APR 18 2014
SALEM, OR

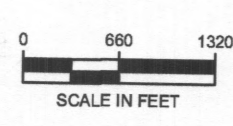

NOTE: THE PURPOSE OF THIS MAP IS TO IDENTIFY THE APPROXIMATE LOCATION OF THE WATER RIGHT. IT IS NOT INTENDED TO PROVIDE INFORMATION RELATIVE TO THE LOCATION OF PROPERTY OWNERSHIP BOUNDARY LINES.
DRAWING: F:\Project\30-08-016 - Porfly Water Rights Consulting\00 Misc Engineering\Cad\1 & L\30-08-016 WEST TO L&L 14.dwg
PRINTED BY: rtwilard on 04/14/14 02:06 PM

