

MAP TO ACCOMPANY APPLICATION
TO ADD POINTS OF APPROPRIATION TO
PERMITS G-13539 & G-13730 FOR
ANDY ROOT

TAX LOTS 100, 200, 1500, 2000, 2100, 2200, & 2400
IN SECTIONS 29-34, TOWNSHIP 22 SOUTH, RANGE 32.5 EAST, W.M.
HARNEY COUNTY, OREGON

NOTE:
PLACE OF USE REMAINS AS SHOWN IN THE
ORIGINAL APPLICATIONS

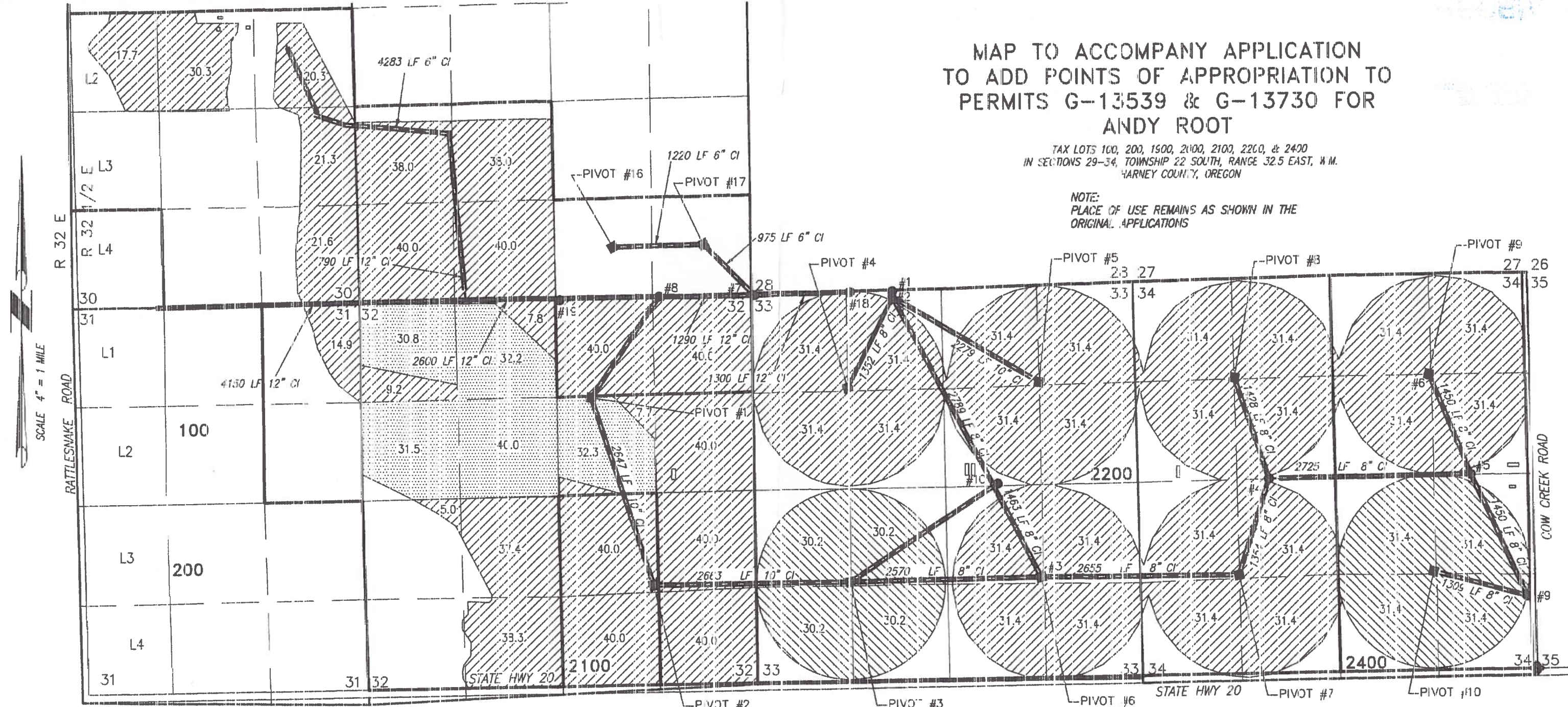

THIS MAP IS FOR THE PURPOSE OF LOCATING A WATER
RIGHT ONLY AND HAS NO INTENT TO PROVIDE LEGAL
DIMENSIONS OR THE LOCATION OF PROPERTY LINES

— — — — —
BURIED STEEL PIPE

1,421.1 ACRES PRIMARY IRRIGATION FROM WELLS
1-10, 18 & 19, AS SHOWN.

246.4 ACRES PRIMARY IRRIGATION FROM WELLS
1-10, 18 & 19, AS SHOWN.

166.8 ACRES SUPPLEMENTAL IRRIGATION FROM
WELLS 1-10, 18 & 19 AS SHOWN.

PROJECT No. 11-040

PREPARED AT THE REQUEST OF:

ANDY ROOT
524 HIGHWAY 20 N T011803
HINES, OR 97738

**ALL POINTS ENGINEERING
& SURVEYING, INC.**



P.O. BOX 767
TERREBONNE, OREGON 97760
(541) 548-5833 PH
(541) 585-4602 FX
www.APEandS.com

- #1 (HARN 1879) PERMIT: G-13539
LOCATED IN THE NE 1/4 NW 1/4 SECTION 33 AND
25' SOUTH & 660' WEST FROM THE N 1/4 COR.
- #2 (HARN 1912) PERMIT: G-13539
LOCATED IN THE NE 1/4 NW 1/4 SECTION 33 AND
110' SOUTH & 565' WEST FROM THE N 1/4 COR.
- #3 (HARN 5047) PERMIT: G-13539
LOCATED IN THE NW 1/4 SE 1/4 SECTION 33 AND
1305' NORTH & 1365' WEST FROM THE SE COR.
- #4 (HARN 50241) PERMIT: G-13539
LOCATED IN THE NE 1/4 SW 1/4 SECTION 34 AND
2710' SOUTH & 830' WEST FROM THE N 1/4 COR.
- #5 (HARN 50669) PERMIT: G-13539
LOCATED IN THE SE 1/4 NE 1/4 SECTION 34 AND
5' NORTH & 837' WEST FROM THE E 1/4 COR.
- #11 (HARN 52018)
LOCATED IN THE NE 1/4 NW 1/4 SECTION 33 AND
5' SOUTH & 1320' WEST FROM THE N 1/4 COR.

- #6 (HARN 50422) PERMIT: G-13539
LOCATED IN THE NW 1/4 NE 1/4 SECTION 34 AND
1320' SOUTH & 1320' EAST FROM THE N 1/4 COR. APR 29 2014
- #7 (HARN 50890) PERMIT: G-13539
LOCATED IN THE NW 1/4 NW 1/4 SECTION 33 AND
25' SOUTH & 45' EAST FROM THE NW COR. SALEM, OR
- #8 (HARN 50362) PERMIT: G-13539 & G-13730
LOCATED IN THE NE 1/4 NE 1/4 SECTION 32 AND 35'
SOUTH & 1245' WEST FROM THE NE CORNER.
- #9 (HARN 50392) PERMIT: G-13730
LOCATED IN THE SE 1/4 SE 1/4 SECTION 34 AND
1055' NORTH & 130' WEST FROM THE SE COR.
- #10 (HARN 51682) PERMITS: G-13539 & G-13730
LOCATED IN THE SW 1/4 NE 1/4 SECTION 33 AND 2605'
SOUTH & 750' EAST FROM THE N 1/4 CORNER
- #19 (HARN 52021)
LOCATED IN THE NW 1/4 NE 1/4 SECTION 32 AND 5'
SOUTH & 2640' EAST FROM THE NW CORNER

RECEIVED BY OWRD

SALEM, OR