

**APPLICATION FOR TRANSFER  
CHANGE IN USE AND PLACE OF USE  
CERTIFICATE 32303  
TOWNSHIP 33S, RANGE 9W, W.M.  
JOSEPHINE COUNTY OREGON**

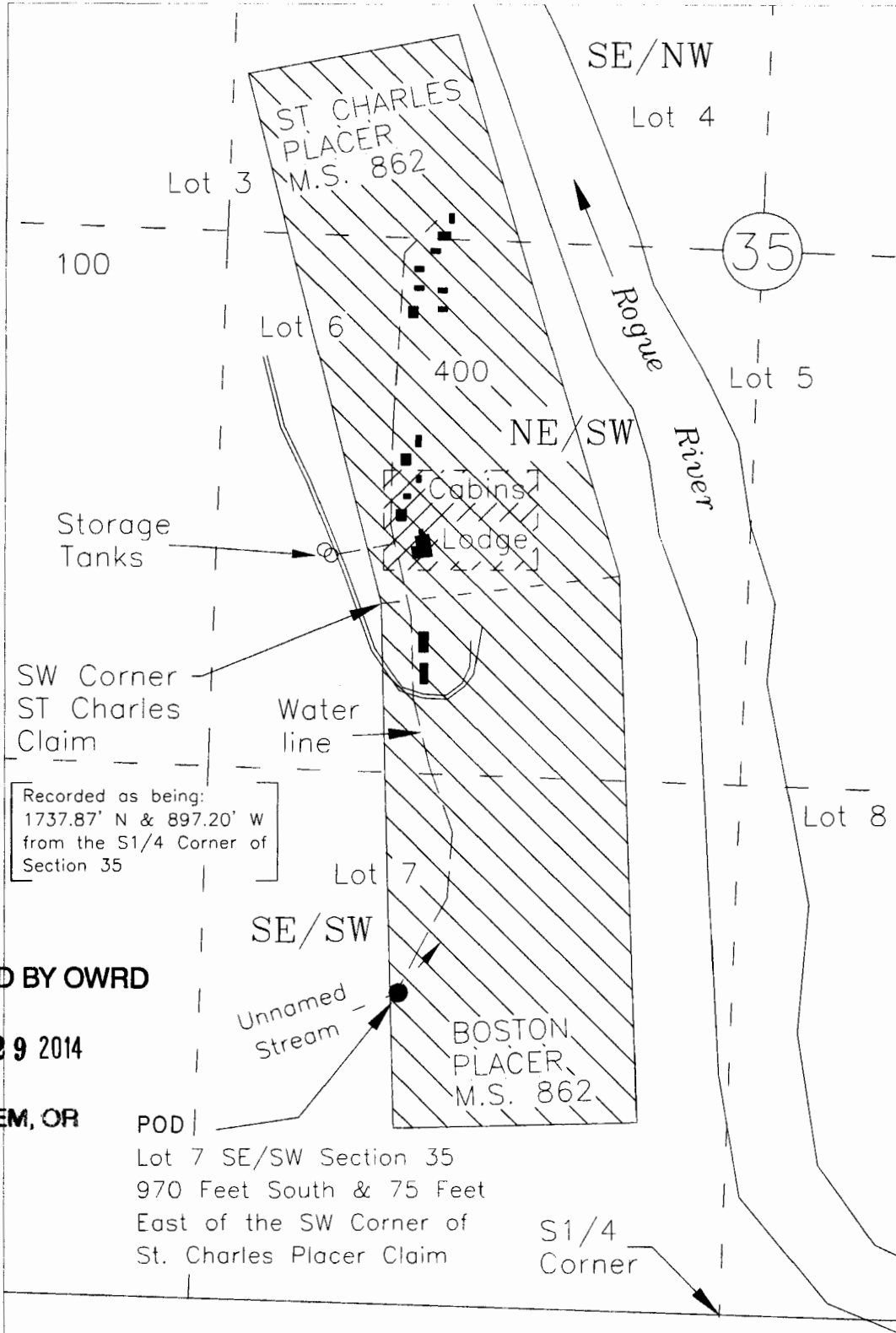

**RECEIVED BY OWRD**

**APR 29 2014**

**SALEM, OR**

POD |  
Lot 7 SE/SW Section 35  
970 Feet South & 75 Feet  
East of the SW Corner of  
St. Charles Placer Claim

S1/4  
Corner

APPLICANT: BLACK BAR LODGE  
JOHN M. & VANESSA J. JAMES  
P.O. BOX 510  
MERLIN, OR 97532

 Existing place of use  
Domestic use in lodge & 3 cabins

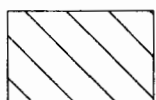
 Proposed place of use  
Quasi-Municipal

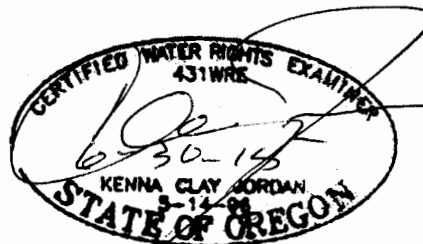

T011802



Base map Josephine County GIS Tax Lots and Plat of Boston & St. Charles Placers over 2005 FSA aerial & current Oregon Map aerial photo for assumed best fit

This map is not intended to provide legal dimensions or locations of property ownership lines

Scale  
1" = 400'

JORDAN ENGINEERING  
460 JORDAN LANE  
ROSEBURG, OR 97471  
(541) 673-1931

Rev. 11/19/2013 n.e.d.