

# T.5S. R.3W. Section 16, W.M.

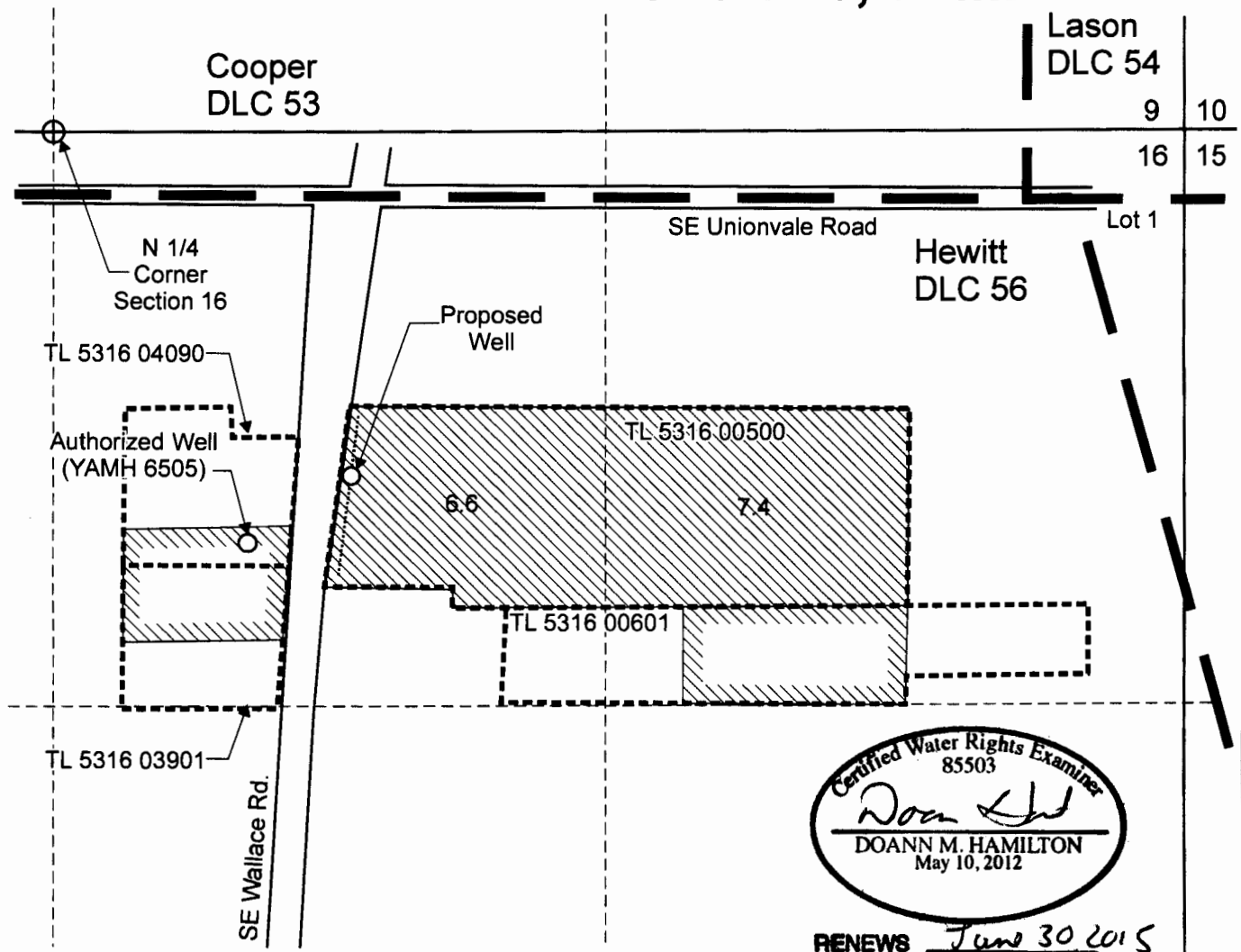

Certified Water Rights Examiner  
 85503  
*Doann M. Hamilton*  
 DOANN M. HAMILTON  
 May 10, 2012

**RENEWS** June 30 2015

Authorized Well (YAMH 6505) is located 950 feet south and 450 feet east from the N 1/4 corner of Section 16, in DLC 56.

Proposed Well 1 is located 795 feet south and 690 feet east from the N1/4 corner of Section 16, in DLC 56.

Area (14.0 Acres) irrigated under GR-1753, priority date 3-20-1953, affected by this modification.

Area remaining under GR-1753, priority date 3-20-1953, not affected by this modification.

----- Tax lot boundary

———— Donation Land Claim

..... Irrigation main line buried

Scale: 1" = 400'

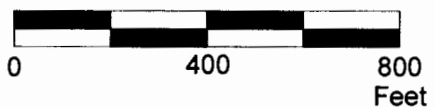

## RECEIVED

APR 24 2014

WATER RESOURCES DEPT  
SALEM, OREGON

This map was prepared for the purpose of identifying the location of a water right only and is not intended to provide legal dimensions or location of property ownership lines.



**Groundwater Registration Modification  
GR-1753**

Pacific Hydro-Geology Inc.

T 011800

David G. And Theresa A. Paysinger  
T.5S. R.3W. Section 16, Tax Lot 500

03/2014

Paysinger.cdr