

GROUND WATER REGISTRATION MODIFICATION

T.17 S.,R.2 W., W.M. NE1/4 OF SECTION 19

LANE COUNTY, OREGON

APRIL 8, 2014



FOR: DELORES ANN
O'BRIEN LIVING TRUST

CLAIM No. GR-4181

MAP# 17-02-19 TL# 203 & 101

PRIORITY DATE: 12-31-1935

WATER USE IS IRRIGATION

LEGEND

- SECTION LINES
- - - SUBDIVISION LINES
- ⊗ WELL LOCATION

NOTE: LABELED ACRES ARE PLACED
IN THE 1/41/4 THAT CONTAIN THEM

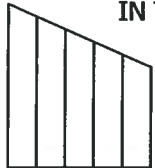

<X.XX Acres>
AUTHORIZED OR 'OFF' LANDS

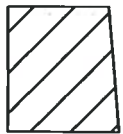

[X.XX Acres]
PROPOSED OR 'TO' LANDS

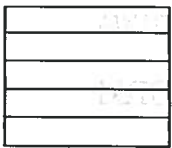

(X.XX Acres)
REMAINING LANDS
UNCHANGED

Scale: 1 INCH = 400 FEET

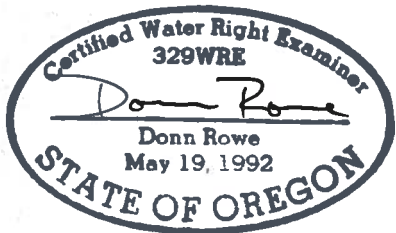

RENEWAL DATE: 12-31-2014

DONN ROWE LLC
(541) 953-7778
90946 SUNDERMAN ROAD
SPRINGFIELD, OR. 97478

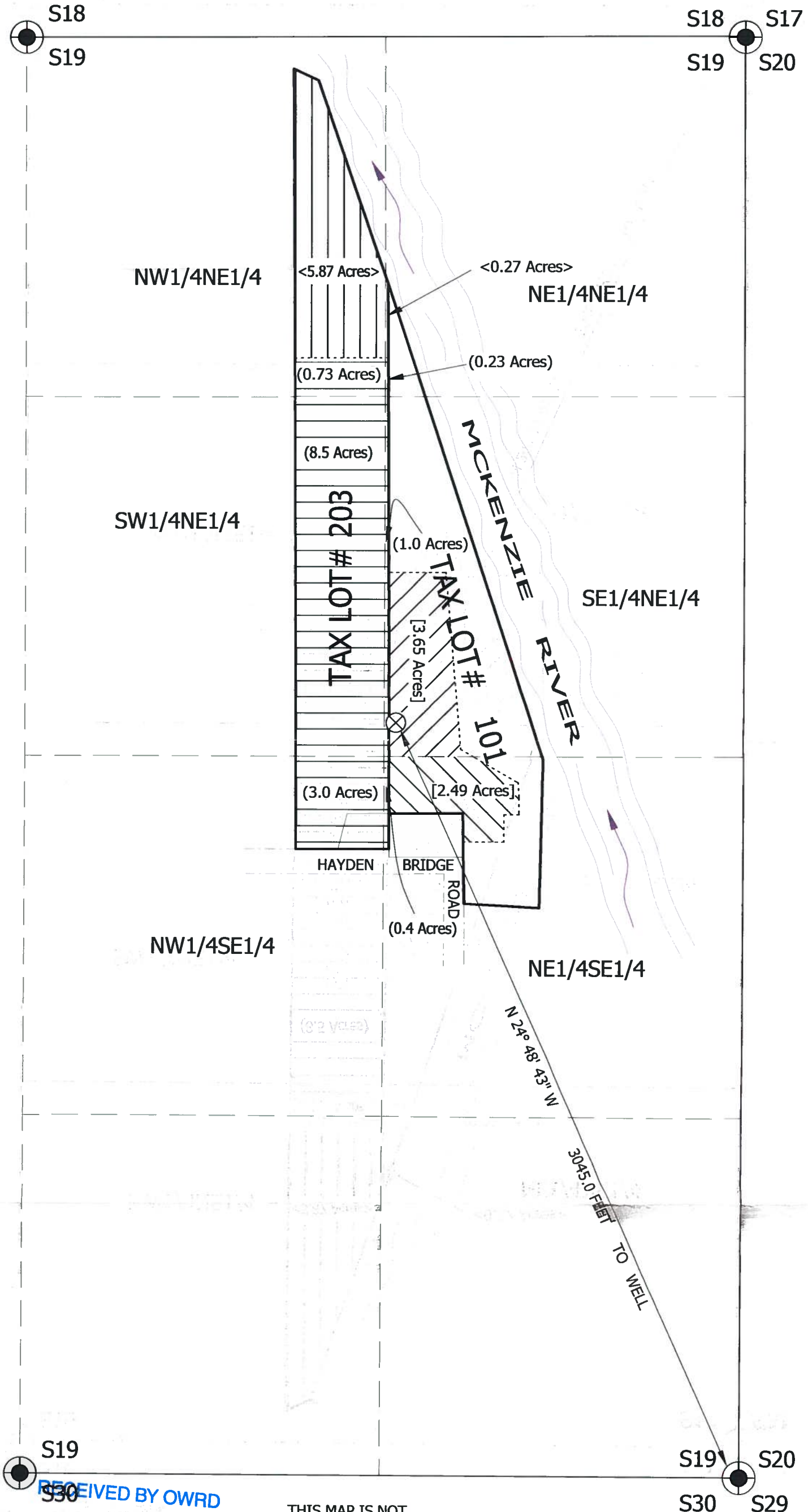

RECEIVED BY OWRD

APR 21 2014

SALEM, OR

THIS MAP IS NOT
INTENDED TO PROVIDE
LEGAL DIMENSIONS OR
LOCATION OF PROPERTY
LINES.

T011796