

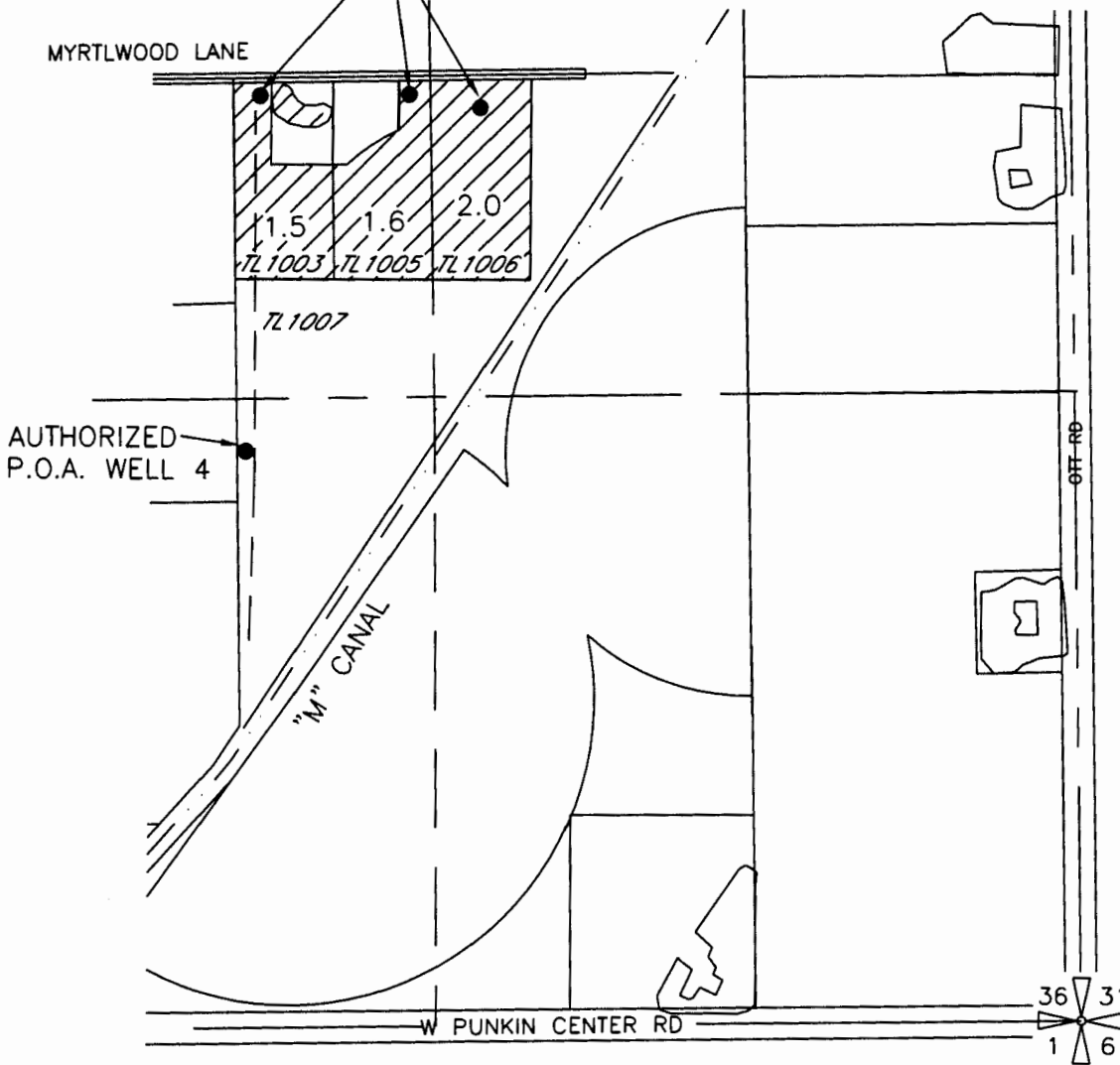

TRANSFER APPLICATION MAP
 FOR GILBERT, CRAFTON & HOSEK
 A PORTION OF CERTIFICATE 87467
 T5N, R28E, W.M.
 UMATILLA CO.

PROPOSED P.O.A.s
 WELLS ON TAX LOTS
 1003, 1005, & 1006



LEGEND

 AREA OF WATER RIGHT INVOLVED IN THIS TRANSFER

RECEIVED BY OWRD
 MAY 01 2014
 SALEM, OR

- AUTHORIZED P.O.A. - WELL #4
 LOCATED 1210' NORTH AND 1740' WEST FROM THE SE CORNER SECTION 36
- PROPOSED P.O.A. - WELL FOR TL 1006 "GILBERT"
 LOCATED 1910' NORTH AND 1270' WEST FROM THE SE CORNER SECTION 36
- PROPOSED P.O.A. - WELL FOR TL 1005 "CRAFTON"
 LOCATED 1920' NORTH AND 1420' WEST FROM THE SE CORNER SECTION 36
- PROPOSED P.O.A. - WELL FOR TL 1003 "HOSER"
 LOCATED 1930' NORTH AND 1740' WEST FROM THE SE CORNER SECTION 36

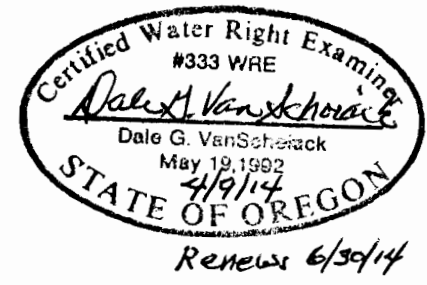

NOTE:
 THE PURPOSE OF THIS MAP IS TO IDENTIFY THE APPROXIMATE LOCATION OF THE WATER RIGHT. IT IS NOT INTENDED TO PROVIDE INFORMATION RELATIVE TO THE LOCATION OF PROPERTY OWNERSHIP BOUNDARY LINES.