

2014 ECHO IRRIGATION DISTRICT TEMPORARY TRANSFER

P.O.A. AS
REFERENCED IN
APPLICATION

WELL LEGEND

H1	HALE	NO ①	4340'N AND 1830'W FROM S1/4 COR, SEC 7 T3N R 30E W.M.
H2	HALE	NO ②	2010'N AND 1330'E FROM SW COR, SEC 6 T3N R 30E W.M.
H3	HALE	NO ③	1420'S AND 40'E FROM W1/4 COR, SEC 7 T3N R 30E W.M.
H4	HALE	NO ④	180'N AND 260'W FROM E1/4 COR, SEC 2 T3N R 29E W.M.
H5	HALE	NO ⑤	80'N AND 590'W FROM SE COR, SEC 11 T3N R 29E W.M.
H6	HALE	NO ⑥	132'N AND 2190'W FROM E1/4 COR, SEC 11 T3N R 29E W.M.
H7	HALE	NO ⑦	1010'S AND 40'E FROM NW COR, SEC 12 T3N R 29E W.M.
H8	HALE	NO ⑧	1350'S AND 50'W FROM NE COR NW 1/4 NW 1/4 SEC 14 T3N R 29E W.M.
C2	COPPINGER	NO ②	960'N AND 30'W FROM E1/4 COR, SEC 24 T3N R 29E W.M.
C3	COPPINGER	NO ③	3960'N AND 1320'W FROM SE COR, SEC 23 T3N R 29E W.M.

PROPOSED ADDITIONAL POINTS OF APPROPRIATION

D1	DITCHENS	NO ①	30'S AND 640'W FROM THE CENTER OF SEC 30 T3N R 30E W.M.
D2	DITCHENS	NO ②	100'N AND 80'E FROM THE SW CORNER OF SEC 20 T3N R 30E W.M.
C1	COPPINGER	NO ①	20'N AND 1490'W FROM E1/4 COR, SEC 24 T3N R 29E W.M.**

** NEW LOCATION OF COPPINGER WELL NO 1
FLOW METERS ARE LOCATED AT THE WELLS

ACRES WITH WATER RIGHTS DESCRIBED IN CERT 87111 LOCATED IN CIRCLES 14, 16 & 17 WILL BE TRANSFERRED TO CIRCLES 1 & 2 S. OF THE FREEWAY. THE WHEAT CROP IN CIRCLES 14, 16 & 17 WILL BE IRRIGATED W/ GROUND WATER UNDER CERT 87042 THIS IRRIGATION SEASON

EXISTING 36.3 ACRES WATER RIGHT DESCRIBED CERT 52824, TRANSFER T-11473 WAS ALLOCATED NOW WATER IN THE STAGE GULCH CRITICAL GROUNDWATER ORDER THIS WATER RIGHT WILL NOT BE USED DURING THIS TRANSFER

AREA IN CIRCLE 90 IN SW 1/4 SEC 20 HAS A GROUND WATER RIGHT UNDER C84095. THIS WATER RIGHT WAS NOT ALLOCATED ANY WATER FOR THE 2013 IRRIGATION SEASON IN THE STAGE GULCH CRITICAL GROUND WATER ORDER. THIS TRANSFER PROPOSES TO MOVE IN A PORTION OF C80850 AND PRIMARY PERMIT #G-2415, T6787 AND SUPPL PERMIT G-4969, CERT 85124 AND SUPPL PERMIT S-54773 TO THIS CIRCLE. THIS WILL ALLOW THE IRRIGATION OF THIS CIRCLE WITH ALLOCATION AUTHORIZED IN THE STAGE GULCH CRITICAL GROUND WATER UNDER THESE RIGHTS.

REMAINDER OF CIRCLE #41 AND ALL OF CIRCLE #42 WILL RECEIVE ACRES OF CERTIFICATE 80849 WATER RIGHTS UNDER SEPARATE DISTRICT TRANSFER

COLUMBIA RIVER DIVERSION POINT LOCATED 2910ft NORTH AND 120ft EAST FROM THE SW CORNER SECTION 8., T.5N., R.30E. WM

NOTE:
THE PURPOSE OF THIS MAP IS TO IDENTIFY THE APPROXIMATE LOCATION OF THE WATER RIGHT. IT IS NOT INTENDED TO PROVIDE INFORMATION RELATIVE TO THE LOCATION OF PROPERTY OWNERSHIP BOUNDARY LINES.

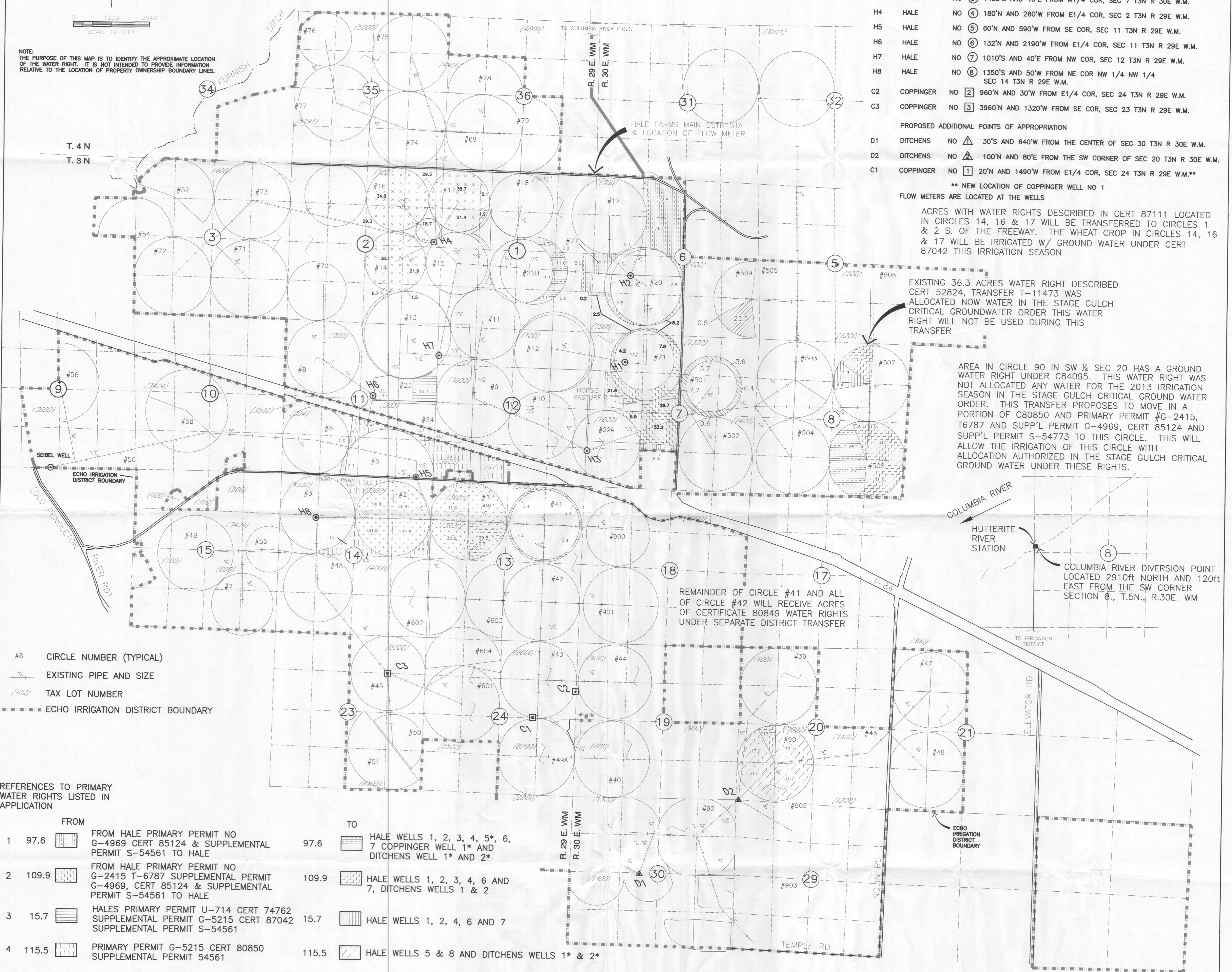
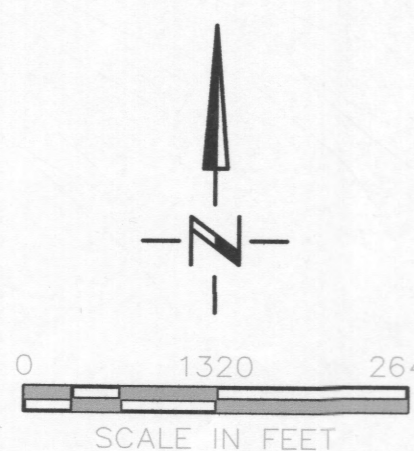

- #8 CIRCLE NUMBER (TYPICAL)
- EXISTING PIPE AND SIZE
- (702) TAX LOT NUMBER
- ECHO IRRIGATION DISTRICT BOUNDARY

REFERENCES TO PRIMARY WATER RIGHTS LISTED IN APPLICATION

FROM	TO
1 97.6 [Pattern]	97.6 [Pattern] FROM HALE PRIMARY PERMIT NO G-4969 CERT 85124 & SUPPLEMENTAL PERMIT S-54561 TO HALE
2 109.9 [Pattern]	109.9 [Pattern] FROM HALE PRIMARY PERMIT NO G-2415 T-6787 SUPPLEMENTAL PERMIT G-4969, CERT 85124 & SUPPLEMENTAL PERMIT S-54561 TO HALE
3 15.7 [Pattern]	15.7 [Pattern] HALES PRIMARY PERMIT U-714 CERT 74762 SUPPLEMENTAL PERMIT G-5215 CERT 87042 SUPPLEMENTAL PERMIT S-54561
4 115.5 [Pattern]	115.5 [Pattern] PRIMARY PERMIT G-5215 CERT 80850 SUPPLEMENTAL PERMIT 54561
5 248.4 [Pattern]	248.4 [Pattern] PRIMARY PERMIT 37121 CERT 87111
6 29.5 [Pattern]	29.5 [Pattern] PRIMARY PERMIT G-5215 CERT 80850, SE NE SECTION 13 CIRCLE #1 BECOMES SUPPLEMENTAL TO 29.5 ACRES OF CERT 79889 RECEIVED UNDER TEMPORARY TRANSFER T-11778
7 24.0 [Pattern]	24.0 [Pattern] PRIMARY PERMIT G-5337 CERT 87667
8 338.1 [Pattern]	338.1 [Pattern] PERMIT S-54773 SUPPLEMENTAL TO WATER RIGHTS DESCRIBED ABOVE AND PRIMARY NOV. 1ST 2014 TO DECEMBER 31, 2014

* ADDITIONAL P.O.A. THIS TEMPORARY TRANSFER



DRAWING: F:\Project\30-08-016 - Porifly Water Rights Consulting\00 Misc Engineering\Cad\ECHO\30-08-016.td 2014.dwg
PRINTED BY: rwillard on 04/29/14 10:53 AM

RECEIVED BY OWRD
MAY 01 2014
SALEM, OR

2014 ECHO IRRIGATION DISTRICT TEMPORARY TRANSFER

NOTE:
THE PURPOSE OF THIS MAP IS TO IDENTIFY THE APPROXIMATE LOCATION OF THE WATER RIGHT. IT IS NOT INTENDED TO PROVIDE INFORMATION RELATIVE TO THE LOCATION OF PROPERTY OWNERSHIP BOUNDARY LINES.

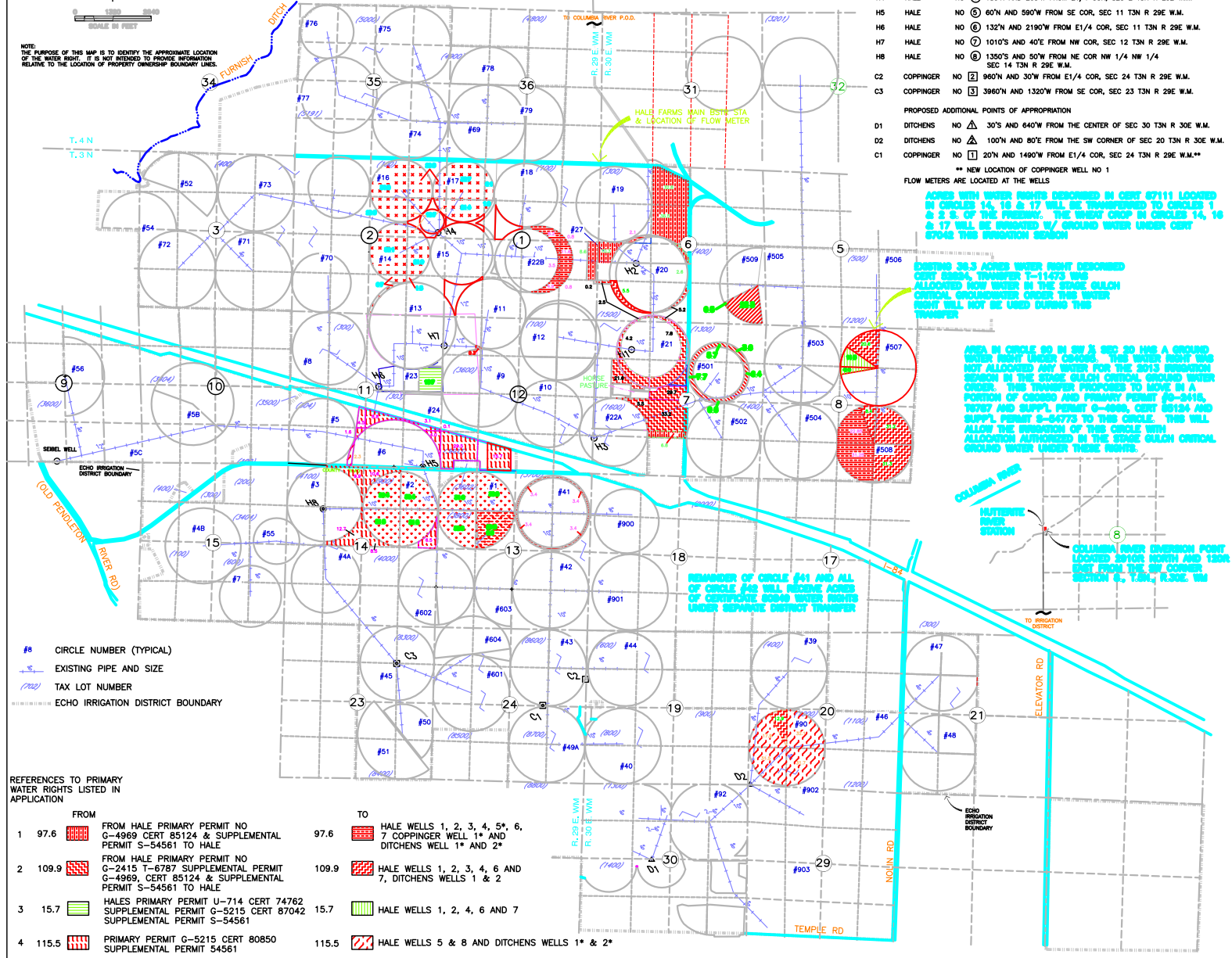

#8 CIRCLE NUMBER (TYPICAL)
 EXISTING PIPE AND SIZE
 TAX LOT NUMBER
 ECHO IRRIGATION DISTRICT BOUNDARY

REFERENCES TO PRIMARY WATER RIGHTS LISTED IN APPLICATION

FROM	TO
1 97.6 FROM HALE PRIMARY PERMIT NO G-4969 CERT 85124 & SUPPLEMENTAL PERMIT S-54561 TO HALE	97.6 HALE WELLS 1, 2, 3, 4, 5*, 6, 7 COPPINGER WELL 1* AND DITCHENS WELLS 1* AND 2*
2 109.9 FROM HALE PRIMARY PERMIT NO G-2415 T-6787 SUPPLEMENTAL PERMIT G-4969, CERT 85124 & SUPPLEMENTAL PERMIT S-54561 TO HALE	109.9 HALE WELLS 1, 2, 3, 4, 6 AND 7, DITCHENS WELLS 1 & 2
3 15.7 HALES PRIMARY PERMIT U-714 CERT 74762 SUPPLEMENTAL PERMIT G-5215 CERT 87042 SUPPLEMENTAL PERMIT S-54561	15.7 HALE WELLS 1, 2, 4, 6 AND 7
4 115.5 PRIMARY PERMIT G-5215 CERT 80850 SUPPLEMENTAL PERMIT 54561	115.5 HALE WELLS 5 & 8 AND DITCHENS WELLS 1* & 2*
5 248.4 PRIMARY PERMIT 37121 CERT 87111	248.4 COLUMBIA RIVER
6 29.5 PRIMARY PERMIT G-5215 CERT 80850, SE NE SECTION 13 CIRCLE #1 BECOMES SUPPLEMENTAL TO 29.5 ACRES OF CERT 79889 RECEIVED UNDER TEMPORARY TRANSFER T-11778	
7 24.0 PRIMARY PERMIT G-5337 CERT 87667	24.0 HALE WELL 3 & REESE WELL 1
8 338.7 PERMIT S-54773 SUPPLEMENTAL TO WATER RIGHTS DESCRIBED ABOVE AND PRIMARY NOV. 1ST 2014 TO DECEMBER 31, 2014	

P.O.A. AS REFERENCED IN APPLICATION

- H1 HALE NO ① 4340'N AND 1830'W FROM S1/4 COR, SEC 7 T3N R 30E W.M.
 - H2 HALE NO ② 2010'N AND 1330'E FROM SW COR, SEC 6 T3N R 30E W.M.
 - H3 HALE NO ③ 1420'S AND 40'E FROM W1/4 COR, SEC 7 T3N R 30E W.M.
 - H4 HALE NO ④ 180'N AND 280'W FROM E1/4 COR, SEC 2 T3N R 29E W.M.
 - H5 HALE NO ⑤ 80'N AND 590'W FROM SE COR, SEC 11 T3N R 29E W.M.
 - H6 HALE NO ⑥ 132'N AND 2190'W FROM E1/4 COR, SEC 11 T3N R 29E W.M.
 - H7 HALE NO ⑦ 1010'S AND 40'E FROM NW COR, SEC 12 T3N R 29E W.M.
 - H8 HALE NO ⑧ 1350'S AND 50'W FROM NE COR NW 1/4 NW 1/4 SEC 14 T3N R 29E W.M.
 - C2 COPPINGER NO ② 960'N AND 30'W FROM E1/4 COR, SEC 24 T3N R 29E W.M.
 - C3 COPPINGER NO ③ 3960'N AND 1320'W FROM SE COR, SEC 23 T3N R 29E W.M.
- PROPOSED ADDITIONAL POINTS OF APPROPRIATION
- D1 DITCHENS NO ① 30'S AND 840'W FROM THE CENTER OF SEC 30 T3N R 30E W.M.
 - D2 DITCHENS NO ② 100'N AND 80'E FROM THE SW CORNER OF SEC 20 T3N R 30E W.M.
 - C1 COPPINGER NO ① 20'N AND 1490'W FROM E1/4 COR, SEC 24 T3N R 29E W.M.**
- ** NEW LOCATION OF COPPINGER WELL NO 1
 FLOW METERS ARE LOCATED AT THE WELLS

WELL LEGEND

ACRES WITH WATER RIGHTS DESCRIBED IN CERT #7111 LOCATED IN CIRCLES 14, 15 & 17 WILL BE TRANSFERRED TO CIRCLES 1 & 2 S. OF THE PRESENT. THE WHEAT CROP IN CIRCLES 14, 15 & 17 WILL BE HARVESTED 1/4 GROUND WATER UNDER CERT #7048 THIS IRRIGATION SEASON

DURING 28.3 ACRES WATER RIGHT DESCRIBED CERT #228A, TRANSFER T-11473 WAS ALLOCATED 100% WATER IN THE STAGE GULCH CRITICAL ENCLOSURES OTHER THIS WATER RIGHT WILL NOT BE USED DURING THIS TRANSFER

AREA IN CIRCLE 30 IN SW 1/4 SEC 20 HAS A GROUND WATER RIGHT UNDER CERT #... THIS WATER RIGHT WAS NOT ALLOCATED ANY WATER FOR THE 2013 IRRIGATION SEASON IN THE STAGE GULCH CRITICAL GROUND WATER ORDER. THIS TRANSFER PROPOSED TO MAKE IN A PORTION OF GROUND AND PRIMARY PERMIT #8-3415, 7677 AND SUPPL. PERMIT G-54561, CERT #8124 AND SUPPL. PERMIT S-54773 TO THIS CIRCLE. THIS WILL ALLOW THE ASSIGNMENT OF THIS CIRCLE WITH ALLOCATION AUTHORIZED IN THE STAGE GULCH CRITICAL GROUND WATER UNDER THESE PERMIT.

REMAINDER OF CIRCLE #41 AND ALL OF CIRCLE #48 WILL RECEIVE ACRES OF CORRESPONDING WATER RIGHTS UNDER SEPARATE DISTRICT TRANSFER

COLUMBIA RIVER EMERGENCE POINT LOCATED SEVEN NORTH AND 1320 WEST FROM THE SW CORNER SECTION 6, T.3N, R.30E, W.M

