



Oregon Water Resources Department
725 Summer Street NE, Suite A
Salem, Oregon 97301-1271
(503) 986-0900
www.wrd.state.or.us

Water Right Transfer Supplemental Form Waiver of Mapping Requirements

The Director may waive or assist a transfer applicant in satisfying the mapping requirements (OAR 690-380-3100) for certain transfers if the criteria described in this form are met pursuant to OAR 690-380-3410.

This form must be prepared by the transfer applicant and the appropriate Regional Manager for the Oregon Water Resources Department. To prepare the form, a copy of the complete transfer application, including a description of the water rights to be transferred, must be provided to the Regional Manager.

This map waiver form must be signed by the Regional Manager and submitted with the transfer application.

Transfer Applicant: Klamath Basin Range Le

Water Right(s) to be transferred: 9952-9961

1. The transfer **must** be one of the following. Please check the appropriate box.

- An instream transfer application filed pursuant to ORS 537.348.
- A transfer application necessary to complete a project funded by the Oregon Watershed Enhancement Board (OWEB) under ORS 541.375; or
- The transfer application is determined and endorsed in writing by ODFW as a change that will result in a net benefit to fish and wildlife habitat.

2. For an **instream transfer application filed pursuant to ORS 537.348**, a map waiver shall only be approved if the application meets one of the following additional criteria. Please check the appropriate box.

- The entirety of the right is being transferred to an instream water right and the location of the instream water right can be clearly delineated through reference to the existing point of diversion for the transferred right and other points of diversion or geographic reference points such as the mouth of the stream; or
- A map meeting the requirements of the transfer rules (OAR 690-380-3100) is available showing the lands not included in the transfer and the location of the instream water right can be clearly delineated through reference to the existing point of diversion for the transferred right and other points of diversion or geographic reference points such as the mouth of the stream. (Please include copy of map(s) with transfer application.)

RECEIVED BY OWRD

3. For a transfer application meeting any one of the criteria identified in #1 (including an instream transfer application), a waiver may also be approved if other circumstances are present that make an application map unnecessary. If #2 does not apply, but circumstances are present that make an application map unnecessary, describe those circumstances below:

4. For any transfer application meeting one or more of the criteria identified in #1 that does not meet the criteria for a waiver as described in #2 or #3, the Department may assist the applicant in development of the application map. The Department (through the regional office) may provide this assistance at the discretion of the appropriate Regional Manager. Please check the appropriate box below if the Department has provided assistance in development of the transfer application map:

- A map meeting the requirements of OAR 690-380-3100 has been prepared by Department staff and is included with the transfer application.
- The map provided with the transfer application has been developed with assistance from Department staff and meets the requirements of OAR 690-380-3100.

Signature: _____

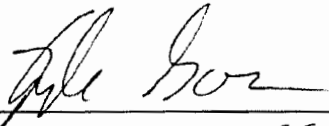

Date: _____

3-25-14

OWRD Regional Manager, SC Region

Deming Creek transfer w/ KBRT.

RECEIVED BY OWRD

MAY 05 2014

SALEM, OR

Instream Transfer Application Map
Authorized Place of Use and Point of Diversion
Deming Creek - Lowermost Diversion
Certificate #9952

✓
RL

Township 36 South, Range 14 East (W.M.)

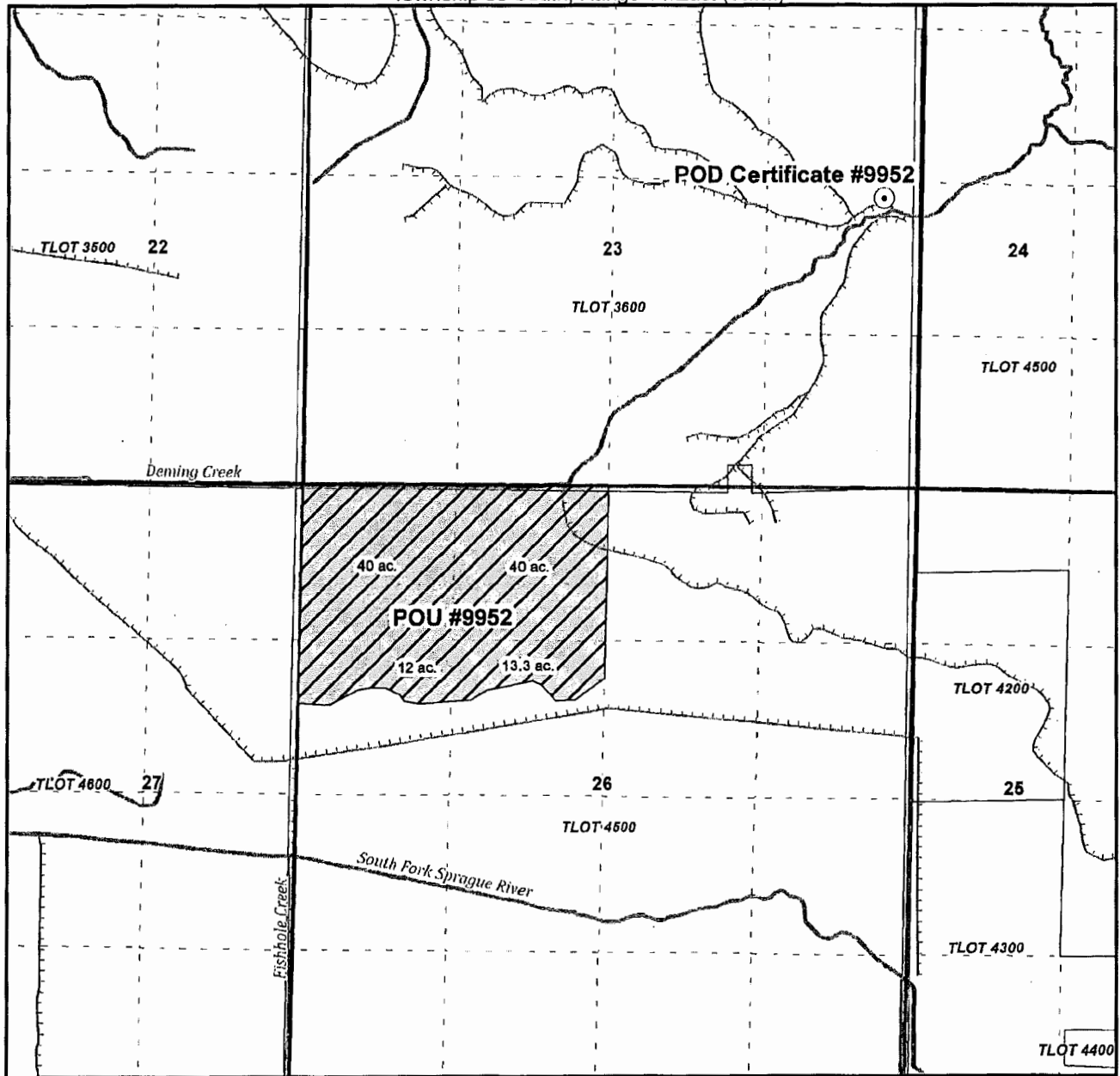

Path: D:\GIS\Deming Mapping\Map files\DemingTransfer_9952.mxd

Legend

- Authorized Place of Use (POU) # 9952
- Authorized Point of Diversion (POD) #9952
- Tax Lots
- Streams
- Canal/ditch

POD Location Description

POD Cert #: 9952
 Location: 42.433358°, -121.017567°

Disclaimer

This map was prepared for the purpose of identifying the location of a water right only and is not intended to provide legal dimensions or location of property ownership.

Map Notes

Date: March 12, 2014
 Data Sources: Klamath County, OWRD, & USGS GIS
 Prepared By: Klamath Basin Rangeland Trust

RECEIVED BY OWRD

MAY 05 2014

SALEM, OR

N

0 660 1,320
Feet

KBRT Klamath Basin Rangeland Trust

Instream Transfer Application Map
Authorized Place of Use and Point of Diversion
Deming Creek - Lowermost Diversion
Certificate #9953

K.G. ✓

Township 36 South, Range 14 East (W.M.)

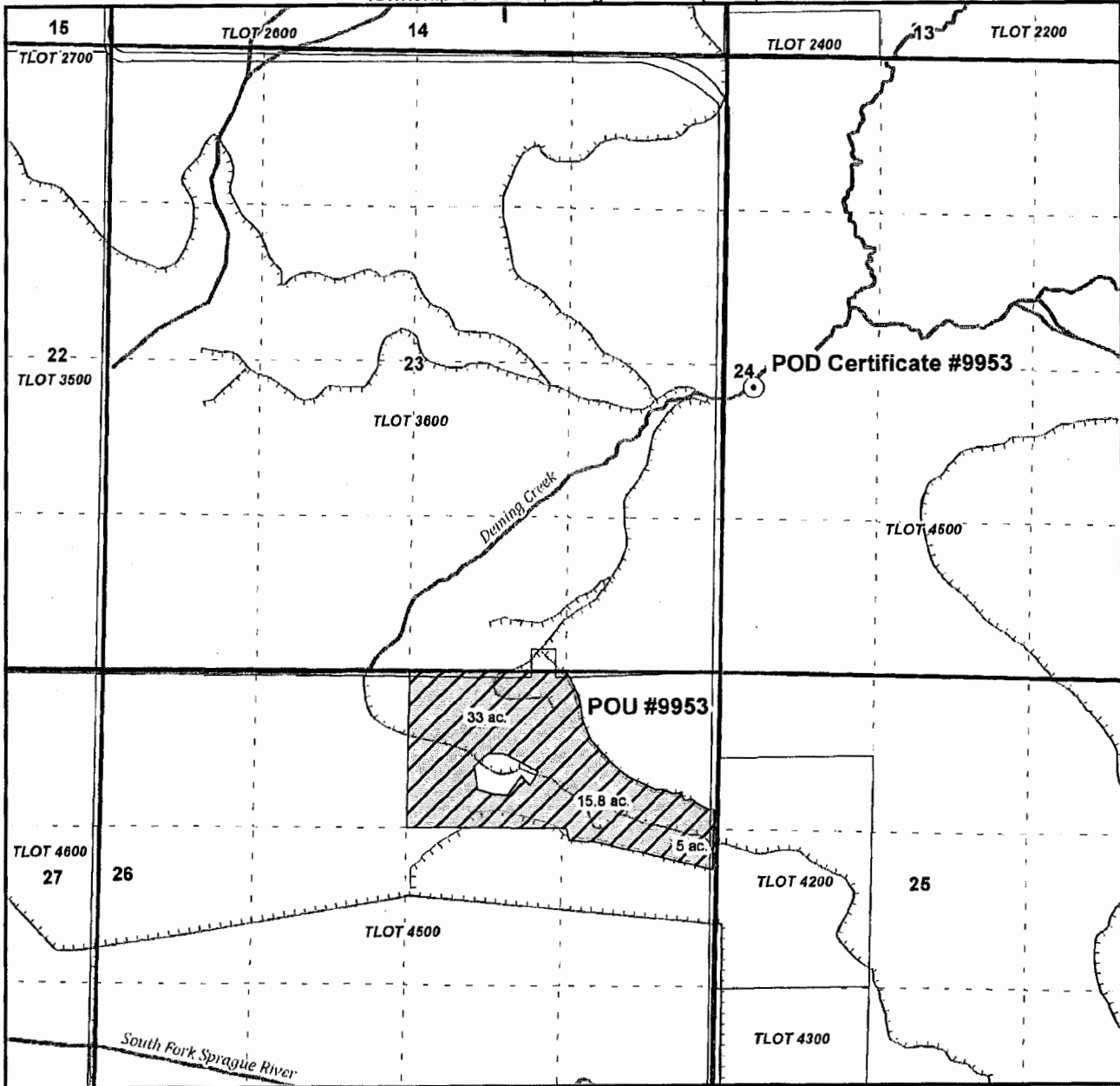

Path: D:\GIS\Deming Mapping\Map files\DemingTransfer_9953.mxd

Legend

- Authorized Place of Use (POU) #9953
- Authorized Point of Diversion (POD) #9953
- Tax Lots
- Streams
- Canal/ditch

Disclaimer

This map was prepared for the purpose of identifying the location of a water right only and is not intended to provide legal dimensions or location of property ownership.

Map Notes

Date: March 12, 2014
 Data Sources: Klamath County, OWRD, & USGS GIS
 Prepared By: Klamath Basin Rangeland Trust

POD Location Description

POD Cert.#: 9953
 Location: 42.433358°, -121.017567°

RECEIVED BY OWRD

MAY 05 2014

SALEM, OR

N

KBRT Klamath Basin Rangeland Trust

Instream Transfer Application Map Authorized Place of Use and Point of Diversion

Diversion A
Certificate #9954

✓ *RL*

Township 36 South, Range 15 East (W.M.)

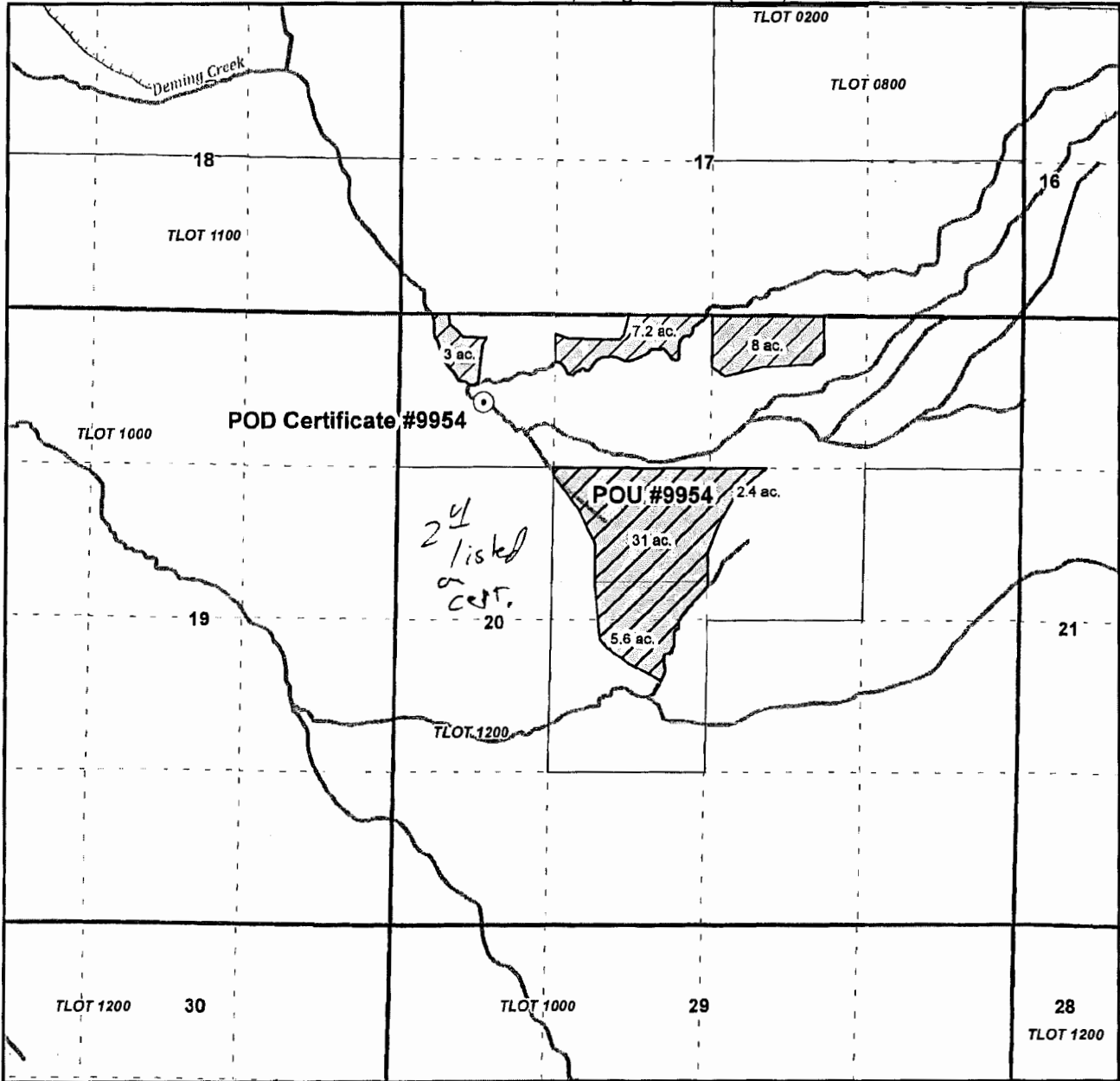

Path: D:\GIS\Deming Mapping\Map files\DemingTransfer_9954.mxd

Legend

- Authorized Place of Use (POU) #9954
- Authorized Point of Diversion (POD) #9954
- Tax Lots
- Streams
- Canal/ditch

POD Location Description

POD: 9954
Location: 42.441901°, -120.961370°

Disclaimer

This map was prepared for the purpose of identifying the location of a water right only and is not intended to provide legal dimensions or location of property ownership.

Map Notes

Date: March 12, 2014
Data Sources: Klamath County, OWRD, & USGS GIS
Prepared By: Klamath Basin Rangeland Trust

RECEIVED BY OWRD

MAY 05 2014

SALEM, OR

N

KBRT

Feet

Klamath Basin Rangeland Trust

Instream Transfer Application Map Authorized Place of Use and Point of Diversion Deming Creek - Diversion A Certificate #9955

✓ *AG*

Township 36 South, Range 15 East (W.M.)

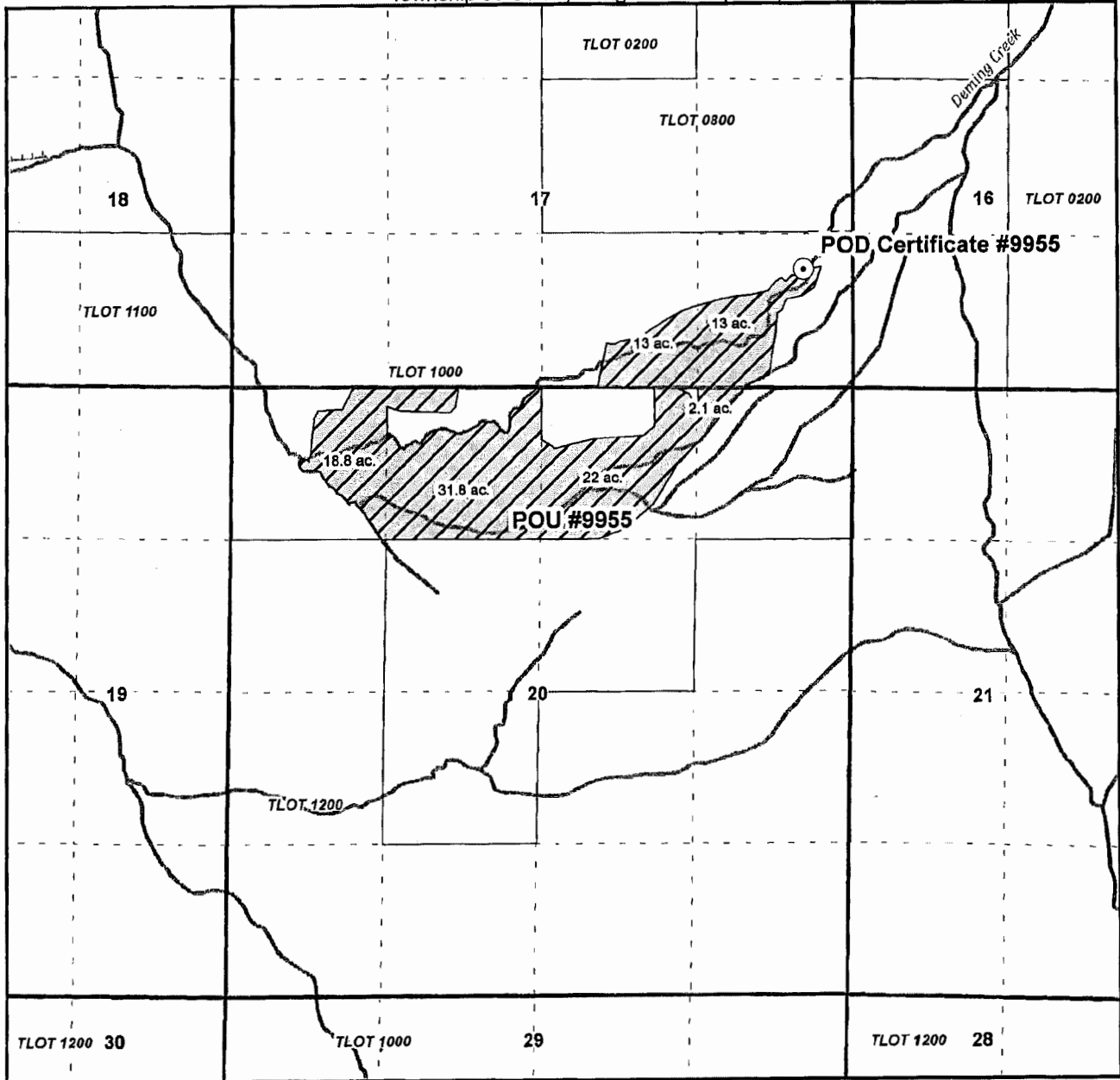

Path: D:\GIS\Deming Mapping\Map files\DemingTransfer_9955.mxd

Legend

- Authorized Place of Use (POU) #9955
- Authorized Point of Diversion (POD) #9955
- Tax Lots
- Streams
- Canal/ditch

POD Location Description

POD Cert.#: 9955
Location: 42.441901°, -120.961370°

Disclaimer

This map was prepared for the purpose of identifying the location of a water right only and is not intended to provide legal dimensions or location of property ownership.

Map Notes

Date: March 12, 2014
Data Sources: Klamath County, OWRD, & USGS GIS
Prepared By: Klamath Basin Rangeland Trust

RECEIVED BY OWRD

MAY 05 2014

SALEM, OR



KBRT Klamath Basin Rangeland Trust

Instream Transfer Application Map
Authorized Place of Use and Point of Diversion
Deming Creek - Lower Anderson Field South Diversion
Certificate #9956

KA ✓

Township 36 South, Range 15 East (W.M.)

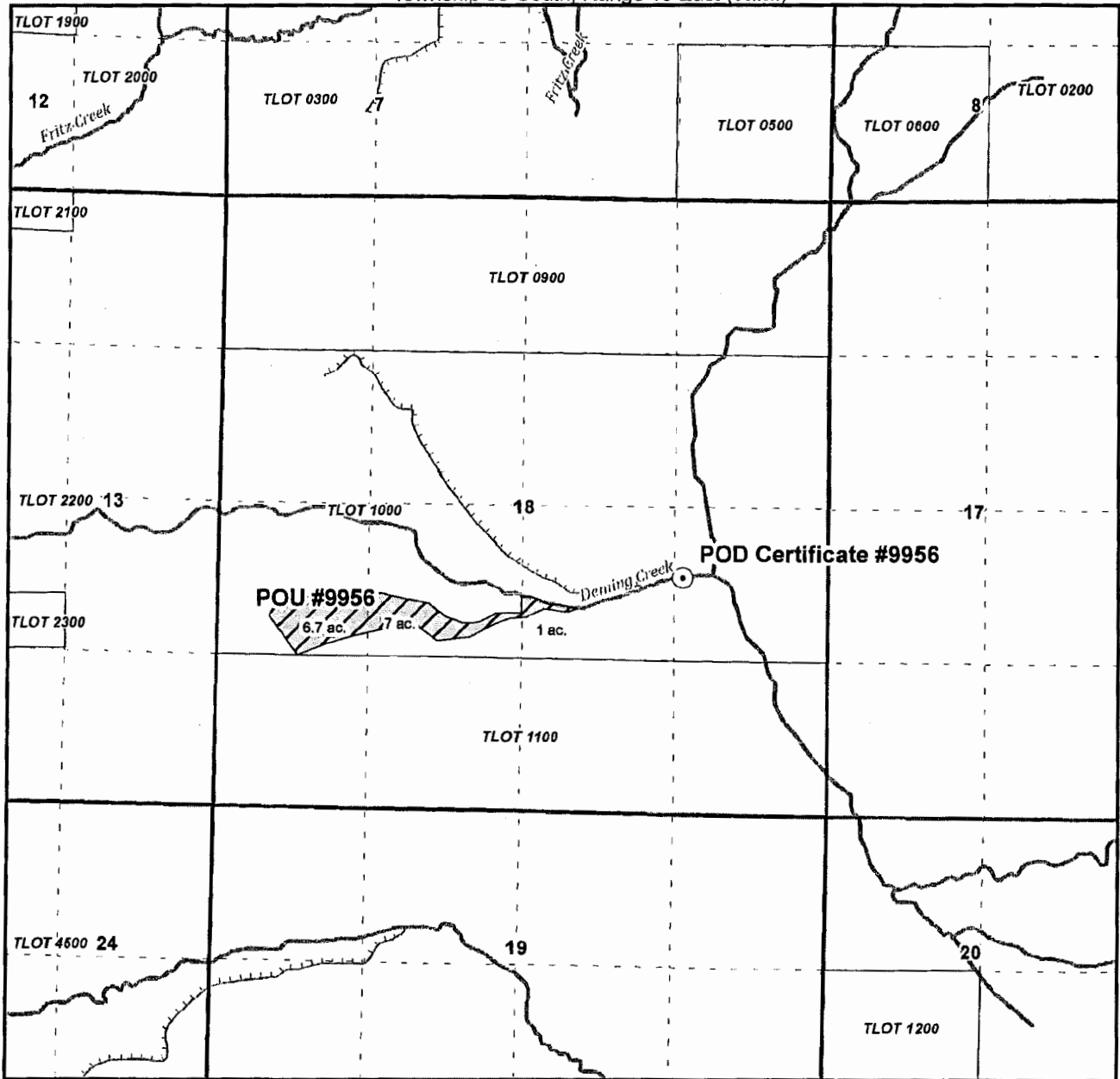

Path: D:\GIS\Deming Mapping\Map files\DemingTransfer_9956.mxd

Legend

- Authorized Place of Use (POU)
- Authorized Point of Diversion (POD) #9956
- Tax Lots
- Streams
- Canal/ditch

Disclaimer

This map was prepared for the purpose of identifying the location of a water right only and is not intended to provide legal dimensions or location of property ownership.

Map Notes

Date: March 12, 2014
 Data Sources: Klamath County, OWRD, & USGS GIS
 Prepared By: Klamath Basin Rangeland Trust

POD Location Description

POD Cert.#: 9956
 Location: 42.446131°, -120.985770°

RECEIVED BY OWRD

MAY 05 2014

SALEM, OR

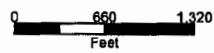

KBRT Klamath Basin Rangeland Trust

Instream Transfer Application Map
Authorized Place of Use and Point of Diversion
Deming Creek - Upper Anderson Field North Diversion
Certificate #9957



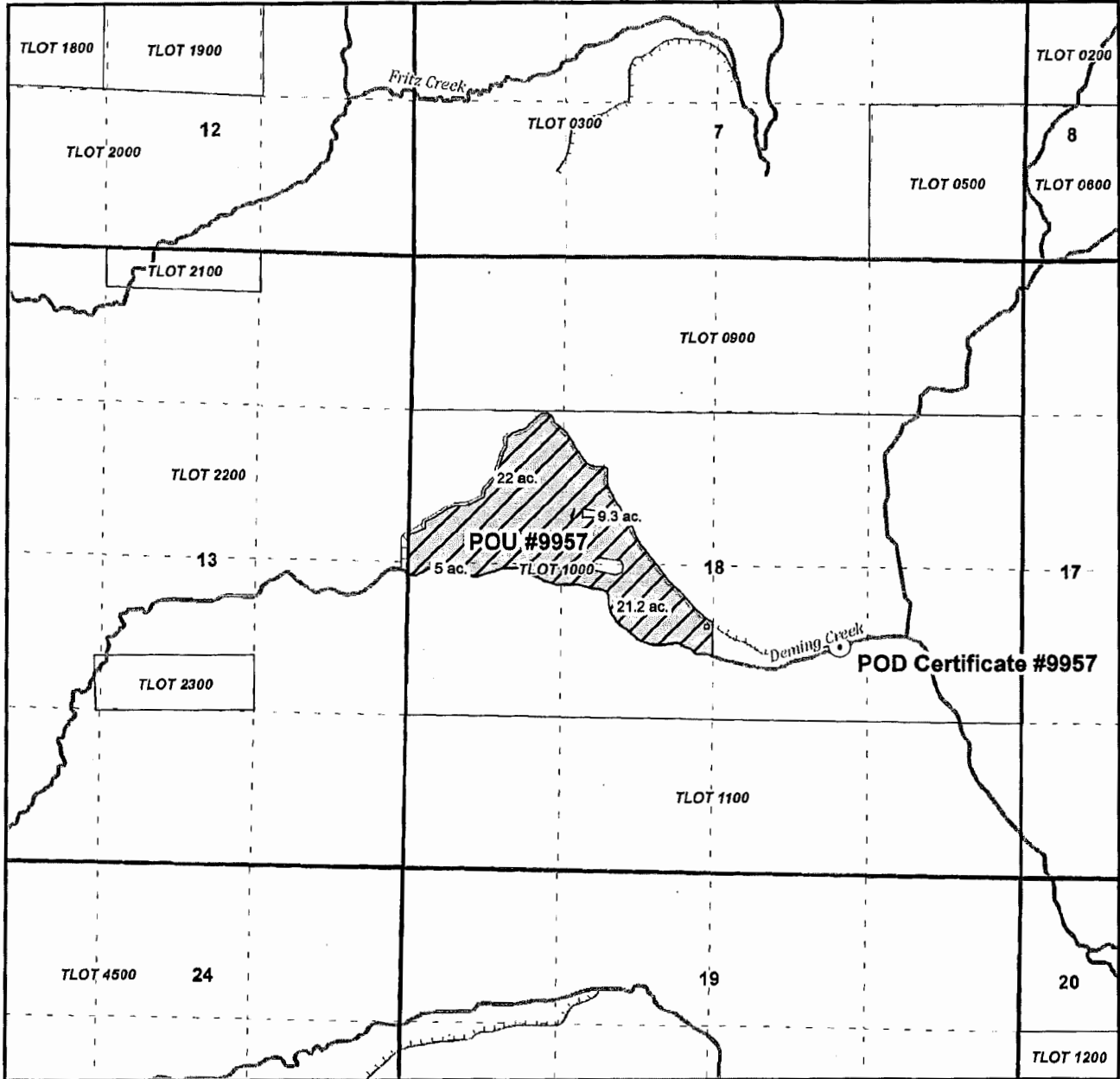

J.H.

Township 36 South, Range 15 East (W.M.)



Path: D:\GIS\Deming Mapping\Map files\DemingTransfer_9957.mxd

Legend

-  Authorized Place of Use (POU) #9957
-  Authorized Point of Diversion (POD) #9957
-  Tax Lots
-  Streams
-  Canal/ditch

Disclaimer

This map was prepared for the purpose of identifying the location of a water right only and is not intended to provide legal dimensions or location of property ownership.

Map Notes

Date: March 12, 2014
 Data Sources: Klamath County, OWRD, & USGS.GIS
 Prepared By: Klamath Basin Rangeland Trust

POD Location Description

POD Cert.#: 9953
 Location: 42.446614°, -120.983808°

RECEIVED BY OWRD

MAY 05 2014

SALEM, OR

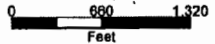
N

KBRT Klamath Basin Rangeland Trust

Instream Transfer Application Map

Authorized Place of Use and Point of Diversion

Deming Creek - Upper Anderson Field South Diversion

Certificate #9958

✓ J.S.

Township 36 South, Range 15 East (W.M.)

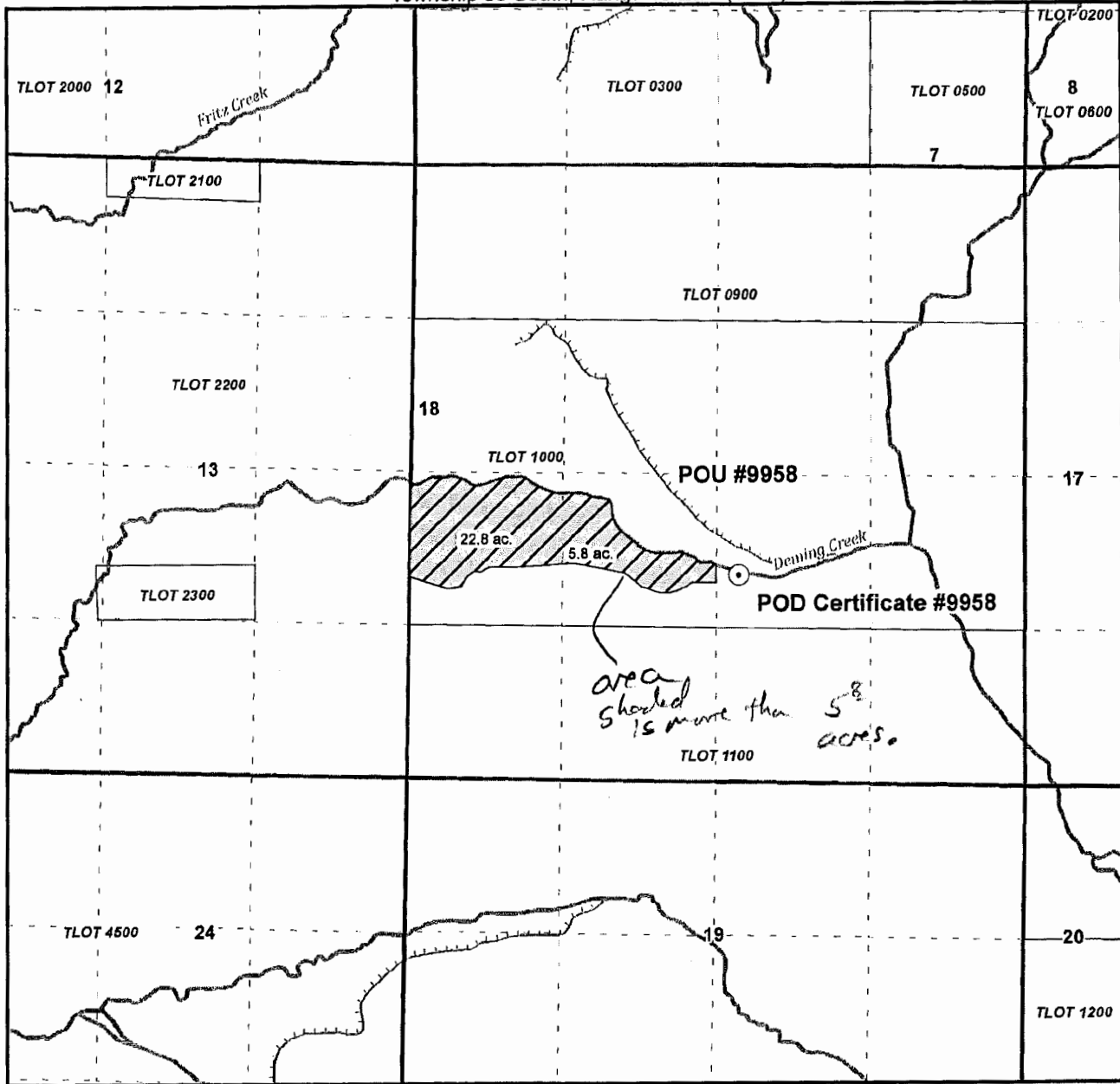

Path: D:\GIS\Deming Mapping\Map files\DemingTransfer_9958.mxd

Legend

- Authorized Place of Use (POU) #9958
- Authorized Point of Diversion (POD) #9958
- Tax Lots
- Streams
- Canal/ditch

Disclaimer

This map was prepared for the purpose of identifying the location of a water right only and is not intended to provide legal dimensions or location of property ownership.

Map Notes

Date: March 12, 2014
 Data Sources: Klamath County, OWRD, & USGS GIS
 Prepared By: Klamath Basin Rangeland Trust

POD Location Description

POD Cert.#: 9958
 Location: 42.446274°, -120.985264°

RECEIVED BY OWRD

MAY 05 2014

SALEM, OR

N

0 660 1,320
Feet

KBRT Klamath Basin Rangeland Trust

Instream Transfer Application Map

Authorized Place of Use and Point of Diversion

Deming Creek - Diversion OB1

Certificate #9959

Township 36 South, Range 14 East (W.M.)

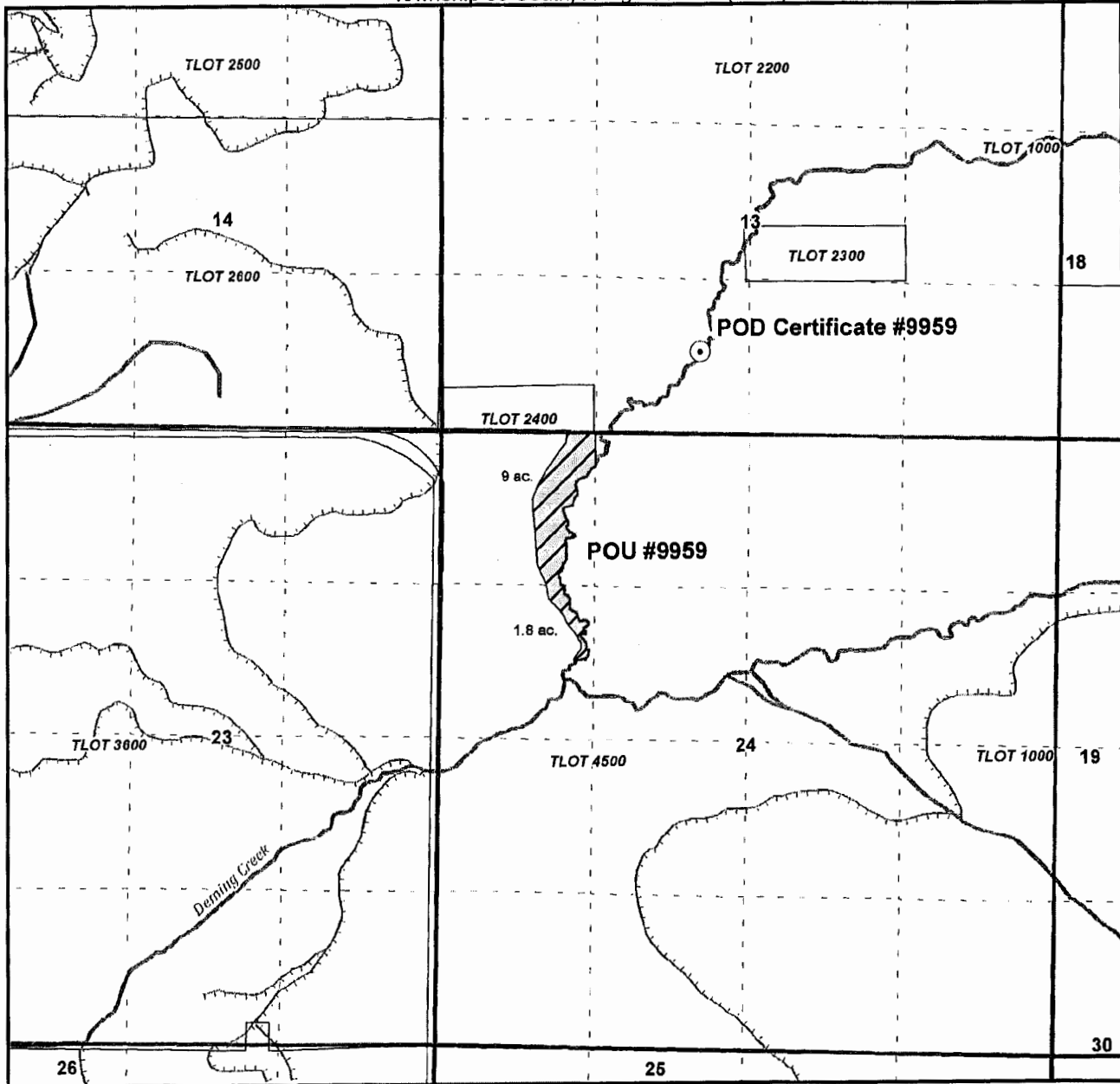

Path: D:\GIS\Deming Mapping\Map files\DemingTransfer_9959.mxd

Legend

- Authorized Place of Use (POU) #9959
- Authorized Point of Diversion (POD) #9959
- Tax Lots
- Streams
- Canal/ditch

POD Location Description

POD Cert.#: 9959
 Location: 42.443351°, -121.008719°

Disclaimer

This map was prepared for the purpose of identifying the location of a water right only and is not intended to provide legal dimensions or location of property ownership.

Map Notes

Date: March 12, 2014
 Data Sources: Klamath County, OWRD, & USGS GIS
 Prepared By: Klamath Basin Rangeland Trust

RECEIVED BY OWRD

MAY 05 2014

SALEM, OR

N

0 600 1320
Feet

Klamath Basin Rangeland Trust

**Instream Transfer Application Map
Authorized Place of Use and Point of Diversion
Deming Creek - Diversion OB2
Certificate #9960**



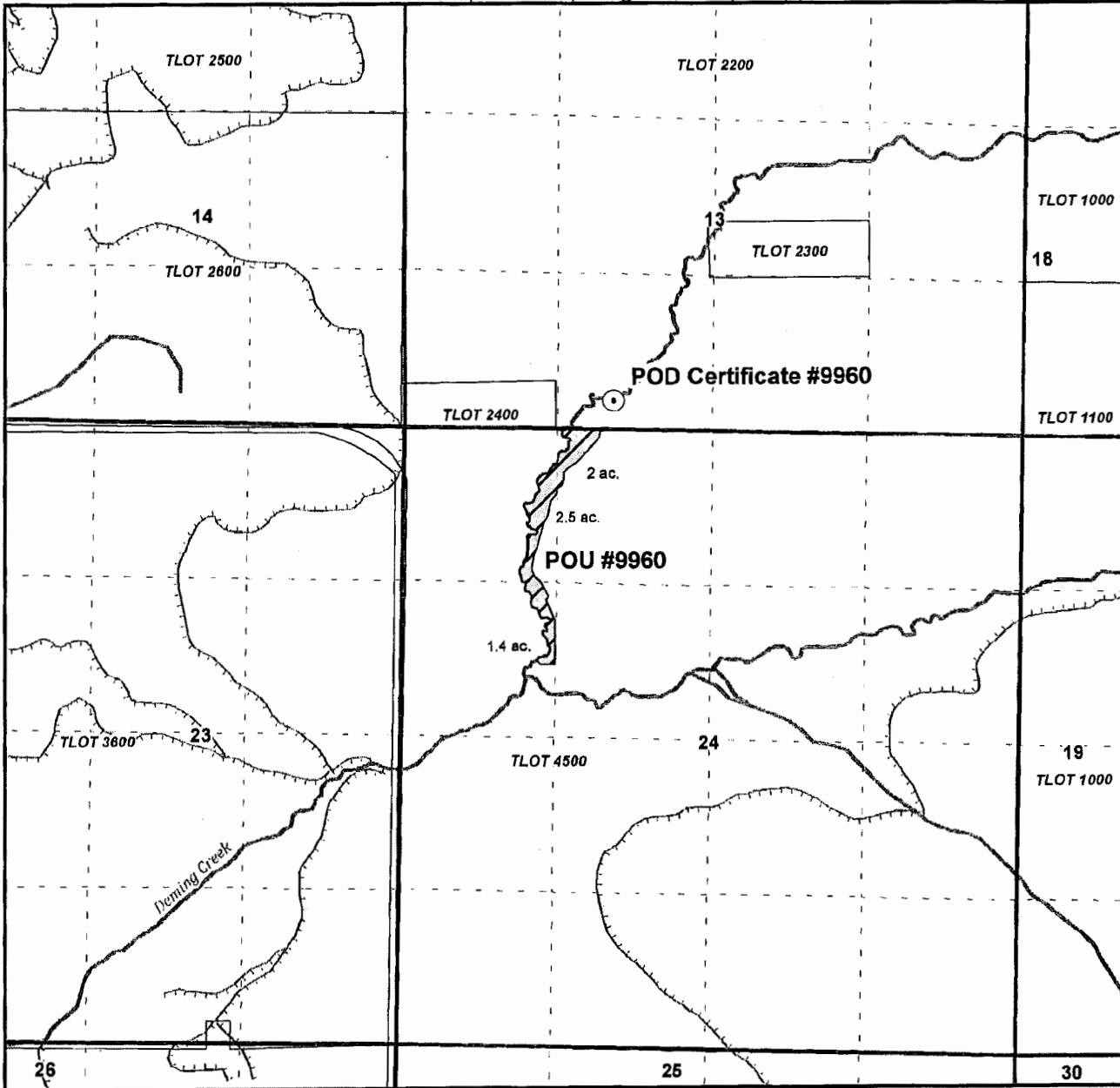

✓ J.H.

Township 36 South, Range 14 East (W.M.)



Path: D:\GIS\Deming Mapping\Map files\DemingTransfer_9960.mxd

Legend

-  Authorized Place of Use (POU) #9960
-  Authorized Point of Diversion (POD) #9960
-  Tax Lots
-  Streams
-  Canal/ditch

POD Location Description

POD Cert.#: 9960
Location: 42.442015°, -121.010483°

Disclaimer

This map was prepared for the purpose of identifying the location of a water right only and is not intended to provide legal dimensions or location of property ownership.

Map Notes

Date: March 12, 2014
Data Sources: Klamath County, OWRD, & USGS GIS
Prepared By: Klamath Basin Rangeland Trust

RECEIVED BY OWRD

MAY 05 2014

SALEM, OR

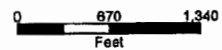

KBRT Klamath Basin Rangeland Trust

Instream Transfer Application Map
Authorized Place of Use and Point of Diversion
Deming Creek - Campbell Reservoir Diversion
Certificate #9961 & Campbell Reservoir

[Handwritten signature and checkmark]

Township 36 South, Range 15 East (W.M.)

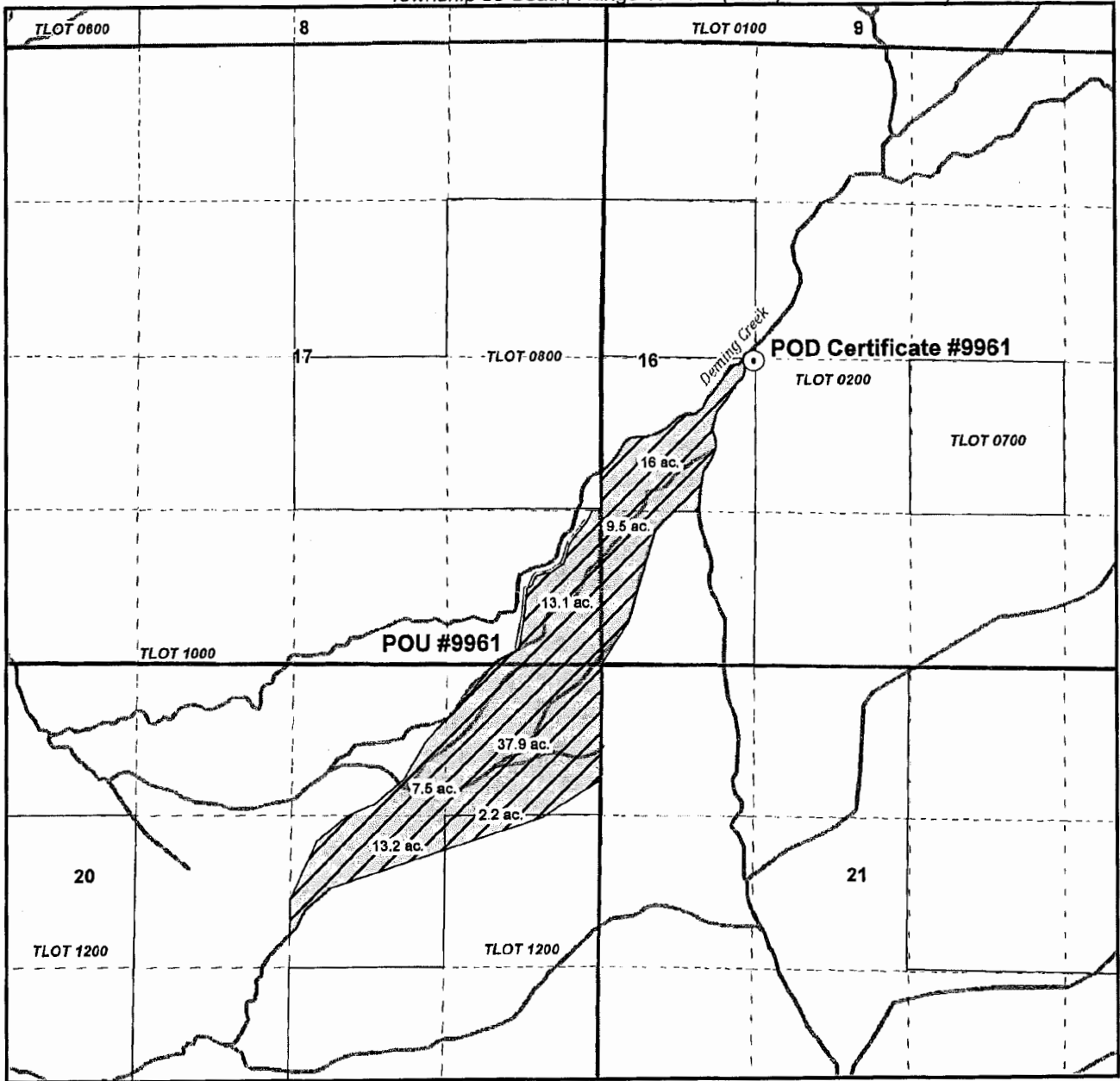

Path: D:\GIS\Deming Mapping\Map files\DemingTransfer_9961.mxd

Legend

- Authorized Place of Use (POU) #9961
- Authorized Point of Diversion (POD) #9961
- Tax Lots
- Streams
- Canal/ditch

POD Location Description

POD Cert.#: 9953
 Location: 42.448166°, -120.953362°

Disclaimer

This map was prepared for the purpose of identifying the location of a water right only and is not intended to provide legal dimensions or location of property ownership.

Map Notes

Date: March 12, 2014
 Data Sources: Klamath County, OWRD, & USGS GIS
 Prepared By: Klamath Basin Rangeland Trust

RECEIVED BY OWRD



MAY 05 2014

SALEM, OR



Water Right Cancellation Map

Authorized Place of Use and Point of Diversion

Certificate 21416

Township 36 South, Range 14 East (W.M.)

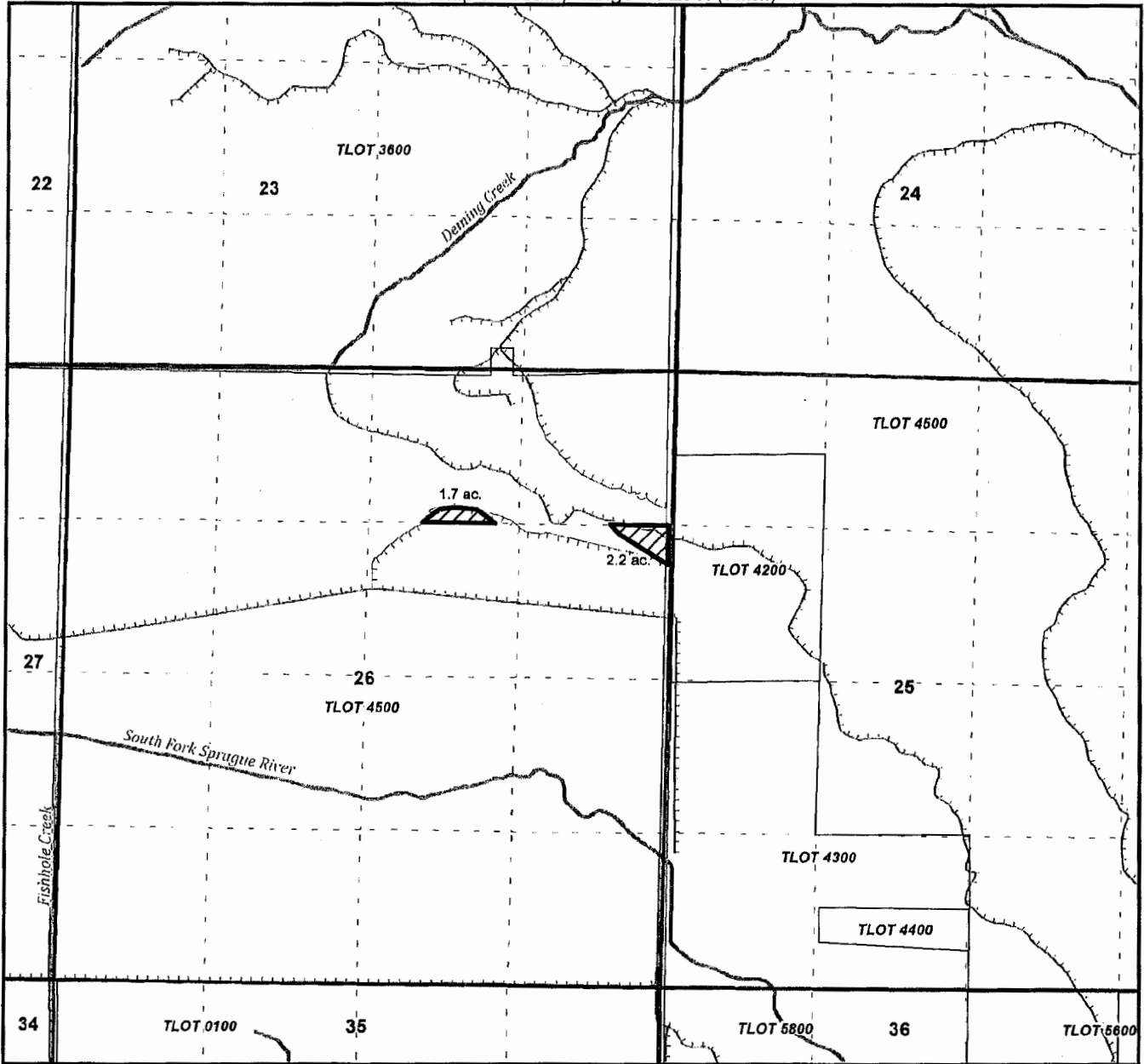

Path: D:\GIS\Deming Mapping\Map files\Deming Transfer_21416 Cancellation.mxd

- Legend**
- Cancelled Area
 - Tax Lots
 - Streams
 - Canal/ditch

Cancellation area: 3.9 acres
 Total area: 332.0 acres

POD Location Description
 POD: 21416
 Location: 42.44838°, -120.9536°

Disclaimer

This map was prepared for the purpose of identifying the location of a water right only and is not intended to provide legal dimensions or location of property ownership.

Map Notes

Date: March 11, 2014
 Data Sources: Klamath County, OWRD, & USGS GIS
 Prepared By: Klamath Basin Rangeland Trust

RECEIVED BY OWRD

MAY 05 2014

SALEM, OR

OK

R.H.

Feet

RECEIVED BY OWRD
MAY 05 2014
SALEM, OR

30091

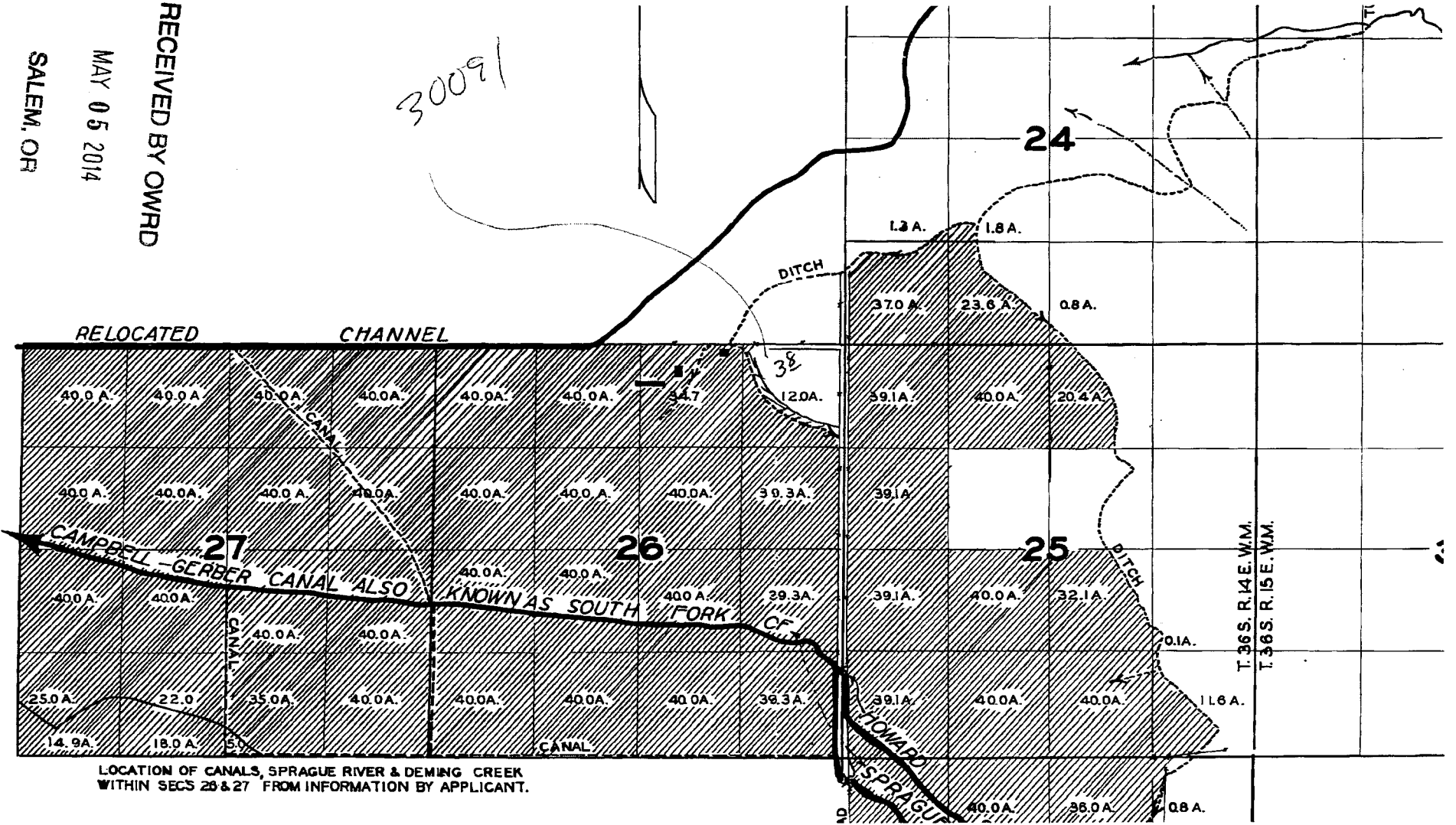

LOCATION OF CANALS, SPRAGUE RIVER & DEMING CREEK
WITHIN SECS 26 & 27 FROM INFORMATION BY APPLICANT.

T. 36 S. R. 14 E. W.M.
T. 36 S. R. 15 E. W.M.

UNDER

R-30717 R-1907
Application No. 29551 Permit No. 24407

IN NAME OF

Henry C. & Mariam Gerber
Dave J. & Elizabeth Campbell

Surveyed July 19, 1961 by *m. Bish*

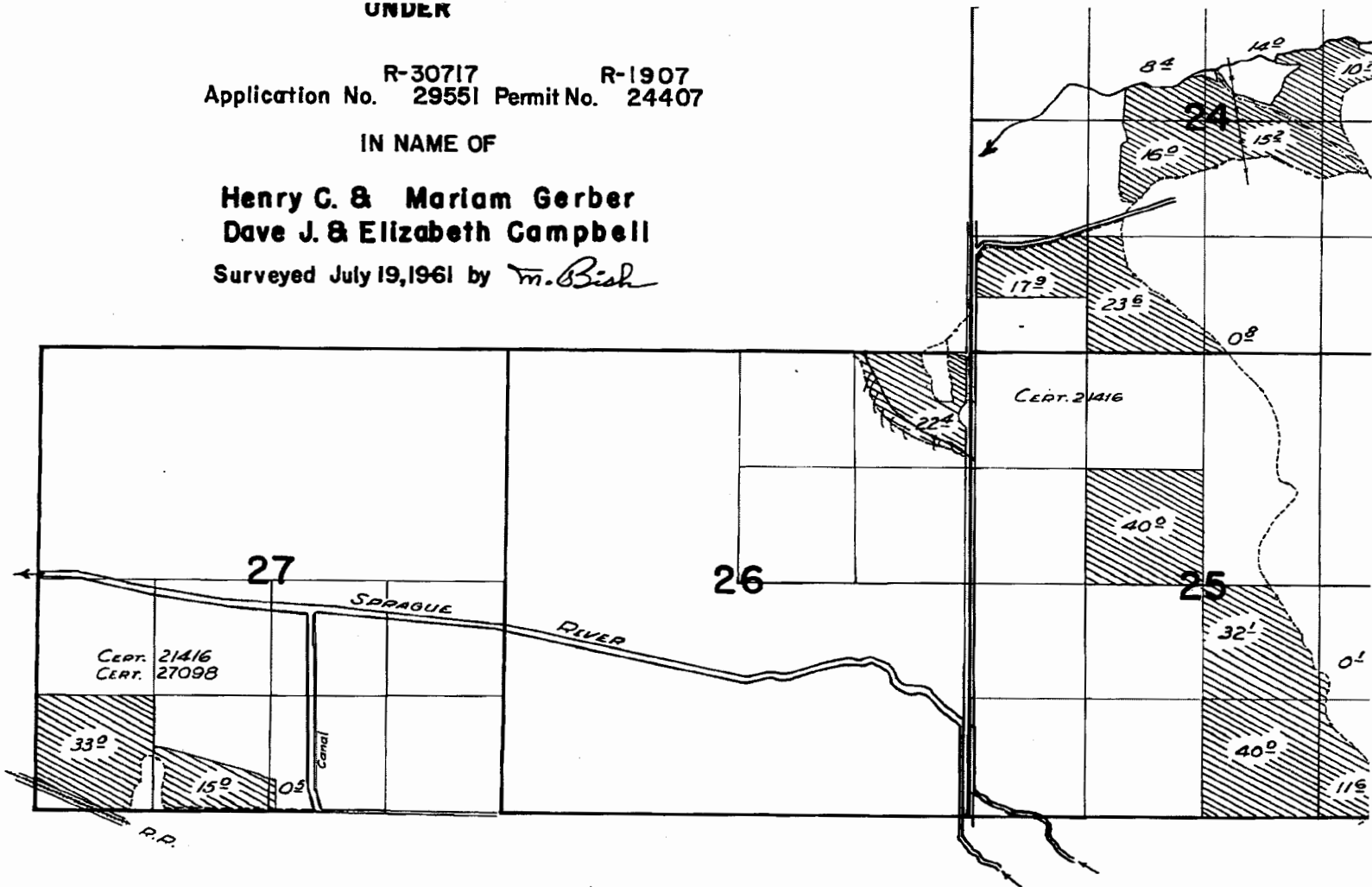

RECEIVED BY OWRD

MAY 05 2014

SALEM, OR