

# T.5S. R.2W. Sec. 22 & 23, W.M.

Authorized Cert 54875 Well (MARI 2571) is located 920 feet north and 2,240 feet west from the SE corner, DLC 99.

Authorized Cert 85895 Well 1 (MARI 18033) is located 480 feet north and 2,550 feet west from center, Section 14.

Authorized Cert 85895 Well 2 (MARI 18489) is located 890 feet north and 20 feet east from SE corner, DLC 41.

**RECEIVED**  
 Cert 85895  
 Authorized Well 1  
 (MARI 18033)

MAY 9 2014

WATER RESOURCES DEPT.  
 SALEM, OREGON  
 Matte  
 DLC 57

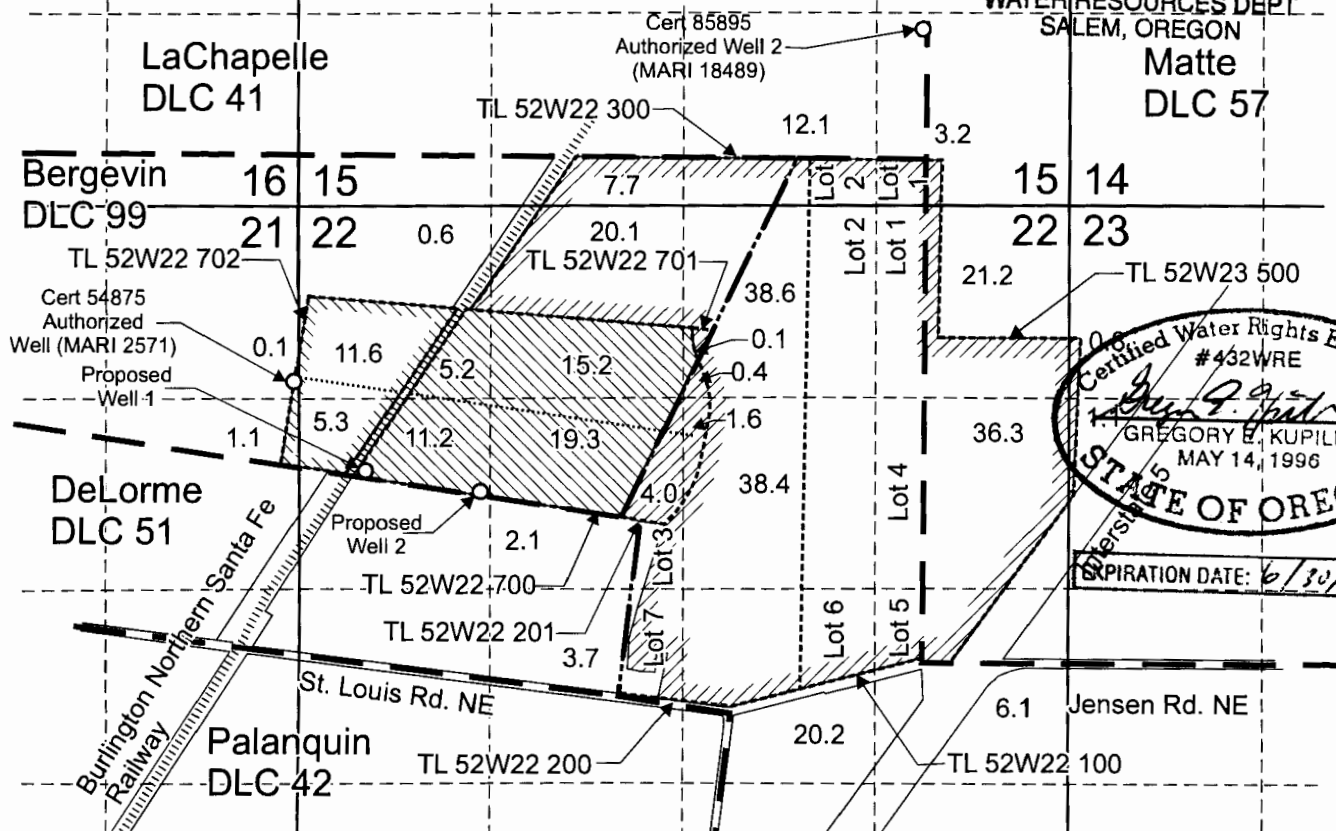

Certified Water Rights Examiner  
 #432WRE  
*Gregory E. Kupillas*  
 GREGORY E. KUPILLAS  
 MAY 14, 1996  
 STATE OF OREGON

EXPIRATION DATE: 6/30/2015

Proposed Well 1 is located 1,810 feet south and 470 feet east from the NW corner, Section 22.

Proposed Well 2 is located 1,950 feet south and 1,260 feet east from NW corner, Section 22.

- Area (51.0 acres) irrigated under Cert 54875, priority date 4/12/84, affected by this transfer.
- Area (18.1 acres) remaining under Cert 54875, priority date 4/12/84, not affected by this transfer.
- Area (6.0 acres) irrigated under Cert 85895, priority date 3/18/93, affected by this transfer.
- Area (212.2 acres) remaining under Cert 85895, priority date 3/18/93, not affected by this transfer.

----- Tax lot boundary      ——— Donation Land Claim Boundary

..... Irrigation main line, buried

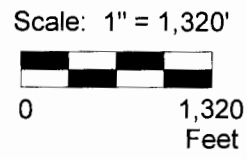

This map was prepared for the purpose of identifying the location of a water right only and is not intended to provide legal dimensions or location of property ownership lines.



GabrielTransMap.cdr

Pacific Hydro-Geology Inc.

04/2014

Transfer Application Map  
 Robert W. And Jill M. Gabriel  
 T.5S. R.2W. Sec. 22 & 23, W.M.