

NE/4 NW/4 Sec 25  
T6N, R35E, WM  
Umatilla County

400 200 0 400 Feet

SE/4 SW/4 Sec 24  
T6N, R35E, WM  
Umatilla County

RECEIVED DEC 19 2014

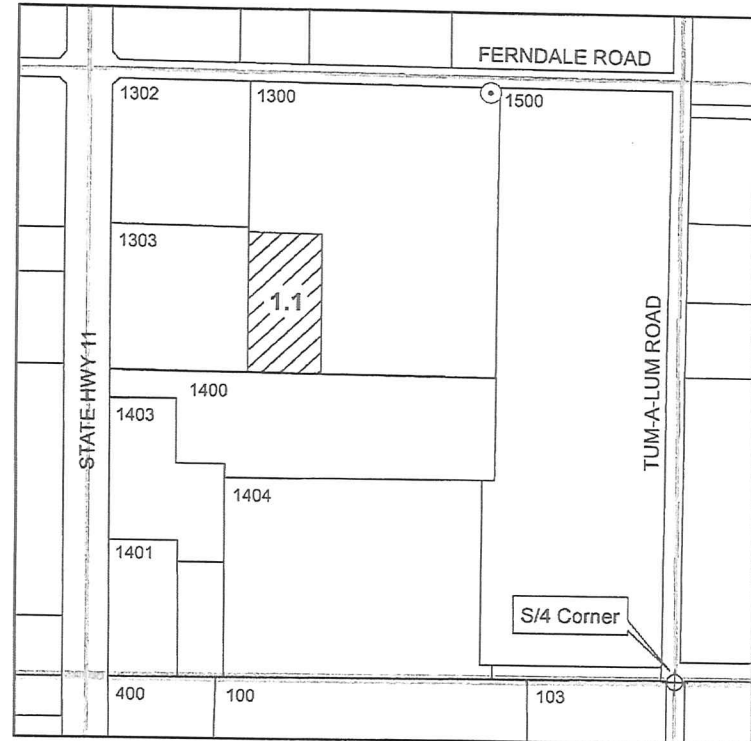
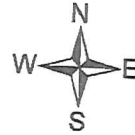
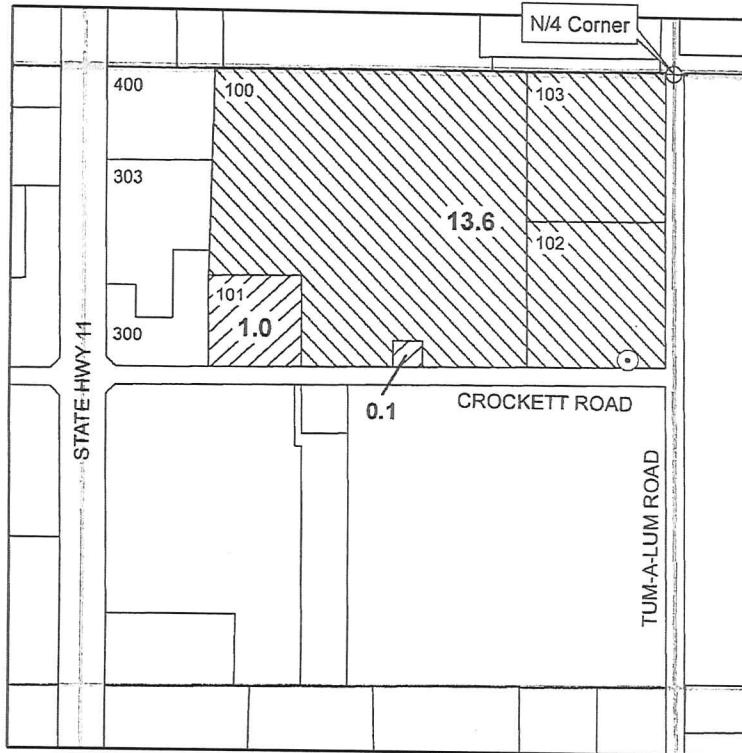

TRANSFER FROM: TL 100, 101

TRANSFER TO: TL 1300

⊙ **Point of Appropriation FROM**  
Gravel well located 624 feet S and 100 feet W from N/4 Corner of Section 25. Well Log UMAT 4607.

⊙ **Point of Appropriation TO**  
Gravel well located 1290 feet N and 410 feet W from S/4 Corner of Section 24. Well Log UMAT 4469.

 **Place of Use FROM**  
1.1 acres in NE/4 NW/4 of Section 25

 **Place of Use TO**  
1.1 acres in SE/4 SW/4 of Section 24

 **Place of Use NOT INCLUDED**  
13.6 acres in NE/4 NW/4 of Section 25

The purpose of this map is to identify the location of a water right. It is not intended to provide information regarding the location of property ownership boundary lines.

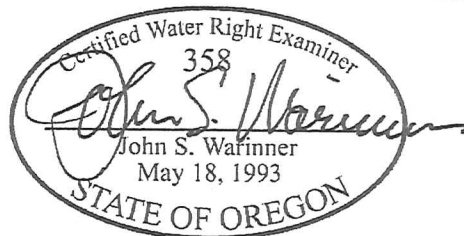

FOUNTAINHEAD  
19552 E Campbell Rd  
Bend, OR 97702  
(541) 815-4103 phone

**GR CLAIM MODIFICATION**

Registration No. GR-3846  
Certificate No. GR-3503

in the name of  
TERRY & SHARRIE COPELAND

Revised 19 DEC 2014

**NE/4 NW/4 Sec 25**  
**T6N, R35E, WM**  
**Umatilla County**

400 200 0 400 Feet



**SE/4 SW/4 Sec 24**  
**T6N, R35E, WM**  
**Umatilla County**

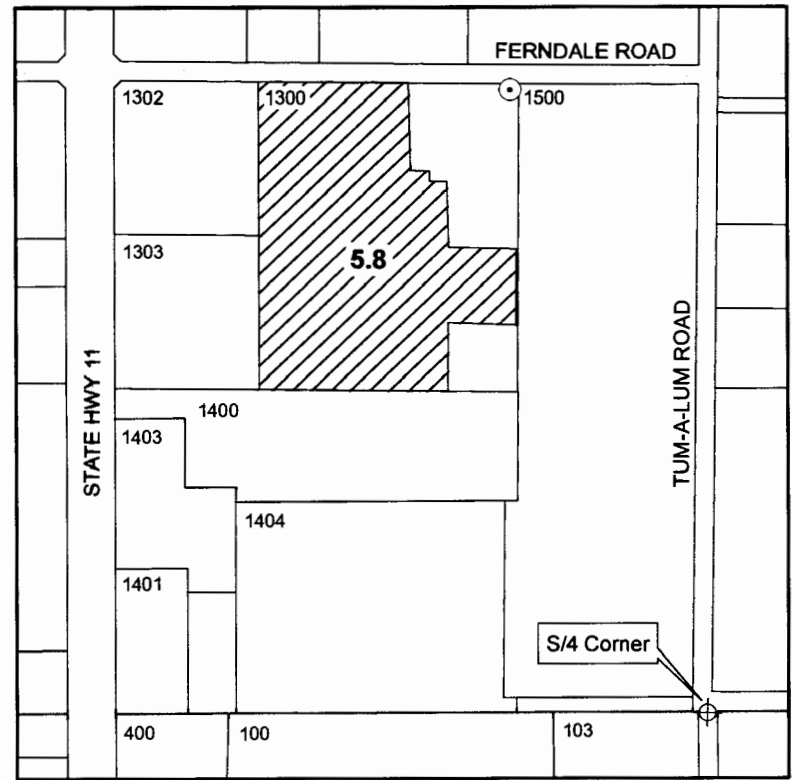
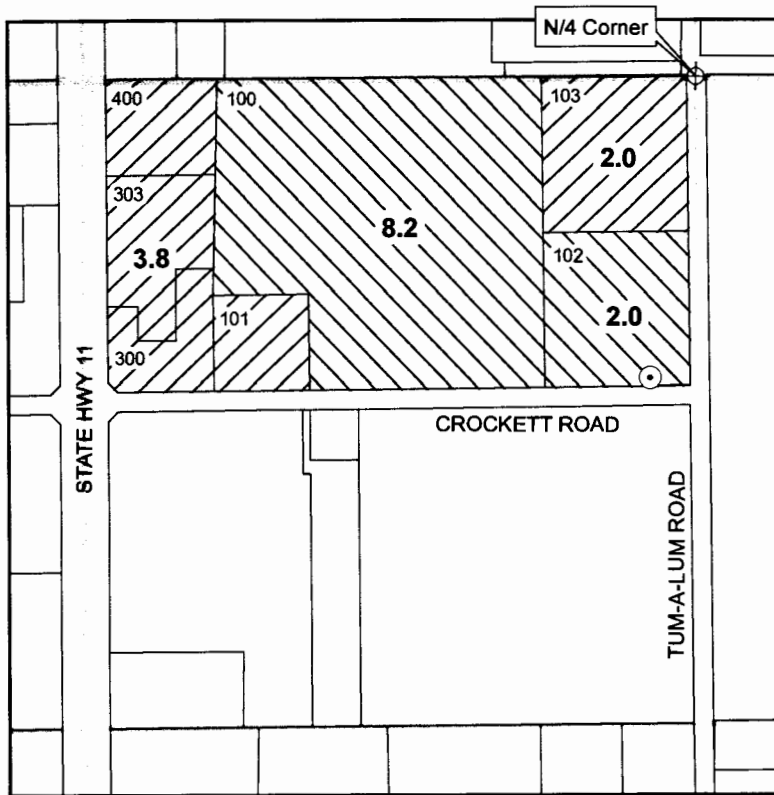

**TRANSFER FROM: TL 101, 103, 300, 303, 400**

**TRANSFER TO: TL 1300**

⊙ **Point of Appropriation FROM**  
 Gravel well located 624 feet S and 100 feet W from N/4 Corner of Section 25. Well Log UMAT 4607.

⊙ **Point of Appropriation TO**  
 Gravel well located 1290 feet N and 410 feet W from S/4 Corner of Section 24. Well Log UMAT 4469.

 **Place of Use FROM**  
 5.8 acres in NE/4 NW/4 of Section 25

 **Place of Use TO**  
 5.8 acres in SE/4 SW/4 of Section 24

 **Place of Use NOT INCLUDED**  
 10.2 acres in NE/4 NW/4 of Section 25

Excluded areas include buildings, corrals and sub-irrigated areas that do not require irrigation.

SALEM, OR  
 MAY 20 2014

RECEIVED BY OWRD

The purpose of this map is to identify the location of a water right. It is not intended to provide information regarding the location of property ownership boundary lines.

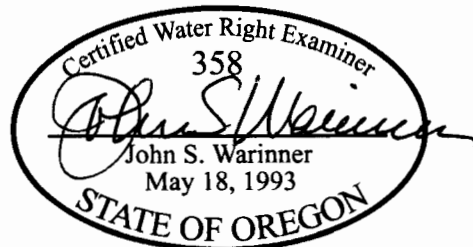

**FOUNTAINHEAD**  
 19552 E Campbell Rd  
 Bend, OR 97702  
 (541) 815-4103 phone

**GR CLAIM MODIFICATION**  
**Registration No. GR-3846**  
**Certificate No. GR-3503**

in the name of  
**TERRY & SHARRIE COPELAND**

Revised 27 APR 2014