

TRANSFER FOR CERTIFICATE(S) 88801 & 88802

TYPE OF USE:  
QUASI-MUNICIPAL

PRIORITY DATE(S):  
AUGUST 28, 1972 FOR 1.1 CFS &  
SEPTEMBER 5, 1967 FOR 2.3 CFS

TRANSFER REQUEST:  
ADD FOUR POINTS OF APPROPRIATION &  
CHANGE THE AREA OF USE

RECEIVED  
OCT 09 2013  
WATER RESOURCES DEPT  
SALEM, OREGON

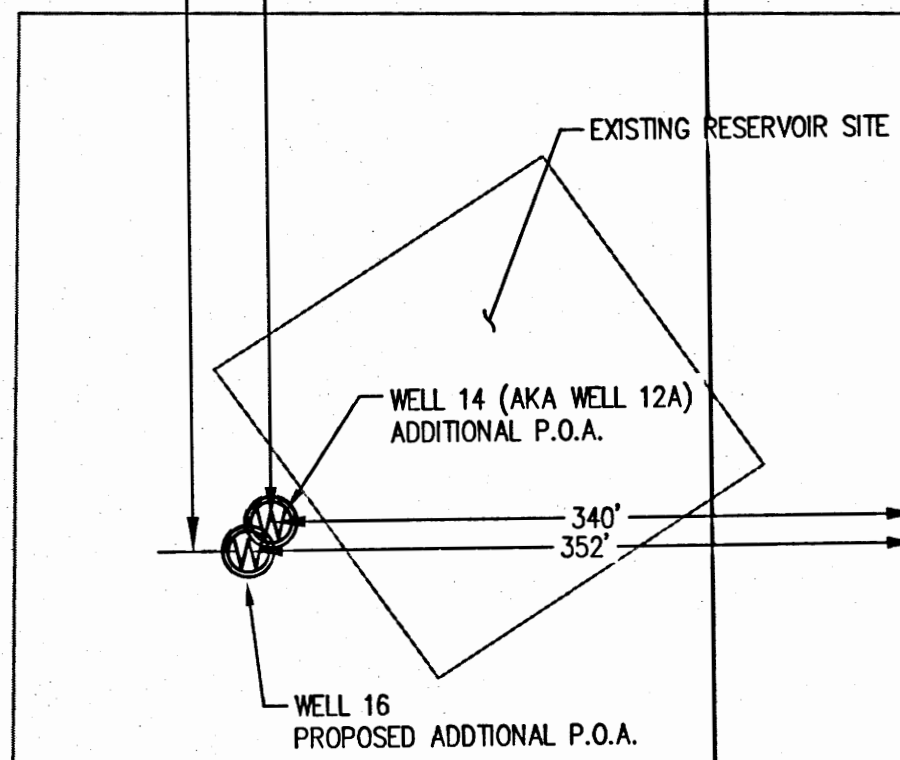
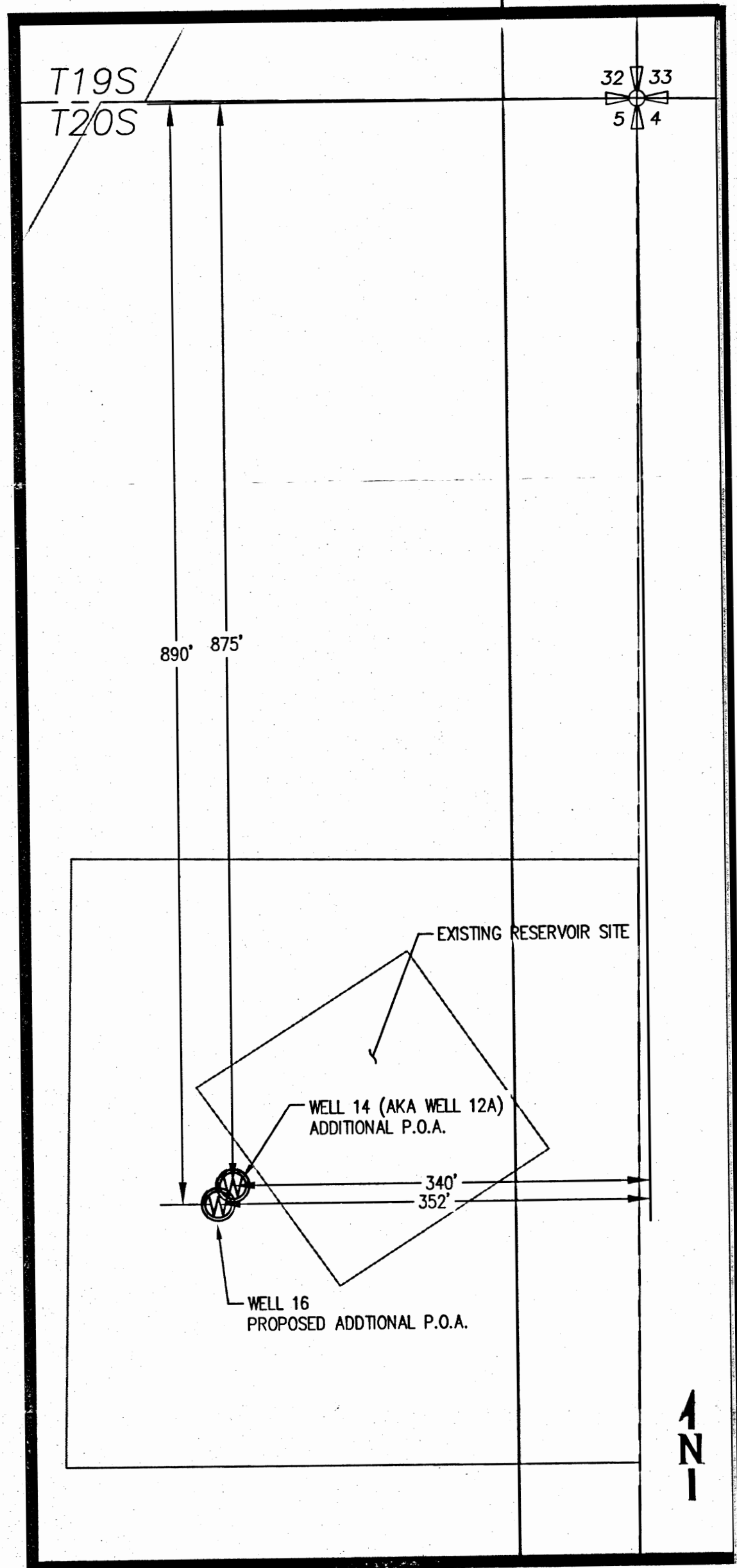
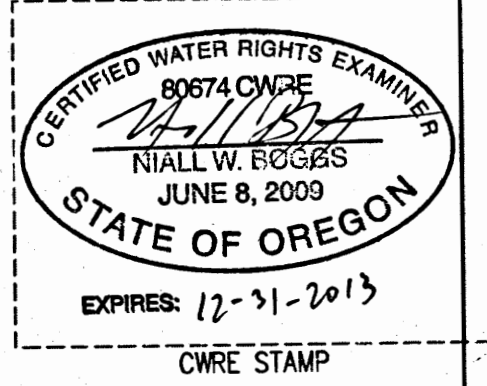

DETAIL  
SCALE: 1"=100'  
SCALE  
0 50 100  
(FEET)  
1 INCH = 100 FT.

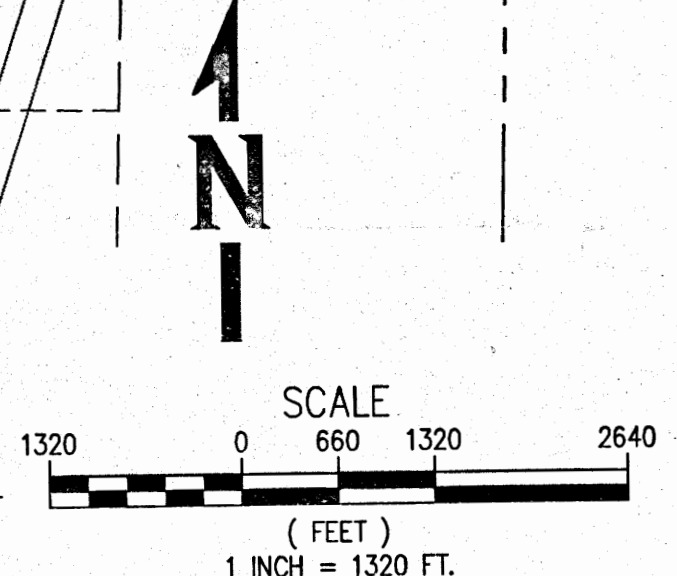
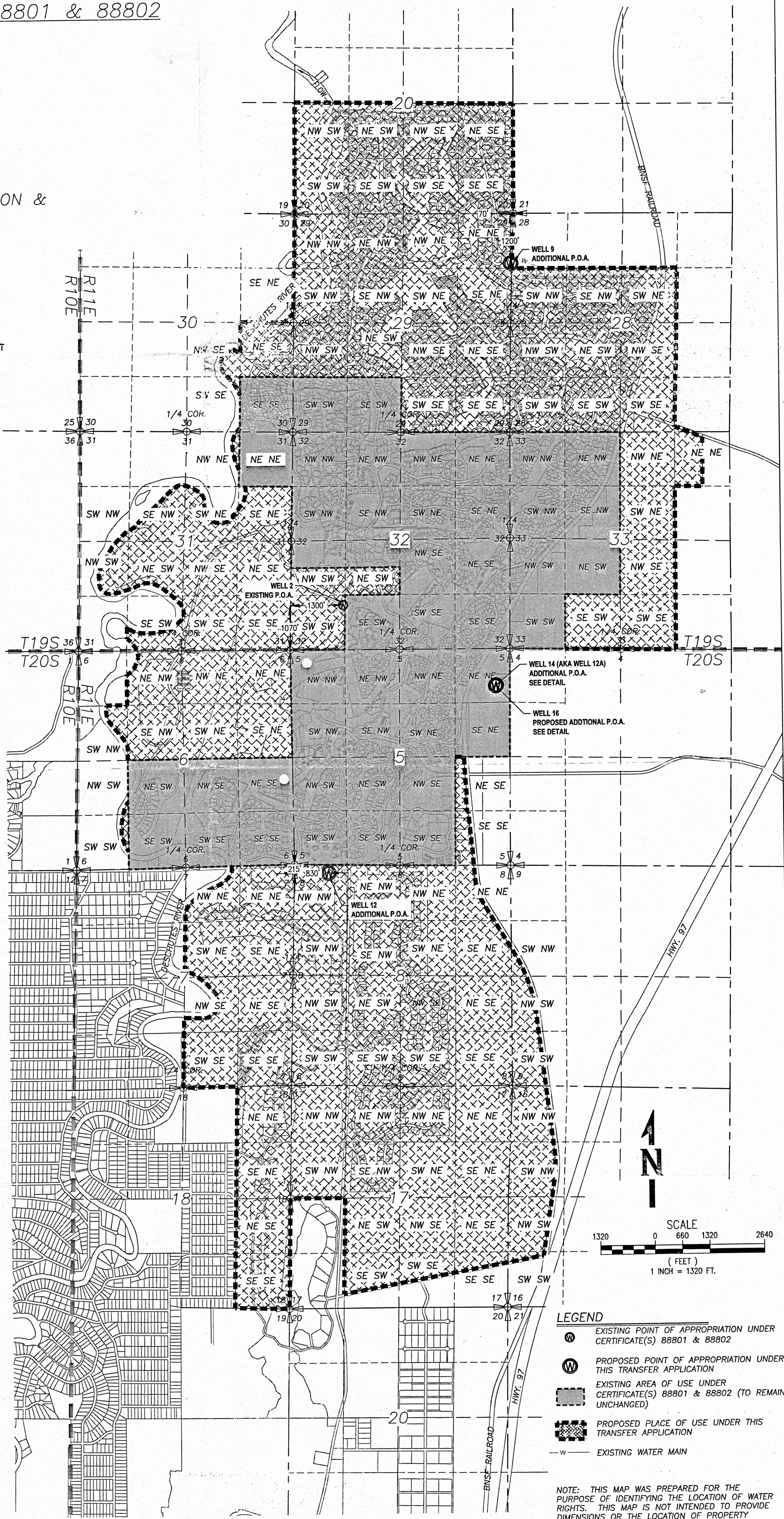

- LEGEND**
- EXISTING POINT OF APPROPRIATION UNDER CERTIFICATE(S) 88801 & 88802
  - PROPOSED POINT OF APPROPRIATION UNDER THIS TRANSFER APPLICATION
  - EXISTING AREA OF USE UNDER CERTIFICATE(S) 88801 & 88802 (TO REMAIN UNCHANGED)
  - PROPOSED PLACE OF USE UNDER THIS TRANSFER APPLICATION
  - EXISTING WATER MAIN

NOTE: THIS MAP WAS PREPARED FOR THE PURPOSE OF IDENTIFYING THE LOCATION OF WATER RIGHTS. THIS MAP IS NOT INTENDED TO PROVIDE DIMENSIONS OR THE LOCATION OF PROPERTY OWNERSHIP LINES.