

# MAP TO ACCOMPANY APPLICATION TO ADD POINT OF APPROPRIATION FOR DOVERSPIKE LAND, LLC

TAX LOT 1800 IN SECTIONS 35 & 36, TOWNSHIP 23 SOUTH, RANGE 30, EAST, W.M.  
& TAX LOT 100 IN SECTION 1, TOWNSHIP 24 SOUTH, RANGE 30 EAST, W.M.  
HARNEY COUNTY, OREGON

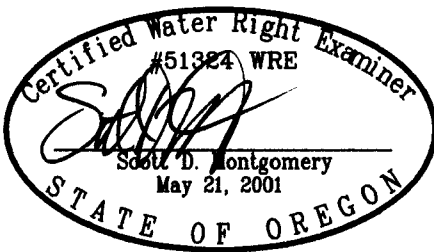
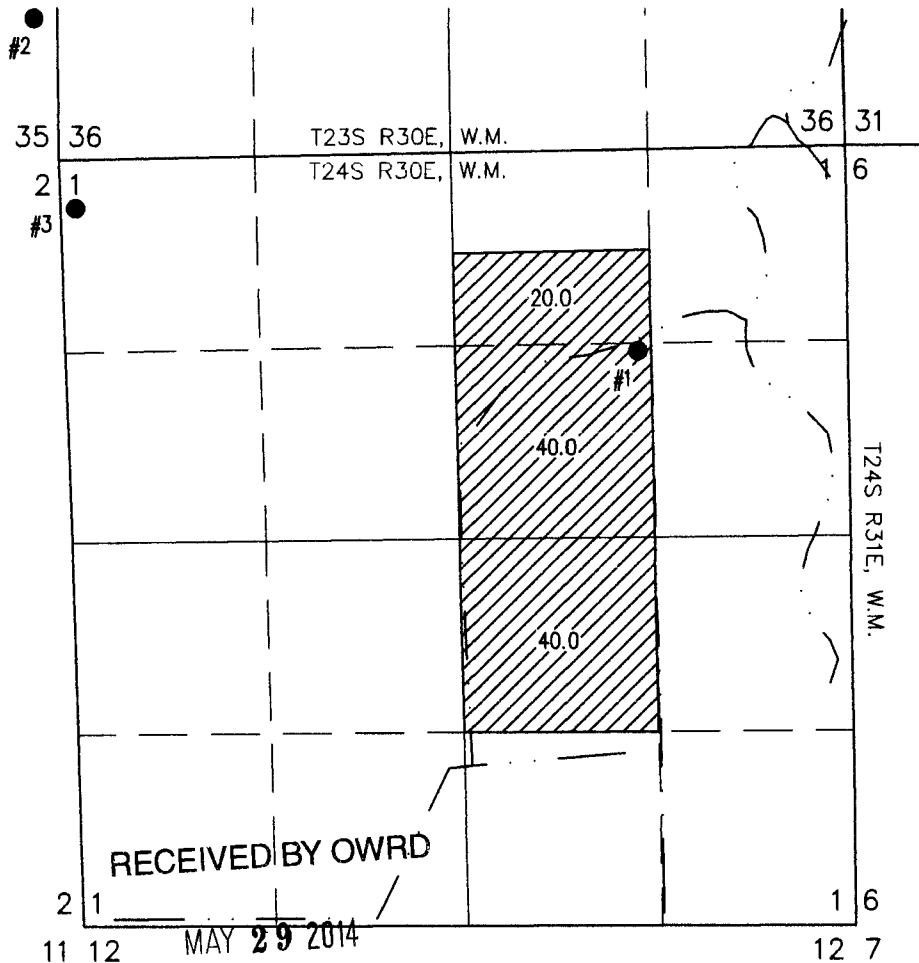

RENEWAL DATE: 12/31/2014

● PROPOSED WELL AS NUMBERED AND LOCATED IN THE TABLE BELOW

- #1 (HARN 792 & 795) LOCATED IN THE SE 1/4 NE 1/4 SEC 1 T24S R30E AND 3940' NORTH & 3920' EAST FROM THE SW CORNER OF SEC 1
- #2 (HARN 322) LOCATED IN THE SE 1/4 SE 1/4 SEC 35 T23S R30E AND 6230' NORTH & 160' WEST FROM THE SW CORNER OF SEC 1
- #3 PROPOSED WELL LOCATED IN THE NE 1/4 NE 1/4 SEC 1 T24S R30E AND 5000' NORTH & 60' EAST FROM THE SW CORNER OF SEC 1

SALEM, OR

CANAL

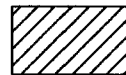

100.00 ACRES SUPPLEMENTAL IRRIGATION FROM C #9035 (U-32), AS SHOWN

THIS MAP IS FOR THE PURPOSE OF LOCATING A WATER RIGHT ONLY AND HAS NO INTENT TO PROVIDE LEGAL DIMENSIONS OR THE LOCATION OF PROPERTY LINES

PROJECT No. 14-045

PREPARED AT THE REQUEST OF:  
DOVERSPIKE LAND, LLC  
30552 HOTCHKISS LANE  
BURNS, OR 97720-9406

**ALL POINTS ENGINEERING  
& SURVEYING, INC.**



P.O. BOX 767  
TERREBONNE, OREGON 97760  
(541) 548-5833 PH  
(541) 585-4602 FX  
www.APEandS.com

# MAP TO ACCOMPANY APPLICATION TO ADD POINT OF APPROPRIATION FOR DOVERSPIKE LAND, LLC

TAX LOT 1800 IN SECTIONS 35 & 36, TOWNSHIP 23 SOUTH, RANGE 30, EAST, W.M.  
& TAX LOT 100 IN SECTION 1, TOWNSHIP 24 SOUTH, RANGE 30 EAST, W.M.  
HARNEY COUNTY, OREGON

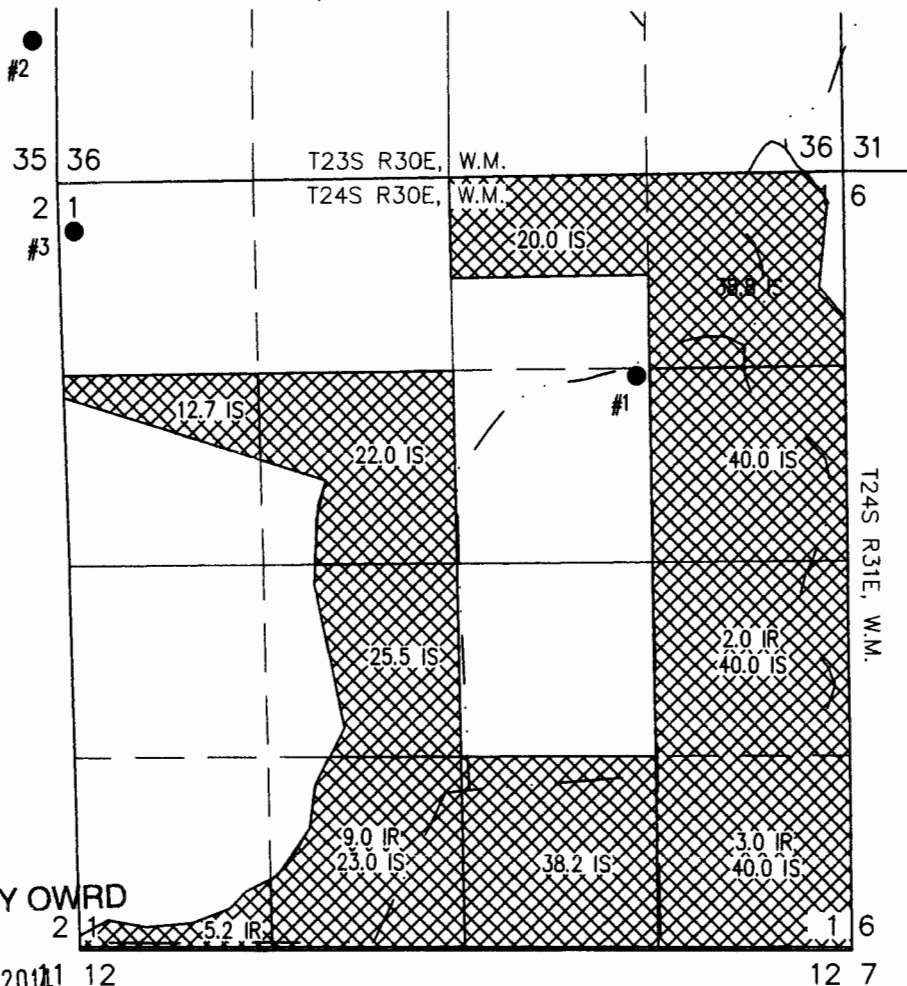
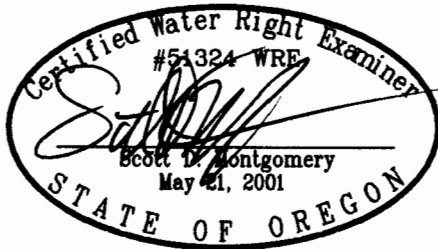

RENEWAL DATE: 12/21/2011 RECEIVED BY OWRD

CANAL

MAY 29 2014 12

- PROPOSED WELL AS NUMBERED AND LOCATED IN THE TABLE BELOW SALEM, OR
- #1 (HARN 792 & 795) LOCATED IN THE SE 1/4 NE 1/4 SEC 1 T24S R30E AND 3940' NORTH & 3920' EAST FROM THE SW CORNER OF SEC 1
- #2 (HARN 322) LOCATED IN THE SE 1/4 SE 1/4 SEC 35 T23S R30E AND 6230' NORTH & 160' WEST FROM THE SW CORNER OF SEC 1
- #3 PROPOSED WELL LOCATED IN THE NE 1/4 NE 1/4 SEC 1 T24S R30E AND 5000' NORTH & 60' EAST FROM THE SW CORNER OF SEC 1



33.6 ACRES PRIMARY IRRIGATION & 300.2 ACRES SUPPLEMENTAL IRRIGATION FROM C #44594 (G=4746), AS SHOWN

THIS MAP IS FOR THE PURPOSE OF LOCATING A WATER RIGHT ONLY AND HAS NO INTENT TO PROVIDE LEGAL DIMENSIONS OR THE LOCATION OF PROPERTY LINES

PROJECT No. 14-045

PREPARED AT THE REQUEST OF:  
DOVERSPIKE LAND, LLC  
30552 HOTCHKISS LANE  
BURNS, OR 97720-9406

**ALL POINTS ENGINEERING  
& SURVEYING, INC.**



P.O. BOX 767  
TERREBONNE, OREGON 97760  
(541) 548-5833 PH  
(541) 585-4602 FX  
www.APEandS.com

# MAP TO ACCOMPANY APPLICATION TO ADD POINT OF APPROPRIATION FOR DOVERSPIKE LAND, LLC

TAX LOT 1800 IN SECTIONS 35 & 36, TOWNSHIP 23 SOUTH, RANGE 30, EAST, W.M.  
& TAX LOT 100 IN SECTION 1, TOWNSHIP 24 SOUTH, RANGE 30 EAST, W.M.  
HARNEY COUNTY, OREGON

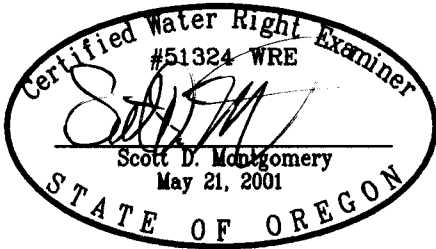
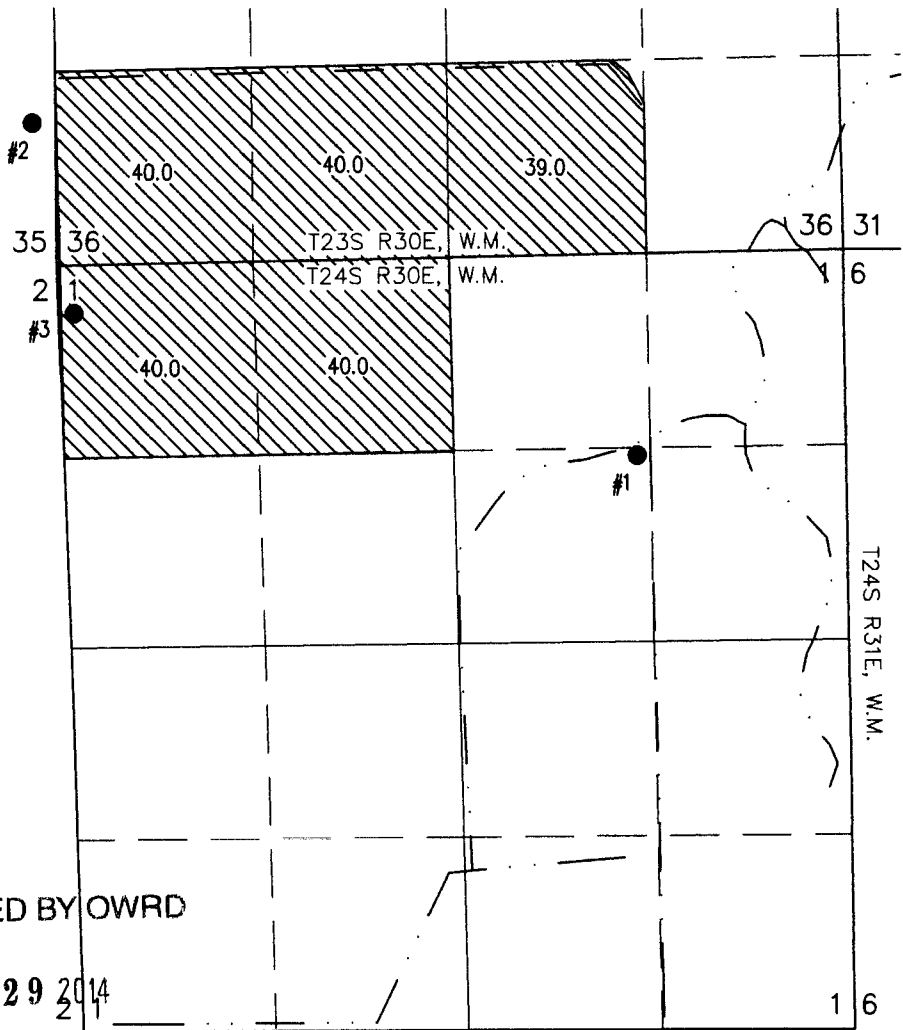

RENEWAL DATE: 12/31/2014

RECEIVED BY OWRD

MAY 29 2014

SALEM, OR

- PROPOSED WELL AS NUMBERED AND LOCATED IN THE TABLE BELOW
- #1 (HARN 792 & 795) LOCATED IN THE SE 1/4 NE 1/4 SEC 1 T24S R30E AND 3940' NORTH & 3920' EAST FROM THE SW CORNER OF SEC 1
- #2 (HARN 322) LOCATED IN THE SE 1/4 SE 1/4 SEC 35 T23S R30E AND 6230' NORTH & 180' WEST FROM THE SW CORNER OF SEC 1
- #3 PROPOSED WELL LOCATED IN THE NE 1/4 NE 1/4 SEC 1 T24S R30E AND 5000' NORTH & 60' EAST FROM THE SW CORNER OF SEC 1

CANAL  
 199.00 ACRES SUPPLEMENTAL IRRIGATION FROM C #44593 (G=4745), AS SHOWN

THIS MAP IS FOR THE PURPOSE OF LOCATING A WATER RIGHT ONLY AND HAS NO INTENT TO PROVIDE LEGAL DIMENSIONS OR THE LOCATION OF PROPERTY LINES

PROJECT No. 14-045

PREPARED AT THE REQUEST OF:  
 DOVERSPIKE LAND, LLC  
 30552 HOTCHKISS LANE  
 BURNS, OR 97720-9406

**ALL POINTS ENGINEERING  
& SURVEYING, INC.**



P.O. BOX 767  
 TERREBONNE, OREGON 97760  
 (541) 548-5833 PH  
 (541) 585-4602 FX  
 www.APEandS.com