

BUTTER CREEK IRRIGATION DISTRICT HALE FARM INC. TEMPORARY TRANSFER 2014

- #83 CIRCLE NUMBER
- 800 TAX LOT NUMBER
- TAX LOT BOUNDARY
- - - BUTTER CREEK IRRIGATION DISTRICT BOUNDARY

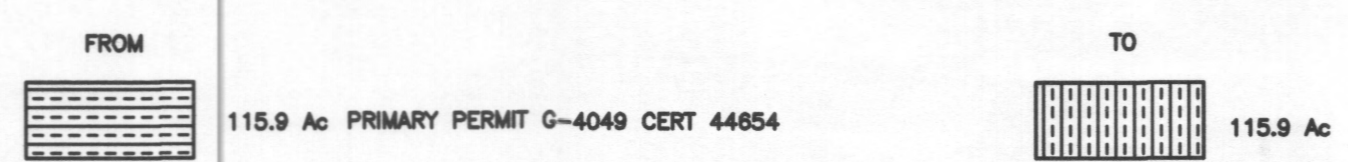
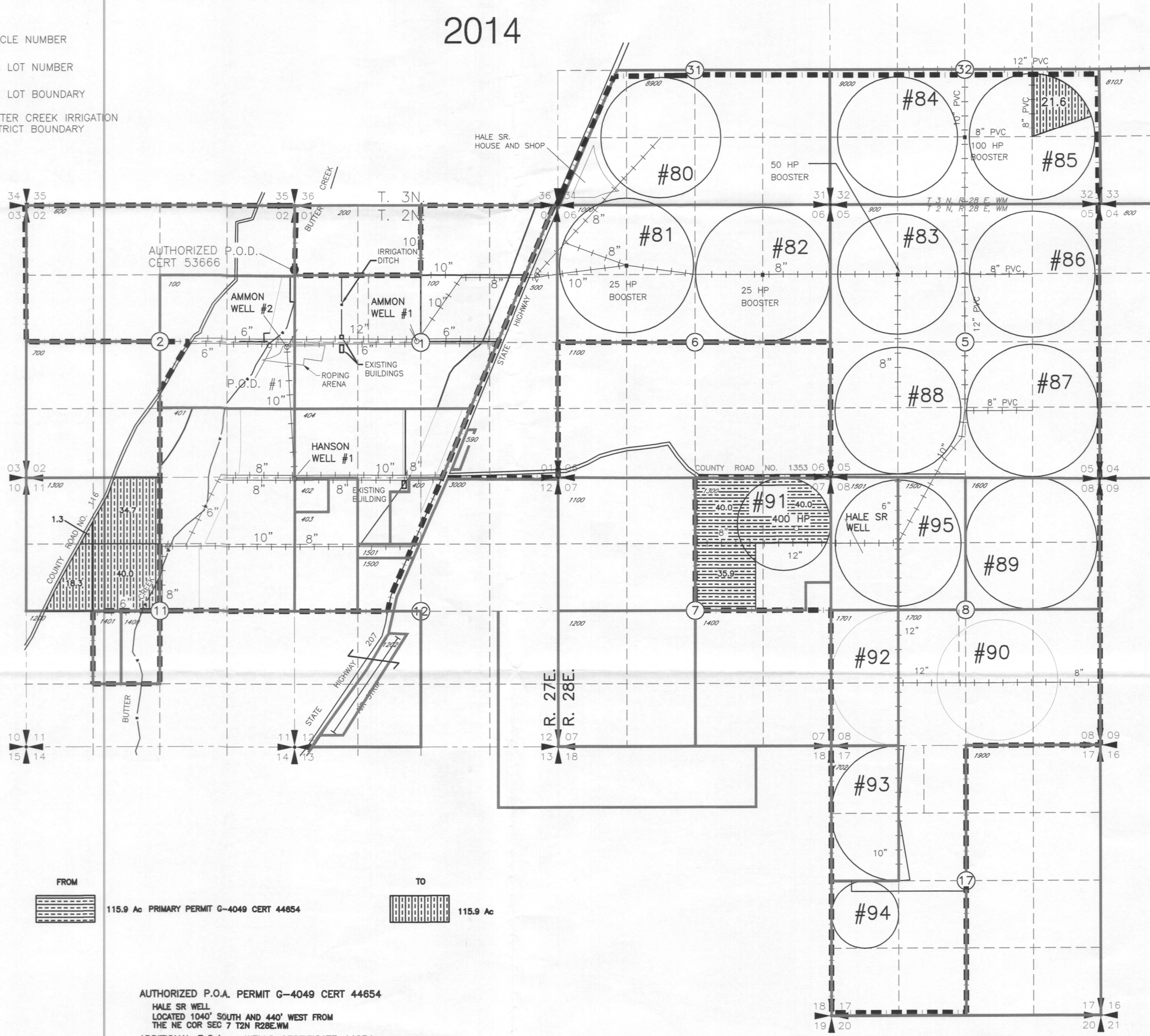

AUTHORIZED P.O.A. PERMIT G-4049 CERT 44654
 HALE SR WELL
 LOCATED 1040' SOUTH AND 440' WEST FROM
 THE NE COR SEC 7 T2N R28E.WM

ADDITIONAL P.O.A. - WELLS CERTIFICATE 44654
 AMMON WELL #1
 LOCATED 10' NORTH AND 2400' EAST FROM
 THE E 1/4 COR SEC 2 T2N R27E.WM

AMMON WELL #2
 LOCATED 100' SOUTH AND 130' WEST FROM
 THE E 1/4 COR SEC 2 T2N R27E.WM

HANSON WELL #1
 LOCATED 10' SOUTH AND 10' EAST FROM
 THE NW COR SEC 12 T2N R27E.WM

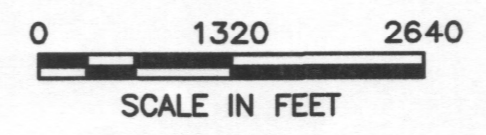
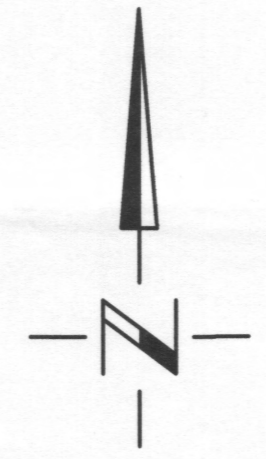

NOTE: THE PURPOSE OF THIS MAP IS TO IDENTIFY THE APPROXIMATE LOCATION OF THE WATER RIGHT. IT IS NOT INTENDED TO PROVIDE INFORMATION RELATIVE TO THE LOCATION OF PROPERTY OWNERSHIP BOUNDARY LINES.