

SECTIONS 13 & 24, TOWNSHIP 1 N. RANGE 12 E. AND
SECTION 18, TOWNSHIP 1 N. RANGE 13 E. W.M.
WASCO COUNTY, OREGON

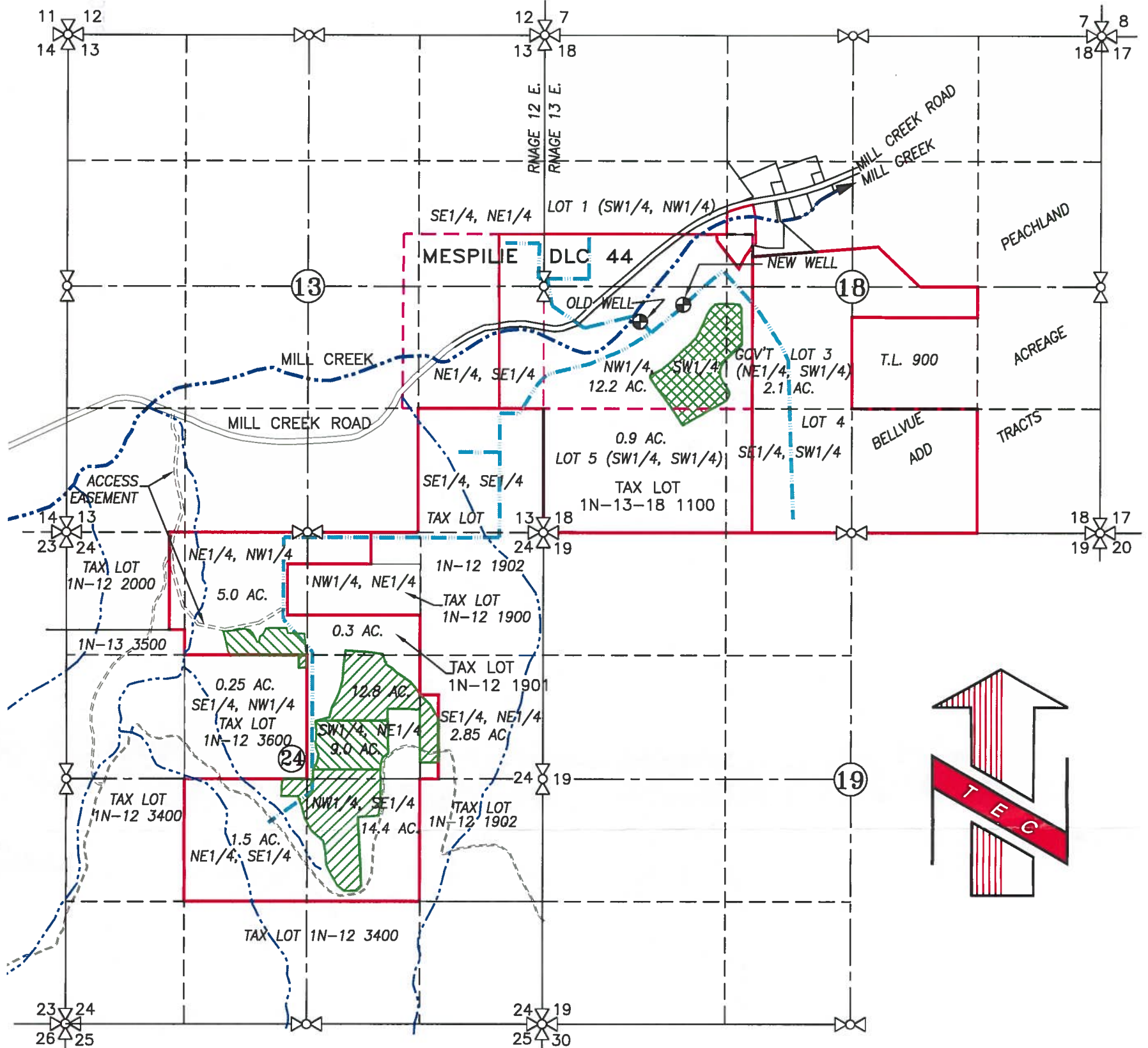

LEGEND:

- OLD WELL: 1205' W. & 940' S. OF NE COR. D.L.C. #44
- NEW WELL: 743' W. AND 755' S. OF NE COR. D.L.C. #44
- PROPOSED TRANSFER FROM AREA = 15.2 ACRES
- PROPOSED TRANSFER TO LOCATION: 32.1 AC.(GROSS AREA) x 30% = 9.6 AC. NET IRRIGATION (3' WIDE IRRIGATED STRIP) 32.1 AC.
- PROPOSED TRANSFER TO LOCATION: 14.0 AC.(GROSS AREA) x 40% = 5.6 AC. NET IRRIGATION (4' WIDE IRRIGATED STRIP) 14.0 AC. 15.2 ACRES
- EXISTING IRRIGATION MAIN
- MESPILIE D.L.C. #44 LINE
- STREAM WITH DIRECTIONAL FLOW

WATER RIGHT TRANSFER APPLICATION MAP

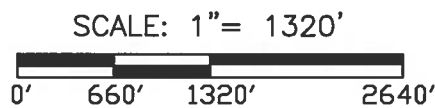

TRANSFER No. _____

IN THE NAME OF:

LONNIE WRIGHT

DATE: MAY 28, 2014



TENNESON ENGINEERING CORP.
CONSULTING ENGINEERS
3775 CRATES WAY
THE DALLES, OREGON 97058
PH. 541-296-9177 FAX 541-296-6657

EXPIRES: 06/30/2014

NOTE:

"THIS MAP IS NOT INTENDED TO PROVIDE DIMENSIONS OR LOCATIONS OF PROPERTY OWNERSHIP LINES."

SECTION 10 TOWNSHIP 10 NORTH RANGE 10 WEST
4420 COUNTY, BRADDOCK

RECEIVED BY OWRD

JUN 02 2014

SALEM, OR

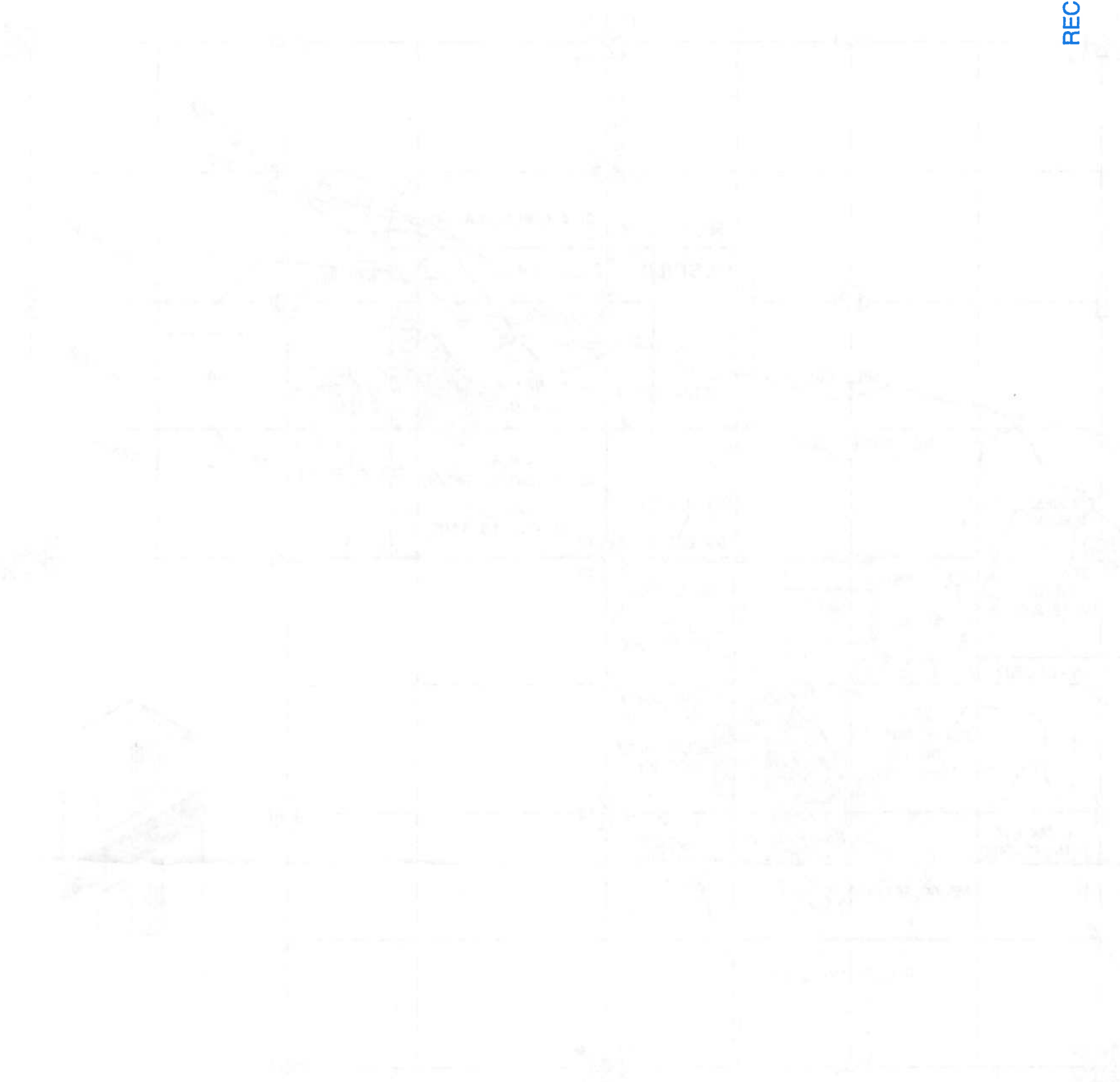

The following is a description of the land shown on the above map:
 Section 10, Township 10 North, Range 10 West, County of
 Braddock, West Virginia, containing approximately 3640 acres,
 more or less, as shown on the map, and as more fully
 described in the plat of said land, to-wit:

WATER FRONT TRACTS, BRADDOCK COUNTY, WEST VIRGINIA



Surveyed by
 James H. Coe
 Surveyor
 Braddock County, West Virginia

Recorded
 June 2, 2014
 Office of the Recorder
 Braddock County, West Virginia