

SALEM, OR

MAY 19 2014

RECEIVED BY OWRD

APPLICATION FOR GROUNDWATER RIGHTS

IN THE NAME OF

LOST RIVER RANCH

LOCATED IN SECS. 22, 23, 25, 26, 27, 34, 35 AND 36

T39S., R.11 1/2E., W.M.

KLAMATH COUNTY, OREGON

Application No. G-12644
Permit No. 12219

RECEIVED BY OWRD

JUN 05 2014

SALEM, OR

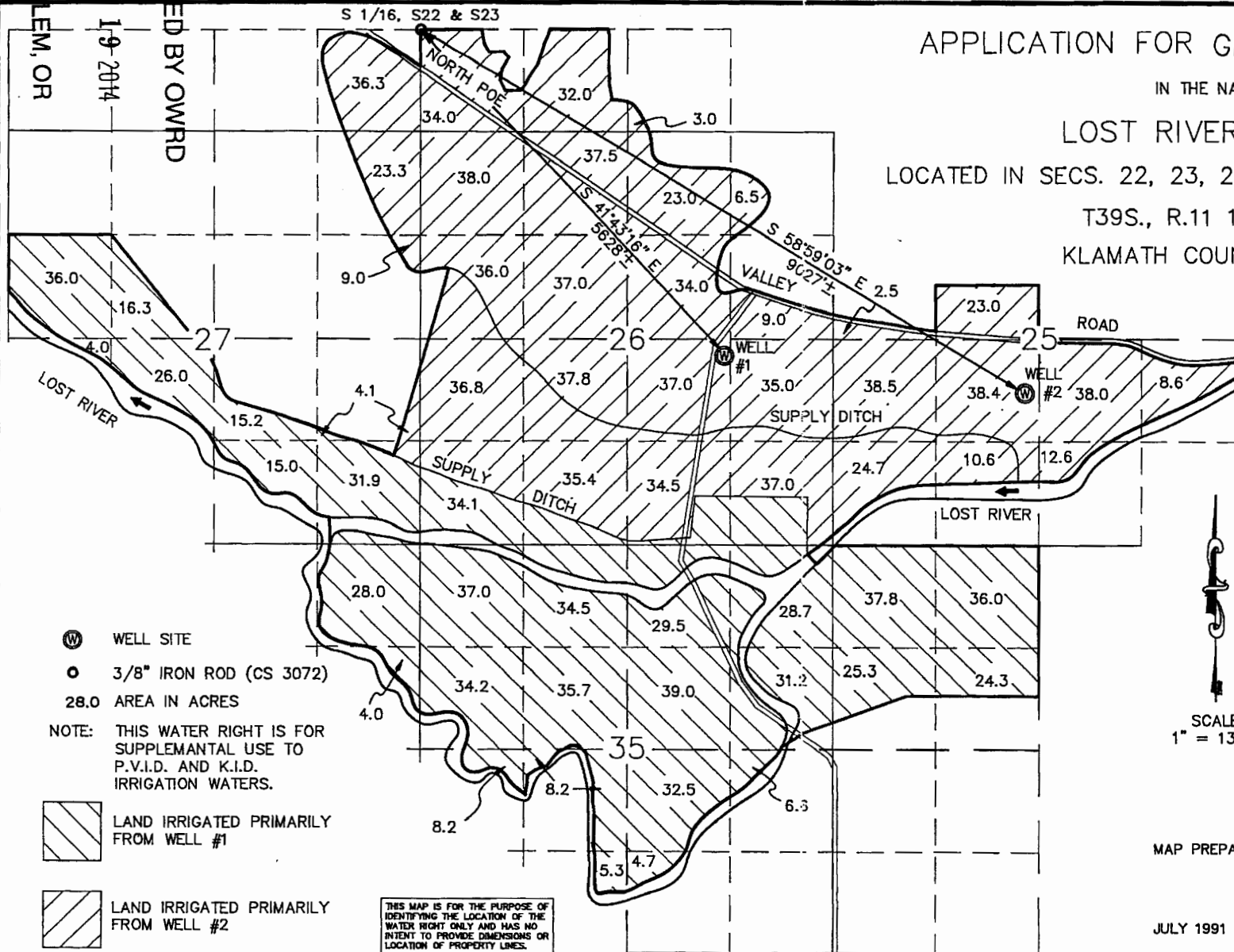

MAP PREPARED BY: **ADKINS CONSULTING ENGINEERS INC.**
1453 ESPLANADE AVE.
KLAMATH FALLS, OREGON 97601
PHONE: (503) 884-4666

JULY 1991

JOB NO: 1316-03

