

RECEIVED

T5S. R.1W. Sec. 29, 30, & 32, W.M.

WATER RESOURCES DEPT  
SALEM, OREGON

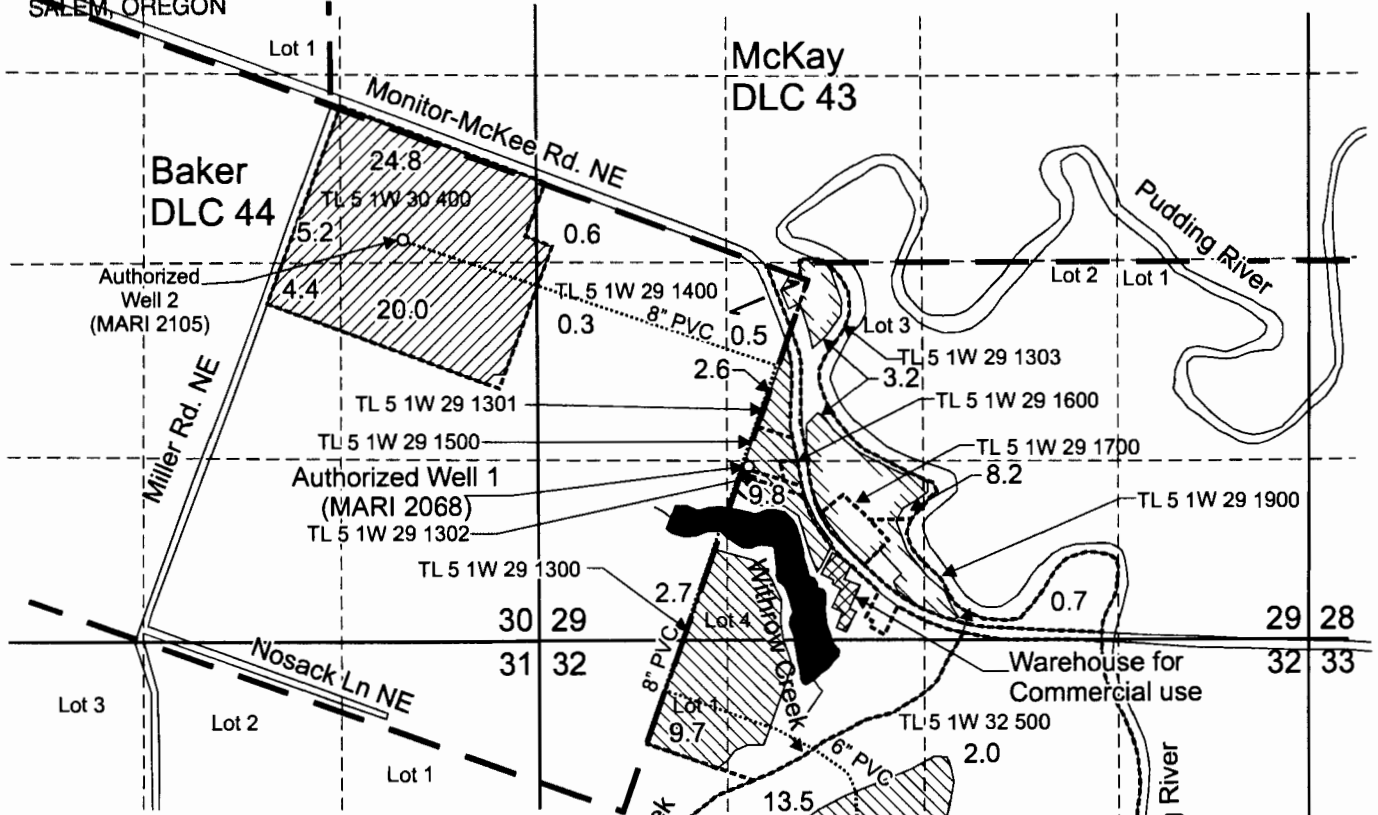

Authorized Well 1 (MARI 2068) is located 1,200 feet north and 3,750 feet west from the SE corner, Section 29.

Authorized Well 2 (MARI 2105) is located 940 feet south and 460 feet east from the SE corner of Lot 1 (SW 1/4 NE 1/4), Section 30.

Proposed Well 3 is located 1,920 feet south and 1,795 feet east from the NW corner, Section 32.

Area (105.5 Acres) primary irrigated under Certificate 68197.

Area (55.3 Acres) supplemental irrigated under Certificate 68197.

Area (12.6 Acres) Remaining irrigated under Certificate 68197.

----- Tax lot boundary

— Donation Land Claim Boundary

— Water main line

Scale: 1" = 1,320'



This map was prepared for the purpose of identifying the location of a water right only and is not intended to provide legal dimensions or location of property ownership lines.

Certified Water Rights Examiner  
85503  
*Don Hamilton*  
DOAN M. HAMILTON  
May 16, 2012

RENEWS June 30, 2012

Certificate 68197 Transfer Map

Oregon Rootstock and Tree Inc.  
T.5S. R.1W. Sec. 29, 30, & 32, W.M.

Pacific Hydro-Geology Inc.

05/2014