

Township 1 North, Range 32 East, W.M.
NE1/4 NW1/4, NW1/4 NW1/4, SW1/4 NW1/4, & SE1/4 NW1/4 of SECTION 3
UMATILLA COUNTY

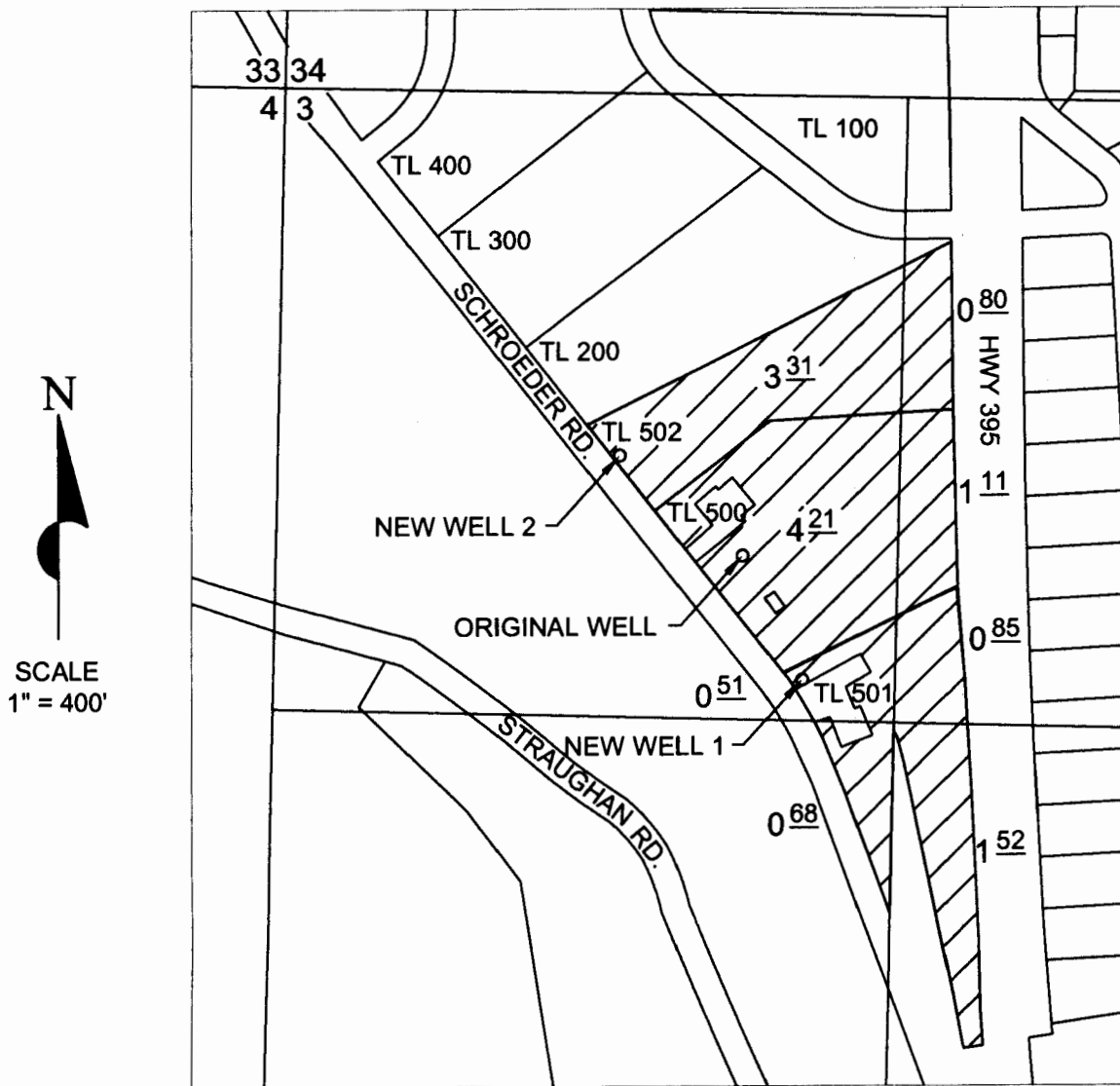

ORIGINAL WELL LOCATED 980' SOUTH & 1,000' EAST OF NW CORNER OF SECTION 3.
 NEW WELL 1 LOCATED 1,240' SOUTH & 1,130' EAST OF NW CORNER OF SECTION 3.
 NEW WELL 2 LOCATED 770' SOUTH & 730' EAST OF NW CORNER OF SECTION 3.

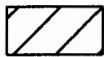

APPLICATION AREA FOR PRIMARY WATER RIGHT

TRANSFER APPLICATION

Certificate 46732

Adding POAs

in the names of
JIM MALCOM &
STEVE MALCOM

June 6, 2014

RECEIVED BY OWRD

JUN 16 2014

SALEM, OR

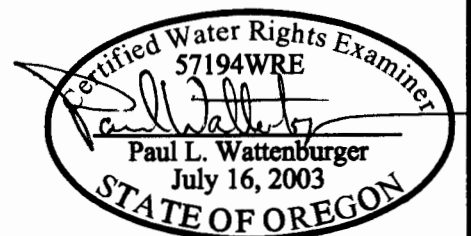

THIS MAP WAS PREPARED FOR THE PURPOSE OF IDENTIFYING THE LOCATION OF A WATER RIGHT ONLY AND IS NOT INTENDED TO PROVIDE LEGAL DIMENSIONS OR LOCATION OF PROPERTY OWNERSHIP LINES.

EXPIRES: 6/30/14

TAX LOT 501
STEVE MALCOM Property
3.56 Acres

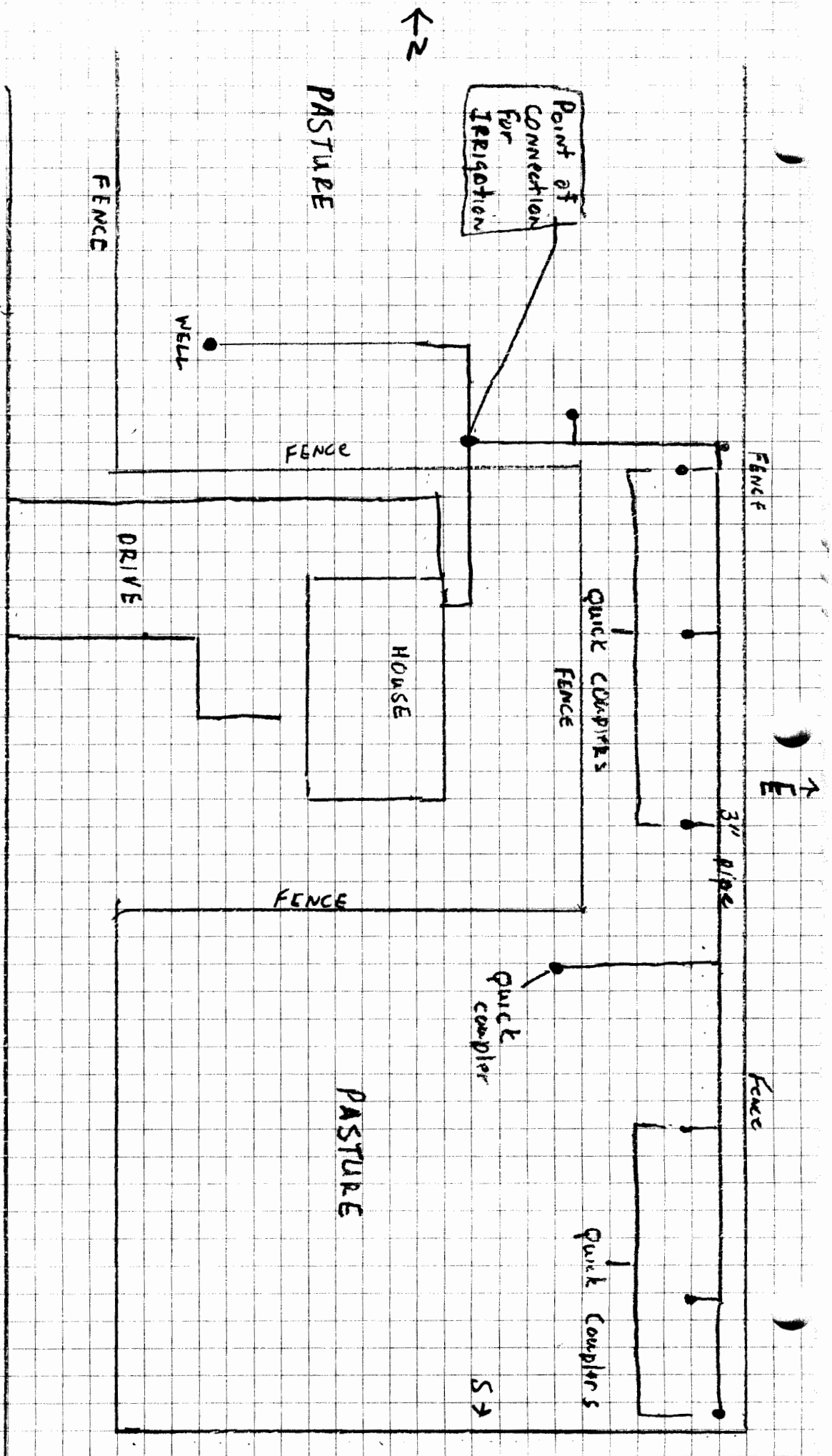

W
↙ ↘

RECEIVED BY OWRD

JUN 16 2014

SALEM, OR

Proposed Irrigation Design
using 100' hose &
Rain Gun