

T.5N., R.35E., W.M.  
UMATILLA COUNTY OREGON

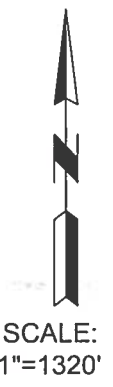

NOTE:  
THIS MAP IS FOR THE PURPOSE  
OF LOCATING A WATER RIGHT  
ONLY, AND IS NOT INTENDED TO  
PROVIDE LEGAL DIMENSIONS OR  
LOCATION OF PROPERTY LINES.



EXPIRATION DATE: 12-31-14  
SIGNED: 06-06-2014

CITY OF MILTON-FREEWATER  
CITY LIMITS AND URBAN GROWTH  
BOUNDARY

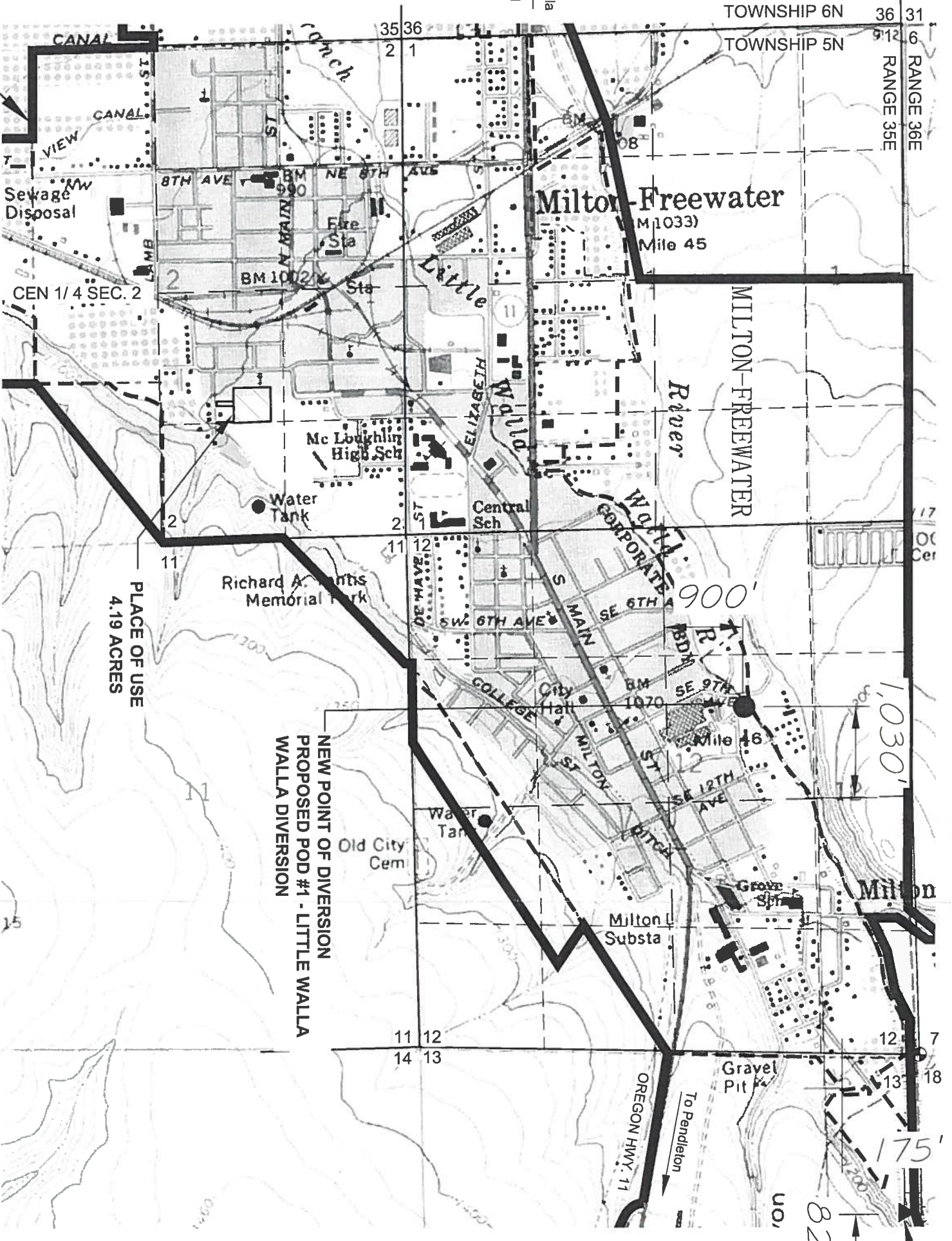

- LEGEND
- MONUMENT
  - SECTION LINE
  - 1/4 SECTION LINE
  - 1/4 - 1/4 LINE
  - MILTON-FREEWATER CITY LIMITS
  - MILTON-FREEWATER URBAN GROWTH BOUNDARY
  - MILTON-FREEWATER BOUNDARY
  - OLD POD #1 - MILTON DITCH
  - PROPOSED POD #1 - LITTLE WALLA WALLA DIVERSION
  - PLACE OF USE - CERT. 89058

OLD POD #1  
AUTHORIZED POINT OF  
DIVERSION - MILTON DITCH

- NOTES:
1. OLD POD #1, THE AUTHORIZED POINT OF DIVERSION, ON THE MILTON DITCH WAS LOCATED 822 FEET NORTH AND 175 FEET WEST FROM THE EAST QUARTER CORNER OF SEC. 13, T.5N, R.35E, W.M.
  2. THE NEW PROPOSED POD #1, THE LITTLE WALLA WALLA DIVERSION IS LOCATED 1,030 FEET NORTH AND 900 FEET EAST FROM THE CENTER QUARTER CORNER OF SEC. 12, T.5N, R.35E, W.M.

CHARACTER OF USE IS  
IRRIGATION  
PLACE OF USE IS:  
T.5N, R.35E, W.M.  
SECTION 2  
NW 1/4 SE 1/4 - 4.19 ACRES  
(0.157 CFS)  
TAX LOT 5N 35E 02DB #7500

RECEIVED BY OWRD

JUN 23 2014

SALEM, OR

06-05-2014  
J# 201-32 (100)

TRANSFER MAP FOR CHANGE IN POINT OF DIVERSION ONLY



CITY OF  
MILTON-FREEWATER, OREGON  
P.O. BOX 6 - MILTON-FREEWATER, OR 97862  
TRANSFER T.  
CERT. 89058 - DECREE V.12 PG.9

FIGURE  
1 OF 1