

T37S R889E W.M.

Source  
Upper Klamath Lake

to lands

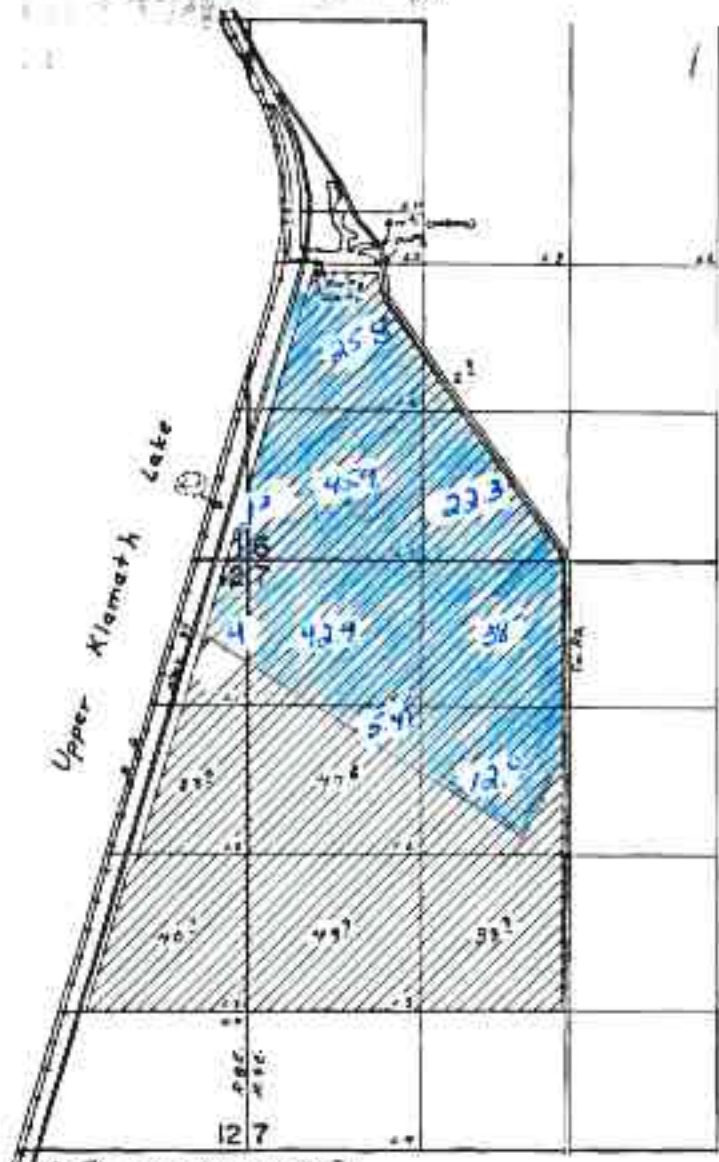

D. #1 - 2800 N' and 1130' }  
 D. #2 - 2400 N' and 1190' } From SW Cor Sec 6  
 D. #3 - 2400 N' and 600' }  
 D. #4 - 2400 N' and 400' }

**FINAL PROOF SURVEY**  
UNDER

RECEIVED BY OWR

Application No. 48876 Permit No. 35928 Cont # 44733  
IN NAME OF

JUN 25 2014

FREDERIC B. ROBERTA SCHILDMAYER

SALEM, OR

Surveyed July 11, 1975, by L. E. Guild

41590

ATTACHMENT  
'E'

67133

T.37S, R.889E, W.M. MAP - TO LANDS  
1 of 2



TO LANDS  
 1850' South +  
 2400' West of  
 NE corner,  
 Section 13

SCALE 1" = 1320'

### FINAL PROOF SURVEY UNDER

Application No. 55294... Permit No. 41590.....  
IN NAME OF

**FORNEY W. & JENNIFER D. SCRONCE**

Surveyed APRIL 22, 1990., by B.W. BISHOP.....  
Oct. 16 1990

RECEIVED BY OWRD

JUN 25 2014

SALEM, OR

Upper Kl. Lake & Marsh